2 CENTS PAY NO MORE!

Chicago Daily Tribune

THE WORLD'S GREATEST NEWSPAPER

FINAL

VOLUME C.—NO. 263 C [REG. U. S. PAT. OFFICE, COPYRIGHT 1941 BY THE CHICAGO TRIBUNE.] MONDAY, NOVEMBER 3, 1941.—32 PAGES THIS PAPER CONSISTS OF TWO SECTIONS—SECTION ONE PRICE TWO CENTS IN CHICAGO AND SUBURBS ELSEWHERE THREE CENTS

10 ARMY PILOTS 'LOST'; 2 DIE

WAR AID BUMPS SMACK INTO TEA TIME OF BRITISH

They Accept Billions Condescendingly.

(For a second time The Tribune has sent a reporter to Washington to view the scene thru midwestern eyes. This is the second of a series of articles by Mr. Morgenstern.)

BY GEORGE MORGENSTERN.
[Chicago Tribune Press Service.]

Washington, D. C., Nov. 2.—Condescending, so the Washingtonians tell you, is the word for the British. They are in line for something like a 13 billion dollar lend-lease handout, but the general impression is that they still don't like the way we part our hair. And they're getting a little impatient because the Yanks aren't on the way.*

An American ordnance officer, doubtless thinking of the injunction of Luke xi., 21, "When a strong man armed keepeth his goods, his goods are in peace," called it the "less-lien" act and commented ironically, "What we ought to do is seek dominion status so we'll get paid for what we're giving away."

Some Bofors anti-aircraft gun tubes, he said, are made under license in Canada, and the United States army is getting some of them from the Canadians—for cash on the barrel head.

Forester on Deck.

The British writer of sea tales, C. S. Forester, author of "Captain Horatio Hornblower," has recently been installed in the British embassy. Some may consider it a waste of a good novelist, but Forester is manfully serving the empire by acting as press trouble shooter.

One of his first assignments was to attempt to correct a misunderstanding with the religious press, which had been complaining that a rise in barley imports indicated an increase in beer drinking in Britain. Forester conscientiously assembled statistics to show that barley imports had really declined.

Many men in the American services here feel that it was a test of tact for the British to take all this country had to give in a proper spirit of graciousness, and they have not come up to it very well. A long list of incidents which have not improved feeling was recited.

Troubles at Seaports.

The most serious—never reported in the newspapers—have been riots between British and American sailors at Newport News and every other seaport where British warships are undergoing lend-lease repairs or British sailors have visited. The trouble at Newport News originated when one of the British sailors on shore leave remarked to an American sailor:

"Yank, I hear you've got a 13th stripe on your flag."

"That so?" said the American. "What is it?"

"Yellow," said the Briton, and the fight was on. The mêlée became so general that the town constabulary was called out to aid military police.

A navy man had this to say of the British fleet:

"We are years ahead of the British in naval engineering. I am almost

[Continued on page 2, column 1.]

BRITONS PROMISED INCREASED RATIONS OF FOOD AFTER NOV. 17

[Chicago Tribune Press Service.]

LONDON, Nov. 2.—"Because of the help our American friends have given us, Britain is going to have more food than we have had for a long time," Food Minister Lord Woolton declared today. He said the new point system of food rationing which begins on Nov. 17 will liberalize rather than restrict consumption.

Canned meats, canned fish, and baked beans, most of which comes from America under the lend-lease act, will be rationed. Consumers can make purchases at any shop, whether they are registered there or not.

Consumers will be allowed 40 points weekly and with these they may buy: A pound tin of meats or fish, such as salmon, sardines, crayfish, lobster, crab, or tuna, 16 points; all other canned fish, mainly herring and pilchards, 12 points; home or Irish produced meats, 8 points; home produced or imported canned beans in sauce or gravy, 4 points. These products will be distributed in addition to the present rations.

F. D. R. Orders Coast Guard in Naval Service

[Chicago Tribune Press Service.]

Hyde Park, N. Y., Nov. 2.—President Roosevelt, by executive order, has transferred the coast guard from the treasury department to the navy department, it was announced late today.

Only the text of the order, dated yesterday, was made public. There was no explanation of why the action was taken. The guard operated as a part of the navy in the World war, in which the United States was a belligerent.

Affects Some 500 Craft.

The order assigns the entire coast guard, its equipment and personnel, to the navy. The guard, with ranks and pay identical with the navy's, had some 1,350 officers, 15,000 enlisted men and 4,000 civilian employés during the last fiscal year. Included among its equipment were 267 cutters, 229 picket boats, numerous auxiliary craft, and 50 airplanes.

The coast guard has been coöperating for months with the navy, which has taken over a number of its seagoing vessels. Ten coast guard cutters were transferred to Great Britain last April.

In Service Near Iceland.

Altho the coast guard had been stripped of a number of its larger vessels, it had been operating in Icelandic waters where American warships have been attacked by German submarines.

In his executive order the President cited the authority vested in him by the act of Congress approved Jan. 28, 1915 and amended last July 14, and directed that "the coast guard shall from this date, until further orders, operate as a part of the navy, subject to the orders of the secretary of the navy."

The order then directed that "all coast guard personnel operating as a part of the navy, subject to the orders of the secretary of the navy, pursuant to this order, shall, while so serving, be subject to the laws enacted for the government of the navy."

CIO OPENS DRIVE TO SIGN MILLION ON U. S. PAY ROLL

Washington, D. C., Nov. 2 (AP).—The CIO today announced an organizing drive among government workers with the goal of enrolling a million members in the United Federal Workers of America.

"Since the national defense emergency the number of federal employés has increased to around 1,250,000," the CIO announcement said. "This makes the federal government the biggest employer in the United States and creates a natural field for CIO organization."

The CIO said it was intended to "conduct the drive in such a manner as to help the national defense program in every way possible."

"The CIO believes that federal workers have the same need for collective bargaining as workers in private industry," the union said. "Wages of hundreds of thousands of government employés are not high enough to provide a decent standard of living.

"Overtime work without compensation—much less the time-and-one-half rate that prevails in private industry—is prevalent in the government service. Job security, despite civil service, still exists largely in name only."

A PRINCESS JILTS SOLDIER WHO CAN'T BE OFFICER

LONDON, Nov. 2 (AP).—Princess Obolensky today announced the breaking off of the engagement of her daughter, Marie, to Henry Wallace Norrington of Toronto, a sapper in the royal Canadian engineers.

The London Pictorial discussed the break in an article quoting the daughter as saying it was made because Norrington apparently had no chance of becoming a commissioned officer. But the mother said "it was not just that he lacked a commission. We did not believe that he was the man for our daughter."

Their engagement was announced April 19.

The princess is no relation of Alice Muriel Astor whose marriage to another Prince Obolensky ended in a Reno divorce in 1932.

Torrent of Grain Kills Savanna Elevator Worker

Savanna, Ill., Nov. 2 [Special]. — Caught beneath an avalanche of 20,000 bushels of corn, John Quinn, 38, a laborer, suffocated here yesterday in a grain storage tank of the Rosenbaum Elevator company.

SENATE TO VOTE ON 'UNDECLARED WAR' THIS WEEK

Big Split Expected on Neutrality Act.

BY ARTHUR SEARS HENNING.
[Chicago Tribune Press Service.]

Washington, D. C., Nov. 2.—With the country sharply divided on the issue, congress is about to vote the United States into an undeclared war with Germany and Italy and possibly Japan as well.

The resolution repealing virtually the entire neutrality act, and thereby permitting American merchant ships to be armed and to carry cargoes to belligerent nations and abolishing combat zones from which Americans and American ships are now barred, is scheduled to be passed by the senate this week. Removal of these restrictions lets down the bars to full participation of our navy and air force in the undeclared war.

The prospective division on the measure is approximately 53 senators in favor of the revisions and 43 against it.

Never before has our country gone into a war so greatly divided on the question, wherefore arise many misgivings of the ultimate result.

Narrower Margin in House.

While the vote may be proportionately closer in the house there is every reason to believe that the chamber will approve the senate bill. The measure originally passed by the house provided for only the repeal of the neutrality act forbidding the arming of merchantmen.

The senate foreign relations committee added the amendments providing for repeal of the section forbidding American ships to touch at belligerent ports and the section establishing combat zones from which Americans and American ships are barred. It is this broadened resolution the senate will pass this week and return to the house for its action on the senate amendments.

While the anti-interventionists have been making an uphill fight from the start against the President's war policy it was the sinking of the destroyer Reuben James by a German submarine last week that removed all doubt of the passage of the repealer.

Gain for War Party.

Altho no popular demand for war swept the nation, altho the popular reaction was clearly one of acceptance of the incident as an unavoidable casualty of such a shooting war as the President has led the country into, there nevertheless was a manifestation of resentment that visibly strengthened the war party in congress.

It is such incidents that the administration has been counting upon to mobilize American public sentiment for war. Months ago Joseph Alsop, New Deal columnist and a Roosevelt kinsman, published the undenied statement that the President was awaiting such incidents for the realization of his war policy.

Significant of the change in the situation in favor of the war party is the disclosure that the anti-interventionists will not offer a declaration of war as an amendment to the neutrality repealer in the senate this week.

Demanded Vote on War.

Several weeks ago when the interventionists were so fearful of public sentiment that they confined the neutrality act amendment to the arming of merchant ships, the anti-interventionists were challenging the war

[Continued on page 6, column 3.]

$10,000 IN CASH PRIZES!
For Naming the STATE CAPITALS!
★
FREE to Everyone!
SEE PAGE 14

THEIR REAL WAR AIMS

NEWS SUMMARY of The Tribune

[And Historical Scrap Book.]
Monday, November 3, 1941.

WAR SITUATION.

BERLIN—Germans capture Simferopol, capital of Crimea. Page 1.
LONDON—Irish fear U. S. will take island for Britain. Page 4.
LONDON—Germans reported 20 miles from Black sea base. Page 5.
LONDON—Wavell urged as Churchill defense chief in shakeup. Page 7.
LONDON—Hundreds of RAF planes shatter Kiel and Brest. Page 10.

DOMESTIC.

Two army pilots killed; 10 missing; fear huge bomber down. Page 1.
Roosevelt transfers coast guard to navy by executive order. Page 1.
Canadian premier goes home after seeing Roosevelt. Page 9.

WASHINGTON.

War aid program bumps into tea time of British. Page 1.
War party rides America to brink of undeclared war. Page 1.
War department reports rise in accident rate of new flyers. Page 2.

LOCAL.

Man traps five policemen; law gets last say. Page 1.
Judicial campaign ends tonight; people vote tomorrow. Page 3.
Military show draws throng to Fort Sheridan. Page 9.
Deaths and obituaries. Page 24.

SPORTS.

Bears' rally fails; Packers triumph, 16 to 14. Page 21.
N. U. players doubt legality of Gopher scoring trick. Page 21.
Harvey Dubs meets Tito Taylor tonight in Marigold Gardens. Page 22.
Dodgers defeat Eagles for fourth league victory. Page 23.

EDITORIALS.

The Two Men in the White House; Their Smiling Friend; The Truth Is a Defense; Not a Yes-But Word; Westward Passage. Page 12.

FEATURES.

Crossword puzzle. Page 15.
Front Views and Profiles. Page 16.
Society. Page 17.
Looking at Hollywood. Page 17.
Movies. Page 18.
Radio programs. Page 19.

CARTOONS.

Harold Teen, page 9; Gasoline Alley, page 18; Winnie Winkle, page 18; Moon Mullins, page 21; The Gumps, page 22; Smilin' Jack, page 23; Dick Tracy, page 29; Terry and the Pirates, page 29; Smitty, page 30; Little Orphan Annie, page 30.

COMMERCE AND FINANCE.

Suburban bank control little changed in year. Page 25.
Want ad index. Page 26.

Traps 5 Police in Flat; Law Gets Last Say

Trapped in an apartment kitchen by a man with an automatic rifle, five policemen looked into the muzzle of the weapon for 30 minutes yesterday and calmly discussed with their captor the principle that a man's home is his castle.

Andrew Tiedeman.

This is their story:

Policemen Rundin Borge and Valentine Ridge of a Sheffield avenue station squad investigated when a roomer telephoned that Andrew Tiedeman was threatening to kill his wife, Florence Tiedeman, in the Tiedemans' second floor apartment at 3124 Southport avenue.

Shown Into Flat.

The policemen climbed the back stairs. Tiedeman, a stationary engineer, 27 years old, welcomed them.

But as they stepped inside he raised the automatic rifle that he had been holding at his side, motioned them to chairs, and warned them not to move. Then he began expounding his theory that a man's home is his castle, the officers said.

The policemen tried to persuade their captor to put down his gun, but were interrupted at times by the sound of weeping from the bedroom closet.

Two More Covered.

Presently George Schert and John Patrick Foley of a roving detective bureau squad knocked on the back door. Tiedeman seated them.

A few minutes later Policeman Victor Eck arrived. He was forced to take the fifth chair.

Eck soothed Tiedeman, and then took over the discussion. Tiedeman listened, fascinated. Once he turned to ask a question.

Rifle Knocked Down.

Borge bounded from his chair and knocked the rifle from Tiedeman's hand. The other policemen overpowered their captor.

Hastening to the bedroom closet the policemen found Mrs. Tiedeman, 25, huddled in terror with her two small children and one of the roomers who had taken them there for safety.

Tiedeman was locked up on a charge of disorderly conduct. Several hours later his wife appeared, sobbing, to give the $25 bond required for his release.

THE WEATHER

MONDAY, NOVEMBER 3, 1941.

Sunrise, 6:26 a. m. Sunset, 4:42 p. m. Moon rises at 4:54 p. m. Venus is an evening star. Mars, Saturn, and Jupiter are night luminaries.

CHICAGO AND VICINITY: Increasing cloudiness followed by rain at night and Tuesday; highest temperature 54 degrees. Outlook: Wednesday partly cloudy to fair and cool.

ILLINOIS: Increasing cloudiness and warmer, followed by rain at night and west in afternoon; Tuesday colder, rain in north.

TEMPERATURES IN CHICAGO

For 24 hours ended 2 a. m. Nov. 3:

3 a.m.	40	9 a.m.	39	3 p.m.	49
4 a.m.	39	10 a.m.	42	4 p.m.	*50
5 a.m.	37	11 a.m.	42	5 p.m.	48
6 a.m.	36	Noon.	42	6 p.m.	48
7 a.m.	†35	1 p.m.	42	7 p.m.	‡48
8 a.m.	36	2 p.m.	48	8 p.m.	48
9 p.m.	47
10 p.m.	46
11 p.m.	47
Midn't.	46
1 a.m.	45
2 a.m.	45

*Highest. †Lowest. ‡Unofficial 7 p.m.-2 a.m.

For 24 hours ended 12:30 p. m., Nov. 2:

Mean temperature, 42 degrees; normal, 46 degrees; November excess, 1 degree; excess since Jan. 1, 691 degrees.

Precipitation, none; total since Jan. 1, 32.35 inches; excess since Jan. 1, 3.78 inches.

Highest wind velocity, 29 miles an hour from the southwest at 12:56 p. m.

[Detailed weather report on page 26.]

24 ARE TAKEN ILL AT NAVY SCHOOL; FOOD IS BLAMED

Twenty-one sailors and marines were in the sick bay [infirmary] of the Navy Service school at Navy pier last night and three more were in the Marine hospital, suffering from what navy physicians termed upset stomach caused by something they ate at luncheon.

Several of the 1,000 men became ill late in the afternoon. The city police were then asked to tell all men from the school they saw on the streets to return at once as a precautionary measure. Navy trucks and station wagons conveyed sailors from the loop to the pier. All who gave indication of being ill were put to bed.

Comm. Samuel A. Fuqua, navy physician, said none was in a serious condition. An investigation was begun to determine what dish caused the illness.

Sea Gives Up a Fortune —but It's Chinese Money

LONDON, Nov. 2 (AP).—The people along a stretch of Norfolk coast were literally rolling in money today—Chinese money. Thousands of Chinese yuan notes, issued by "The Farmers' Bank of China" and engraved with pictures of sheep or cows, were washed ashore.

Total average net paid circulation
SEPTEMBER, 1941
DAILY *in excess of* 1,000,000
THE CHICAGO TRIBUNE

3 Ships Crash; Huge Bomber Feared Down

(Map on page 2.)

San Francisco, Cal., Nov. 2 [Special].—Two army pilots were killed today when their pursuit planes crashed near San Anselmo. A third plane crashed six miles from San Anselmo after the pilot bailed out. Three other army planes, including a Boeing B-17 four motored bomber, known as a flying fortress, were missing as rain, fog, and snow closed in on the state. Ten crew members were missing.

The two pilots were burned beyond recognition when their single seat P-40 planes cracked up on Bald Hill, San Anselmo, 20 miles north of here. They were identified by bracelets as Lieut. R. E. Speckman and Lieut. Thomas LeRoy Truax. The pilot who bailed out of his ship is Lieut. W. Radovich. He suffered a broken leg.

The single seat ships were part of a flight of 13 bound from Portland, Ore., to Fresno, Cal. Seven of the ships landed at Fresno and three at Oakland, Cal.

Two Parachute to Safety.

The B-17 bomber was missing in a swirling snow storm over the rugged Sierra Nevada range. Two of the crew of nine parachuted to safety and it is feared the ship crashed on Tells Peak.

The two men who reached the haven of the ranger station at Georgetown were Corp. Sterling Isom and Private Alden H. Stooley. A searching party, headed by the soldiers, started out tonight.

Isom and Stooley said they had been ordered to use their chutes "when the plane started to break up" in the heavy wind. Army officials would not speculate on the fate of the other seven members of the crew.

Peak In Isolated Region.

Tells Peak is in a rugged and isolated region 20 miles east of Georgetown. It marks the divide between two forks of the American river and is on a direct line from Reno, Nev., to Sacramento—the starting point and destination of the flight.

Overcast weather prevented an aerial search for two army training planes en route to Moffett Field, Cal., that were long overdue.

One, piloted by Lieut. A. B. Dannell with Lieut. R. D. Leimbacker as a passenger, was last reported in the rough country south of Fresno after leaving March Field, Cal. The other, piloted by Lieut. Robert E. Agnew, Moffett Field instructor, left Stockton early today and was due before noon.

Others of Bomber Crew.

The other members of the crew of the missing Fortress were: Lieut. L. M. H. Walker, pilot; Lieut. J. R. Mode; co-pilot; Staff Sergt. Eugene M. Clemens, Corp. Walter B. Glanz, and Privates Robert V. Mosley, Harold Salisbury, and Fred E. Pekuri.

Col. Lowell H. Smith, commanding officer of the 5th airbase at Salt Lake City, Utah, said the army knew early in the morning that the bomber's radio was not working properly.

Meanwhile, an army rescue party reached Pendleton, Ore., with three slightly injured flyers whose army plane, a B-18 bomber, last night scraped the top of a mountain and bounced 1,000 feet down a rocky slope.

Three Are Injured.

Maj. R. R. Walker, Newkirk, Okla., the pilot, and Capt. Phillip Foote, Los Angeles, co-pilot, were treated for minor bruises. Staff Sergt. William A. Bustrum, Bellflower, Cal., was suffering from bruises and shock.

The ship took off from Pendleton in a fog last night for Denver, Colo., and crashed a few minutes later on Table Rock, 15 miles southeast of Pendleton. The plane was not seriously damaged.

HEART ATTACKS FATAL TO TWO AT BEARS' CONTEST

Heart attacks yesterday were fatal to two spectators among the 46,484 who saw the Green Bay Packers beat the Chicago Bears, 16 to 14 in Wrigley field. Mrs. Mayme Halas, wife of Frank Halas, traveling secretary of the Bears, and sister-in-law of George Halas, Bears' owner-coach, died at 9:30 p. m. last night in St. Anthony hospital where she was taken after her collapse at the game. John Dresen, 48 years old, of Racine, Wis., died of a heart attack suffered during the last two minutes of the game.

Mrs. Halas, who was 59 years old, resided at 156 South Hamlin avenue. She was seated in the press box when the heart attack occurred shortly after the game ended.

Mr. Dresen was a tavern owner. He lived at 1430 Washington avenue, Racine.

CRIMEA CAPITAL FALLS TO NAZIS; DRIVE ROLLS ON

Move on Sevastopol, Big Naval Base.

Won't Invoke Pact

BERLIN, Nov. 2 (AP).—Informed spokesmen said tonight they did not believe the question of invoking the three power pact "arises at all at this time" in connection with Germany's formal declaration that the United States had attacked her.

Under the pact Germany, Japan, and Italy agreed to aid each other in case either were attacked by a power not now at war. Altho the German statement yesterday declared the United States destroyers Greer and Kearney "have attacked U-boats and consequently America attacked Germany," the spokesmen said:

"In our opinion such a question [of invoking the pact] does not arise at all at this time. The government declaration was Germany's statement of the case in answer to Roosevelt's last speech. It was for the record."

(Map on page 5.)

BERLIN, Nov. 2 (AP).—The Nazi swastika has been planted over Simferopol, the capital of the Crimea, and German spearheads have advanced a long way along the intervening 40 miles to Sevastopol, the spacious Russian Black sea naval base, the Hitler command announced today.

German tanks and motorized infantry, rolling in a pell mell pursuit across the treeless plains of the peninsula, have reached on a broad front the northern fringe of the 5,000 foot high Yaila mountain range which skirts the shore of southern Crimea, the announcement added.

The daily war bulletin indicated the Germans rapidly were closing in upon Sevastopol, big sea fortress and harbor where all the war fleets of Europe could anchor, and that they believed their prospects of rapidly gaining possession of the entire peninsula were bright.

Fires Burning in Savastopol.

Large fires were burning in Sevastopol as a result of German air raids which caused "great destruction" there, German dispatches said. Two warships and a transport about to embark "fleeing Russian troops" were said to have been hit.

The high command said Rumanians and Germans occupied Simferopol yesterday. This means the Germans' forces had driven about 75 miles from the four mile wide Perekop isthmus connecting the Crimea with the mainland since breaking thru there last Tuesday. Simferopol is a city of 98,000 population and Sevastopol has 78,000.

The Germans were approaching the historic battlefield of Balaclava, scene of the storied "Charge of the Light Brigade" in the British-French siege of 1854-'55.

German news dispatches said an entire infantry division broke thru a strongly fortified soviet field position on the central front about Moscow and took several towns and villages in violent hand to hand battles.

Take Industries in Donetz.

The high command was silent on its Moscow operations, but farther south, in the Donetz basin, it said German and Italian troops were crushing Russian resistance and succeeding in taking additional industrial areas.

On the southern front, particularly bad weather conditions and soviet counterattacks with tanks were mentioned. It was stressed, however, that the Russian attacks were without success.

Bavarian troops are holding one bridgehead, presumably on the east side of the Donetz river, the news agency added.

The high command said that in the north the Russians also were very active in their efforts to force a crossing of the Neva river to the south of Leningrad. All these efforts were declared to have been frustrated and many soviet tanks destroyed.

Bombers Attack Helsingfors.

HELSINGFORS, Finland, Nov. 2 (AP).—Air raiders attacked Helsingfors three times tonight. No bombs fell in the center of the city. The attacks brought to 109 the total made on the capital in the present war.

Finnish airmen set a tug afire, disabled two armed convoy ships and machine gunned the crews of two gunboats racing to the rescue of the other craft in the Gulf of Finland.

WAR AID BUMPS SMACK INTO TEA TIME OF BRITISH

They Accept U. S. Billions with Condescension.

[Continued from first page.]

forced into the conclusion that British invincibility at sea is a carefully fostered legend."

Parts Hidden by Crew.

Altho cognizant of the morale and fighting qualities of the regular British naval personnel, American officers say that a large part of the British merchant marine is manned by the combings of the waterfront.

"We can't compiete repairs on some of these merchantmen," one officer said. "The crew members hide parts on us so we can't fit things together again."

Another cause of annoyance is the British refusal to do things in a hurry.

"Our naval technicians are busier now than they have ever been," was one comment. "They have their hands full with the naval expansion program. Yet when they go down to Norfolk to see what has to be done to put crippled British warships back into fighting trim, they barely have time to sit down in conference when one of the Britons slaps the table and says, 'Ten o'clock. My word! Time for tea.' Then everything comes to a full stop until the tea ceremony is concluded."

An Example of Leisure.

A business man manufacturing circuit breakers had the same story to tell.

"We want them," he was told at the British purchasing commission, "but you'll have to deliver four weeks from today."

He protested that the time was too short, but after getting into communication with his factory manager, learned that by putting everything into the job his workmen could turn out the apparatus in the specified time.

He then went home to tool up and await confirmation of the order. When it still had not arrived four months later he queried the BPC and was blandly told, "O, we've been a bit rushed lately, but don't fret. We'll get around to it."

Ruefully reflecting on how his production schedule had been thrown out of gear, the manufacturer wondered whether the British yet realize that they are fighting a war.

The Road to a Contract.

A Chicago manufacturer of radial tools, however, had a different experience. Without the business, his small plant might have been forced to close. Now he's the playboy of the Mayflower lounge, buying drinks for everybody and handing out dollar tips every round.

Figuring that the glum looking Britishers might not be so amenable, he went over to the British Supply council and tackled an Australian official, lacking in insular narrowness. In him he found a kindred spirit.

"Drunk with him four days," the Chicagoan blithely remarked.

He got the contract.

An anomaly is that while Washington display windows are filled with bolts of British woolen protruding from sacking stenciled "Britain Delivers the Goods," a drive has just been launched here to collect 500,000 discarded American overcoats for use of the men who patrol Britain's roads against parachute attack. The Hecht company, one of Washington's largest department stores, which sells British woolens to American customers, is handling the collection.

Teatime with Reeves.

One of the most curious commodities brought to this country is Reeves, the butler at the British Purchasing commission offices at 15th and K streets. K street has been renamed "Britain avenue" by the Washingtonians.

Reeves has the job of brewing up a pot of tea whenever the officials of the commission have a hankering for it. At 4 o'clock tea and biscuit are handed around even to the clerical force. American girl clerks at first were overawed by this perfect specimen out of Wodehouse and treated him with great deference, addressing him as "Mr. Reeves."

"Reeves," would be the dignified correction, "just Reeves."

After a few weeks of exposure to democracy, however, Reeves underwent a change in personality. The face of wood broke out in wreathed smiles. He took to bantering with the girls and even borrowed cigarets from them. His morale finally was so shot that he handed out tea without even wearing a tie. It was quite shocking, like Conrad's stories of white men going to pieces in the tropics.

Caste Is Maintained.

The high officials of the BPC, however, retain a strict sense of the proprieties. Noblesse oblige is all right within limits, but the Englishman in Washington still retains the idea that the colonial should keep his place.

Australians and Canadians in the employ of the BPC complain that they are not regarded as equals, and an American secretary was not long in discerning that the British official for whom she worked was regarding her in somewhat the same light as a native bearer. This gentleman never thought of going to the water cooler himself as long as he had a menial to fetch and carry his glass for him. The menial, being a spirited American girl, quit him cold and went to work for the American government at a higher salary.

The BPC now sprawls over a dozen tightly guarded buildings scattered around town. Among them are newly completed apartment houses, taken over and converted into offices before their tenants could move into them. All employés are fingerprinted and identification cards are necessary to obtain entrée.

The most curious of these establishments is the late Chauncey De Pew's home on Massachusetts avenue, an imposing mansion with vast rooms replete with plush hangings and gold cloth upholstery. This has been converted into living quarters for employés of the BPC. A nice sense of social fitness is preserved.

In the old servants' quarters on the unheated fifth floor, which may not prove too comfortable in the dead of winter, live a number of junior stenographers, who earn $105 a month and pay $20 a month rent. Directly below them, in a luxurious suite, lives Sir Louis Beale, a member of the Supply council.

Things may not be quite as cozy as at Redroofs, Groombridge, Sussex, but as Sir Louis drifts off into his dreams he may give a thought to the chilly upstairs quarters and reflect philosophically that, still, it's better than camping out.

[Another article in this series will appear in an early issue.]

Map of Reputed Nazi Plans Recalled

This map was drawn from details of a dispatch to the New York Times of June 17 from Buenos Aires, Argentina, which reported "an elaborate scheme, worked out here (Buenos Aires) if not approved in Berlin, to redraw the map of South America to eliminate some of the smaller countries and thus smooth the way for the new order." The dispatch, by Harold Callender, outlined the proposed division of South America into regions. In his Navy day speech, President Roosevelt spoke of a "secret map made in Germany," showing South America and Panama divided into "five vassal states."

O'DANIEL ASSAILS CONDONING UNION ARMS SABOTAGE

Charges Politics Protects Labor Racketeers.

[Chicago Tribune Press Service.]

Washington, D. C., Nov. 2.—Sen. W. Lee O'Daniel [D., Tex.] pictured the Roosevelt administration tonight as a labor government that is protecting labor racketeers and labor sabotage of national defense for political benefits.

Sen. O'Daniel.

The senator was speaking in a debate on "The Rights and Responsibilities of Labor in America's Defense Program" on the American Forum of the Air, broadcast by the Mutual Broadcasting system. Other participants were James B. Carey, national secretary of the Congress of Industrial Organizations; Noel Sargent, secretary of the National Association of Manufacturers, and Frank P. Fenton, director of organization of the American Federation of Labor.

Sen. O'Daniel said that he evidently was chosen to represent in this debate "that great throng of workers who are forced to join unions in order to get to work for their own government and are fleeced of extortionate sums by their racketeer leaders for their God given and government denied right to work."

$21 a Month Against $21 a Day.

"Those wild-eyed labor leader racketeers continue to carry out their nefarious sabotage of forcing vital industries of this nation to remain idle during a time when bombers, tanks, guns, ammunition and other war materials are essential to the protection and very existence of our American democracy," O'Daniel went on. "I also represent the boys of this nation who have joined the army, navy, and air forces and placed their very lives on the altar for freedom and democracy.

"Their pay is a paltry $21 per month. At the same time these war lords of labor demand in some instances as much as $21 per day, and call a strike until they get it. If their demands are not met promptly they become still more domineering and hire thugs and goon squads to take clubs and guns and beat patriotic citizens for no other reason except that those citizens desire to work at lawful tasks of their own choosing and back up our army and navy in the task of defending our democracy in a time of peril.

"It is quite apparent to me," he said, "this policy of subserviency of our great government to the whims of labor leader racketeers is wholly a matter of political expediency, and that those officials in high places who are tolerating this un-American labor leader racketeering are looking more to their personal interests in the next election than they are to the protection of our American democracy."

Mr. Fenton said the American Federation of Labor "if given an opportunity would assume responsibility for an adequate labor supply with effective training of workers for defense jobs, and for developing and maintaining union-management cooperation for the most expeditious and most skillful production of the tools and munitions of defense."

He resented O'Daniel's remarks on labor racketeering, asserting there have been cases of racketeering in the United States senate, the New York Stock exchange, and in industrial management.

Sargent Offers Program.

Mr. Sargent advocated a five point program to end arms industry strikes. It provided that neither employers nor employés use the emergency to change bargaining relationship, the right of any citizen to work on arms whether a member of a union or not, use of every means of conciliation, and a secret vote before a strike, refusal of mediation boards to put pressure on employers to accept a closed shop, or recommend wage compromises that will cause higher costs or prices.

Mr. Carey contended that industrial peace would flow from the adoption of the union shop as distinguished from the closed shop. The distinction is that in a closed shop only men supplied by the union can be hired. In a union shop the union has no control over hiring men, but the management is obligated to discharge an employé who does not become a member in good standing with the union.

Army Air Disasters

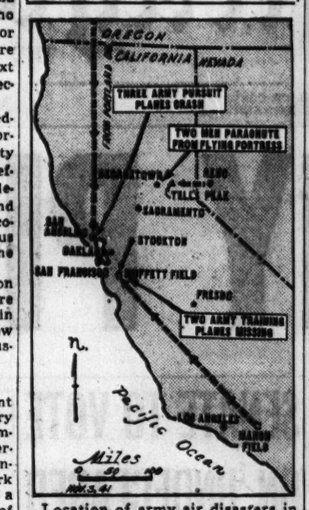

Location of army air disasters in California as reported in story on page 1.

Hear King of Denmark Defies Nazis with Speech

New York, Nov. 2 (AP).—A British broadcast declared tonight King Christian of Denmark had "defied the Nazis" by telling students in Copenhagen, "My greatest wish is to hand over to my son that free Denmark as I and my generation received it."

NEW ARMY PILOT ACCIDENT RATE SHOWS INCREASE

Washington, D. C., Nov. 2 (AP).—A slight increase in the accident rate of newly trained flyers was reported today by the war department. The report, however, said that for military flying as a whole, including training, the accident rate per mile flown remained substantially unchanged from recent years.

Some two score army flyers have met death in the last two weeks. The war department disclosed no official figures but noted the number of miles flown was increasing in "almost astronomical proportions" as the air forces expand.

The increase in the rate of accidents was ascribed to "pilots who have gone into combat squadrons fresh from the flying schools."

Higher Rate Feared.

"This increased rate actually has been lower than the rate which was expected, the department said.

"This slightly increased accident rate is expected to continue above the pre-emergency normal until the 'experience level' of the new pilots rises."

The accident rate for older pilots was said to have improved and to be now below the "pre-emergency" 1937-'39 level.

"Army flight operations now are on an emergency status, which represents something between peacetime flying and wartime flying," the war department said.

Safety Termed Secondary.

"Safety, while still stressed as of major importance in connection with all types of operations, must become secondary to the carrying out of missions which are essential to the realistic training of combat pilots."

The war department noted that the intensified training program, now being geared up to produce 30,000 pilots a year, has increased congestion around airports.

GUARANTEED SATISFACTION

BRUCEWOOD 2-PIECE SUITS
in rich cavalry twills
$25

Wear this smart suit with your most gorgeous fur scarfs or under your most luxurious fur coats. They love to travel in such fine company—and they're a credit to it, too, because we've made the quality far more important than $25

In gold, beige, blue, brown, navy, black—sizes 12 to 20—7th floor

Maurice L. Rothschild
State at Jackson

GUARANTEED SATISFACTION

TRI-PHI JUNIOR COATS
with billows of rich fur
$50

All the girls who wear these Tri-Phi coats always look so gorgeous. We think these glorious coats help a lot. We know you'll feel that way, too

Sport & dress fabrics—sizes 9 to 17—others, $39.50 to $119.50—3rd floor

Maurice L. Rothschild
State at Jackson

Marshall Field & Company

WEAR GOBS of JEWELRY
to bedeck your sweaters

Shiny gilt beads strung with bright-hued yarn — zinging red, blue, green—black or brown. Drape and loop them—knot them to the side. Wear several strings at once! Wonderful—and each just

$1 *Plus federal excise tax*

First Floor, South, Wabash, Evanston Oak Park, Lake Forest—or call Personal Shopping Service, State 1000

YOU Can Help!
Buy Defense Savings Bonds and Stamps! On sale at Marshall Field & Company any day—any time

- Defense Savings Stamps from 10c to $5
- Defense Savings Bonds in denominations of $25, $50, $100, $500, $1,000

Cashier's Division—Third Floor

Stop! Look! Shop!

HANDSEWN FABRIC GLOVES
are specially priced
$1.15 *pair*

- Double-woven cotton Chamoisuede that washes and wears wonderfully
- Two classic favorites—the wrist length "shortie" or the 6-button longer length
- Ordinarily you've paid *much* more for this quality

Black only

First Floor, South, State Also Evanston and Oak Park —or call Personal Shopping Service, State 1000

GOLDBLATT BROS
Your Department Store

"We're Good at Figures!"

In fact, W.B. are modern wizards in the way of figure-making and shaping . . . with a foundation garment specially designed for every type of figure. Let our expert corsetieres help you select the type for you.

Youthline W.B.

For the tall stout figure—a sturdy WB foundation with convenient front-zip fastening. Made of batiste with lined bra-top and built-up shoulder for extra support. $10

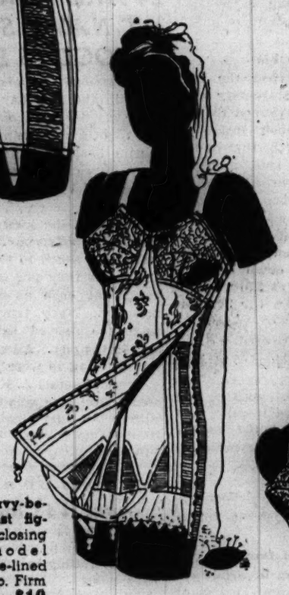

At Our State St. Store Only

For tall, heavy-below-the-waist figure. Side closing innerbelt model with batiste-lined lace bra top. Firm through abdomen section. $10

For the tall slim figure. A WB of rayon satin lastex with power net sides. Low-cut front for new necklines. Low cut back for formal wear. $10

$1 Down, $1 Weekly

The Costume Bootery of
O'CONNOR & GOLDBERG
at 23 Madison, East

MORE NEW FASHIONS IN
Evening Slippers

. . . and outstanding among the many new arrivals . . . is a veritable gem of distinctiveness. An exquisite black or white crepe slipper . . . artistically ornamented with gleaming sequins . . . and fashionable platform soles. $15.95.

This bootery's collection of evening slippers . . . while extensive in variety . . . is utterly exclusive in design.

Ham and Eggs

sure sound good! You'd order it in a minute if you didn't remember your last experience, when all you got out of it was GAS pains, bad breath and sour stomach, probably due to a spell of CONSTIPATION. Next time have ADLERIKA handy. It is an effective blend of 5 carminatives and 3 laxatives for DOUBLE action. ADLERIKA quickly relieves gas, and gentle bowel action follows surprisingly fast. Tear out this ad and take it along to the drug store.

SAVE MONEY & TIME
. . . by using this speedy service that whisks anything you have to send or receive between 23,000 nation-wide points. Pick-up and delivery at no extra charge within our regular vehicle limits in all cities and principal towns. Phone
RAILWAY EXPRESS AGENCY INC.
NATION-WIDE RAIL-AIR SERVICE

Advertise in The Tribune

NATURAL FLAVORS

give your candy taste a treat!

Ask for De Met's popular "SILVER SAIL" Assortment. Delicious dark and light chocolates, hard and cream centers.

60c the pound

De Met's

NATURAL FLAVOR CANDY

IN FLAVORS . . . you can't improve on nature. And in De Met's *natural flavored* candy you get a taste thrill you'll want to enjoy often. The first bite will prove the amazing difference natural flavors make in candy goodness. You'll know, too, why De Met's is always in "good taste" as a gift.

FLASH! De Met's is a hit with the boys in the army. Send a box, today.

De Met's, 312 W. Madison St., Chicago . . . Phone: CENtral 1524

IT'S GOOD TASTE TO GIVE DE MET'S

Mail and phone orders shipped everywhere. Chicago (21 stores), Oak Park, Peoria

warm and ready!

Just name your quarry, where you hunt it, and depend on VL&A to outfit you with the best in warm, comfortable clothes.

Down-Filled Jacket, extremely warm without weight or bulk. Tan gabardine, lined with genuine waterfowl down. $27.50

Down-Filled Hunting Vest (not illustrated). $15.00

VL&A

Best for Sport

VON LENGERKE & ANTOINE

NORTH 9 WABASH

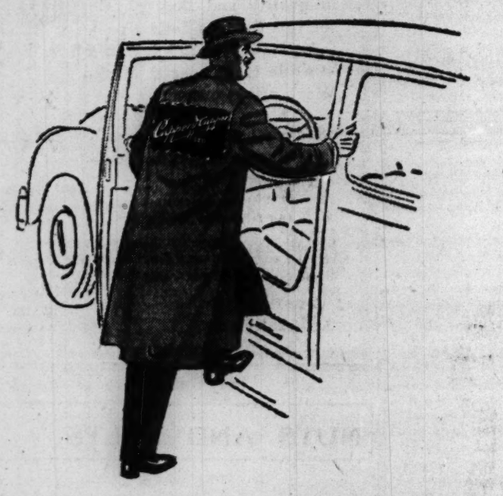

If clothes carried Labels on the *outside* . . .

(like automobiles) you could tell, every time you saw a well-dressed man, just where he got his clothes. And you would discover how far above the average is the appearance of the men who buy their clothes here.

This isn't a coincidence . . . it's the result of superior clothes . . . beautifully tailored by WALTER MORTON and accurately fitted by us. There aren't any finer clothes ready to wear . . . and there aren't any *as* fine for less money.

WALTER MORTON Suits $60 to $105 • Topcoats $65 to $150

Capper & Capper LTD.

Michigan Avenue at Monroe Street

Also in Detroit

JUDICIAL BATTLE ENDS TONIGHT; VOTE TOMORROW

Green to Make Final Plea for Republicans.

BY PARKE BROWN.

The Cook county judicial campaign winds up tonight just as it started nine weeks ago today.

On Labor day Gov. Dwight H. Green told the annual Republican picnic in Riverview park that he was against coalition and directed his local leaders to put a complete ticket into the field. Tonight by radio he will make the final plea in behalf of that ticket.

It is confidently expected by Republican headquarters that the governor's summons to his supporters will be the old war cry to smash the Democratic bosses, the one that he has hurled in every campaign since he became a candidate for mayor of Chicago early in 1939.

Democrats Stick to Policy.

And there is just as much certainty felt that the Democrats, leaders and candidates alike, will adhere to their own steadfast policy of concentrating attention to the presence on their ticket of all the elected judges of the Superior court, Republican and Democratic, whose terms are expiring, and their slogan that justice knows no politics.

What is true of the beginning and the end of the campaign is also true of the intervening weeks. There has been little campaign activity of the usual sort and consequently there has been no indication of general public interest.

Mere ward organization meetings have been the rule. There has been no battle between the opposing nominees. In this latter respect the contest has been completely free of personalities. There have been opportunities for dirty words about men on both tickets, but no candidate has been willing to use them.

In this way there has been complete silence on the fact that one nominee has lived in Chicago only three years; that another was a candidate on the 1921 city hall Republican ticket which was slaughtered by a coalition behind the sitting judges the city hall sought to unseat. No mention has been made that one candidate was indicted and brought to trial—altho exonerated early in the proceedings—or that disbarment proceedings, also wiped out, were once started against another nominee.

Green Criticized by Ward.

Gov. Green has been criticized by Harold G. Ward, minority leader of the state senate, who is the only nonincumbent on the Democratic Superior court ticket, and therefore was not bound by the judicial ethics which restrained his running mates. But the day after day target of the Republicans was the Kelly-Nash organization.

But Mayor Kelly and County Chairman P. A. Nash, refusing to go on the defensive, have remained silent except for a victory claim by Nash.

"We expect the candidates on the Democratic coalition ticket," said Nash in that statement, "to be elected by approximately the same majority that the coalition candidates for Circuit court judges received in 1939, when the candidate receiving the lowest vote on the coalition ticket received 260,000 more votes than the high man on the opposition ticket."

Dempsey Is Silent.

Republican Chairman John T. Dempsey declined several requests for a forecast. His predictions in the governorship primary and election last year were confirmed by the official returns, it was said, and he didn't want to risk spoiling his record.

Radio speeches for the Republican slate have far outnumbered those for the Democrats. There were several on the final Sunday but the one considered most significant was an afternoon talk by Judge John F. Haas, a Republican incumbent on the Democratic ticket.

His speech was the closest approach to the defense of the Kelly-Nash organization that has been heard this year.

"If Patrick A. Nash and Edward J. Kelly," said Judge Haas, "can be designated as 'political bosses' for putting upon the Democratic ticket seven outstanding Republican judges, then the feigned issue of the Kelly-Nash machine falls of its own weight."

The Inquiring Camera Girl

BY BARBARA QUEST.

[The Tribune will pay $5 for each timely, interesting question submitted by a reader and used in this column.]

[Question submitted by Margaret Rodger, 1831 Foster avenue.]

The Question.
What was your youthful ambition?

Where Asked.
Public Library.

The Answers.

Edmond White, typewriter service man, 3522 N. Whipple street—I wanted to be an auto racer: one of the goggled men who drive those shiny cars around the track like a streak of lightning. Today the ordinary automobile travels too fast for me, but I still like the races.

Norman E. Abrams, library clerk, 1506 South Lawndale avenue—More than anything else I wanted to be a street car conductor. I rode the cars for hours at a time so I'd have a good backlog of experience. Then as the years went by the glamor wore off. And now I prefer an auto to a street car.

Ingwald Wik, student, 930 Leland avenue—It was to be a doctor. I had an aunt who was a nurse and her stories made a big impression on me. But when I was a little older I saw a movie of some operations that were a little too vivid. Decided to be a window decorator instead.

James P. Harper, metal worker, 440 South Clark street—It was more than 70 years ago that I first decided that to be an instructor was the greatest of all ambitions. At that time the few teachers in our parochial school were held in the highest esteem and the community revolved about them. But circumstances intervened and the ambition was never realized.

Mary B. Zones, librarian, 1145 Morse avenue—My ambition to be a nurse dates back to the time when my mother bought me a white uniform and a blue cape with a red cross on the cap. My dolls didn't mind the attention but my poor kittens and dog suffered many a tight bandage around the neck.

Annette Goldman, student, 1146 Columbia avenue—I was very determined to be an actress. I spent much of my playtime dressed in mother's dresses and high heels, acting in front of the mirror. I was certain that as soon as I was discovered my future was made.

Dempsey Is Silent.

Republican Chairman John T. Dempsey declined several requests for a forecast. His predictions in the governorship primary and election last year were confirmed by the official returns, it was said, and he didn't want to risk spoiling his record.

Radio speeches for the Republican slate have far outnumbered those for the Democrats. There were several on the final Sunday but the one considered most significant was an afternoon talk by Judge John F. Haas, a Republican incumbent on the Democratic ticket.

His speech was the closest approach to the defense of the Kelly-Nash organization that has been heard this year.

"If Patrick A. Nash and Edward J. Kelly," said Judge Haas, "can be designated as 'political bosses' for putting upon the Democratic ticket seven outstanding Republican judges, then the feigned issue of the Kelly-Nash machine falls of its own weight."

BARKLEY CALLS FOR SACRIFICES IN TALK TO JEWS

Sen. Alben W. Barkley [D., Ky.] spoke in behalf of the New Deal last night at the 75th anniversary meeting of the Adolf Kraus lodge of the B'nai B'rith. Twelve hundred persons were present in the grand ballroom of the Drake hotel.

The majority leader of the senate said that Americans must give some of their riches to preserve the freedom of other lands, and called upon the nation to defend the freedom of the seas.

He said that Hitler will turn to Africa and then to South America in event of a German victory in Europe.

7 COURSE DINNER $2

with Whole BABY LOBSTER

Gladys Lamb—Yocum's 1942 ICE PARADE—ON REAL ICE

Also Fur Show—18 Beautiful Models

2 Dance Bands—Al Quodbach, Mgr.

COLOSIMO'S

2126 South Wabash

Chicago Daily Tribune

THE WORLD'S GREATEST NEWSPAPER

Vol. C. Monday, November 3. No. 263.

Published daily except Sunday at Tribune Tower, 435 North Michigan avenue, Chicago, Illinois.

The Tribune company, publishers.

MAIL SUBSCRIPTION PRICES:

Mail subscription orice in Illinois (outside Chicago), Indiana, Iowa, Michigan, and Wisconsin: Daily Tribune only $6.00 per year; with Sunday Tribune, $12.50 per year.

Zones 3 and 4 in states other than Illinois, Indiana, Iowa, Michigan, and Wisconsin:

Daily Tribune only, $7.50 per year; with Sunday Tribune, $15.00 per year.

Zones 5, 6, 7, and 8, inclusive, Canada and Mexico: Daily Tribune only, $12.00 per year; with Sunday Tribune, $19.50 per year.

Foreign: Daily Tribune only, $25.00 per year; with Sunday Tribune, $43.00 per year.

Entered as second class matter May 14, 1903, at postoffice at Chicago under the act of March 3, 1879.

REDS DENOUNCE LA GUARDIA FOE'S FOREIGN POLICY

Seek More Drastic Action by United States.

New York, Nov. 2 (AP).—Without naming Mayor Fiorello La Guardia as its choice for reelection, the communist party today denounced the foreign policy of La Guardia's Democratic opponent.

In the party's final rally just two days before the Tuesday election, which drew 16,000 persons to Madison Square Garden, it charged that Brooklyn District Attorney William O'Dwyer, Democratic mayoralty candidate, was linked with noninterventionist groups.

Termed Communist Candidate.

Both O'Dwyer and State Democratic Chairman James A. Farley have denounced the mayor as a communist candidate. President Roosevelt has indorsed La Guardia, thereby splitting the Democratic party in New York.

La Guardia earlier in the campaign had said he "did not seek" and "did not want" communist support when the party withdrew Israel Amter, communist mayoralty candidate, and 15 running mates, from its city slate and denounced "Tammanyism."

Party Chairman William Z. Foster at the rally tonight called for a more drastic foreign policy on the part of the United States, and Amter charged that O'Dwyer was ignoring "these basic issues, repeal of the neutrality law, opening of a western front and all-out aid to the forces fighting Hitler."

Calls O'Dwyer Red Baiter.

"There is a reason," Amter said, "for the position of O'Dwyer. O'Dwyer has the support of all reactionary and pro-Hitler forces in the city. O'Dwyer's platform is one of Red baiting, of preventing anti-Hitler unity, and of stirring up racial and religious hatred."

In one of a series of radio speeches in behalf of O'Dwyer, Farley declared New Yorkers "have found out the lack of fortitude in La Guardia."

"In these perilous times, when anything may happen," Farley said, "it would have been sheer folly to have given the protection of our great city for the next four years to a leader who has proven himself so cowardly that he ran at the first verbal barrage aimed his way. We may be entering the most dangerous period in our city's history. You have no right to gamble our safety on the whims of a showman."

3 AT COMMUNIST PARTY MEETING ATTACK TRIBUNE

Three members of the communist party yesterday attacked the THE CHICAGO TRIBUNE at a party sponsored meeting in the Civic Opera house. The meeting, attended by 2,800, was held in observance of the 24th anniversary of the establishment of the soviet union and was called an anti-Hitler day program.

The speakers interspersed their remarks against THE TRIBUNE with pleas for speedy and adequate aid for Russia and appeals for the signing of petitions to be directed to President Roosevelt asking the release of Earl Browder, American communist party leader now in prison for violation of a passport law.

The speakers were Morris Childs, state leader of the communist party; Phil Bart and Ray Hansborough, colored. Helen Bartush of the Chicago Civic Opera company sang several numbers.

12,000 LUTHERANS HEAR DR. MAIER'S PLEA: SHUN ISMS

Suffering of Church in Europe Told.

BY THE REV. JOHN EVANS.

Twelve thousand Lutherans yesterday were given a graphic account of the effects of communist and Nazi religious persecutions in Russian and German controled countries of Europe by Dr. Walter A. Maier of St. Louis, Mo., noted radio preacher. The service was a Lutheran Hour rally at the International amphitheater.

Dr. Maier said the World war was the parent of the present tyrannous European isms and that these would become more dangerous to free American faith if the United States enters this conflict.

Restriction on Freedom.

"The first World war gave rise to dictatorship, the tyranny over men's consciences, the restriction of religious freedom and the Gospel," Dr. Maier declared. "We want none of that totalitarianism in the United States. Our forefathers came to this country to escape governmental tyranny and, we as any other group in the United States, want all Americans to be on guard against every beginning of totalitarianism."

Dr. Maier said that Lutheran churches suffer more from the present hostilities than any other Protestant group. The Red régime in Russia, he said, has wiped out the organized Lutheran church in that country with its one million members.

Baltic Nations Ravaged.

Latvia, with more than one million Lutherans, and Estonia, with almost a million more, Dr. Maier continued, first were overrun by the Russians and then subjected to the destruction and death of the German-Russian war. Of other countries, he said:

"In Germany the evident Nazi opposition to the churches, and particularly the coaxing of youth from Christian altars, have had disastrous effects.

"Poland, with one million Lutherans, is one of the most destitute and devastated countries of Europe. Two Scandinavian countries almost completely Lutheran, Denmark with more than three million Lutherans, and Norway with almost three million, are occupied countries under the restrictions of religious exercise."

Dr. Maier said that 78 per cent of all Lutherans live in warring lands.

Safety Council to Make Plant Awards Tomorrow

The Greater Chicago Safety council will make its awards for safety in operating industrial plants at a dinner in the Hotel Sherman tomorrow night. Eighteen companies will be given plaques for their safety accomplishments from Jan. 1 to June 30.

TAVERN OWNER SHOT ACCIDENTALLY.

Ludwig Schloesser, 29 years old, owner of a tavern at 1503 Fullerton avenue, accidentally shot himself in the thigh yesterday when he dropped his revolver from a pocket while undressing in his rooms above the tavern.

'42 FORDS SIXES—EIGHTS

MERCURYS—LINCOLNS

RAY TENNES MOT. CO.

2451 N. SACRAMENTO AVE.

THE STORE FOR MEN

MARSHALL FIELD & COMPANY

Washington and Wabash Store Hours: 9:30 a.m. to 5:30 p.m.

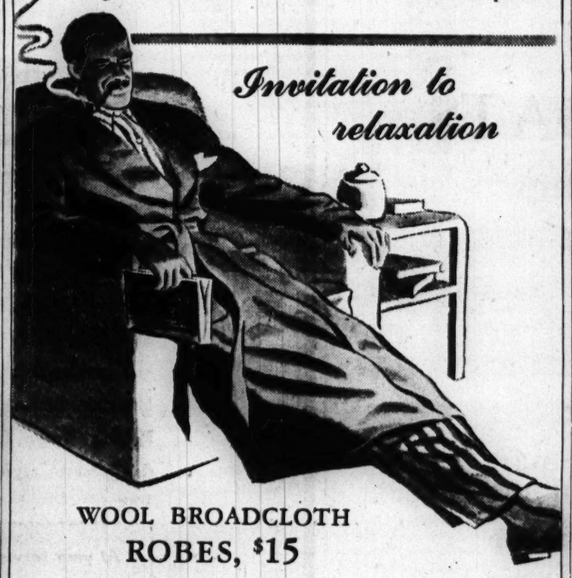

Invitation to relaxation

WOOL BROADCLOTH ROBES, $15

What could be more cheering after a long, chill autumn day than the warm welcome of one of these Wool Broadcloth Robes? Just to relax then, deep in your favorite chair with a good book and a full pipe—man, that's living! They're handsomely tailored wrap models. Cut full for roominess, with hand-felled edges, attractive concealed-stitch pockets. Solid blue, wine and green. Small, medium, large and extra large sizes. Plan to get yours soon!

OTHER WOOL ROBES, $10.95 to $55

Fifth Floor

THE STORE FOR MEN

GUARANTEED SATISFACTION

$50 $55 $65

BRUCEWOOD 3-PIECE SUITS

in a great value event

$39.95

So much quality—so much value—you'd expect to pay $39.95 for the full length fur trimmed coat alone

Sizes 12 to 20—tweeds and dress weaves—7th floor

Maurice L. Rothschild

State at Jackson

BRUCEWOOD DOUBLE-ACTION COAT—EXCLUSIVE WITH US

Full leather lining over Lastex action back

BRUCEWOOD DOUBLE-ACTION COAT

with zip-in leather lining over Lastex action back

$35

Wear them now—wear them in the coldest weather—they're real double-action coats with double-action value

In plain colors, plaids, camel and wools—sizes 12 to 42

Others to $69.50

5TH FLOOR

Junior sizes 3rd floor

MAURICE L ROTHSCHILD

State at Jackson

APPLICATION FOR $7,500-$11,250 ACCIDENT INSURANCE POLICY

AND SUBSCRIPTION TO THE DAILY TRIBUNE

NOTE: For the sum of 25c preliminary term fee, plus 10c a month in advance thereafter, the Chicago Tribune makes available to its Home Delivery Subscribers and members of their families who reside in the same household a $7,500 Travel Accident Insurance Policy. Insurance coverage eventually increases to $11,250 on continuous renewal. Issued by Federal Life Insurance Co., Chicago. NO MEDICAL EXAMINATION. One policy to a person. Issued only to applicants over 10 and under 70 years of age.

Mail this Coupon to the Chicago Tribune. SEND NO MONEY. Accredited representative will call and collect 25c. Official Carrier will collect monthly thereafter for Insurance and Subscription. Insurance will lapse if subscription is stopped.

☐ *I hereby order the Daily Tribune delivered to my home by Carrier six days a week, starting immediately, for which I agree to pay the regular rate.*

☐ *I am a Home Delivery subscriber and agree to continue.*

Do you apply for this $7,500 Travel Accident Policy?.....
(PLEASE PRINT)

Your Name?..... (First Name, Middle Name, Last Name)

Address?..... (Number, Street) Apt.?.....

..... (City, State) Phone?.....

Your Age?..... Date of Birth?..... (Month, Day, Year)

Are You Blind or Deaf?..... Are You Crippled?.....

Name of Person to Whom Insurance is to Be Paid in Case of Your Death? (Beneficiary)

..... Relationship.....
First Name Middle Name Last Name

Applicant's Signature.....
Sign in Own Handwriting

NOTICE: Orders for Home Delivery of the Tribune are acceptable only from persons residing where such service is maintained and are subject to rejection by the Tribune. All applications for insurance are subject to rejection by the Federal Life Insurance Co. Insurance does not become effective until noon the date policy is issued.

Form A2735—3-39

CUSTOM-MADE
SLIP COVERS
Cut and Fitted in Your Home

FREE
"Will Snap" Fastener
with Every Purchase of Slip Covers for the Duration of This Sale Only!

$13.95 For 2-Pc. Set
Chair . . Only $5.45
Sofa . . . Only $8.50

$1 DOWN
Balance on Our Easy Time Payment Plan

- FRENCH SEAMS
- NEATLY BOX-PLEATED STYLES
- QUALITY FLORAL CRETONNES
- PATTERN DESIGNS SPACED FOR BALANCE

THE SET CONSISTS OF: One chair with 1 cushion, and one davenport with 3 cushions. Tailored in our own workrooms by experts. Wide range of patterns and color combinations.

Other 2-Pc. Sets Proportionately Low Priced

PHONE VIRGINIA 3000
We will send an estimator to your home with samples and full information. No charge or obligation.

GOLDBLATT BROS.
Ten Department Stores

AN APOLOGY

We regret that during the last week of our recent offer of dance instruction at special low rates, many people were turned away on account of the tremendous response.

In order that no one may be disappointed, we are now announcing that Arthur Murray expert dance instruction will again be available this week only, at special low Pre-Season Rates. This unusual opportunity ends SATURDAY, November 8. Call the studios in person at any time between 10 a. m. and 10 p. m. to complete arrangements.

ARTHUR MURRAY
57 E. JACKSON DRAKE HOTEL
North Shore Hotel, Evanston

IRISH FEAR U. S. MAY TAKE OVER ISLE FOR BRITAIN

American Building Crews Rush War Bases.

BY LARRY RUE.
[Chicago Tribune Press Service.]

LONDON, Nov. 2.—Fear that America is going to assume control of Ireland received a public airing today when Lord Donegall, writing in the Sunday Dispatch, discussed "What America Will Do With Ireland." The Irish peer, with whom this correspondent had lunch and dinner while in Belfast recently, frankly states, "Some people have it firmly fixed in their minds that the Americans are going to 'take over Ireland'."

Lord Donegall, an Ulsterite, admits "it is an open secret that a great many American technicians and skilled workmen have been and are employed on vast constructions and enterprises of an engineering nature," but says "it is absurd" for the British to ask America to "take over Ulster," unless "we are in the throes of an invasion."

Americans There Five Months.

One doesn't have to go farther than Dublin, where both the Germans and Italians have legations, to learn that some Americans have been in Ireland for five months, that they brought with them all materials and equipment for the "vast constructions" mentioned and that all material entered duty free.

Careful reading of the provincial press would have revealed certain "incidents" in which Americans were involved in brawls with the Irish. Because of the reluctance of local authorities to deal with disturbances in which Americans were involved, it was even suggested that the United States set up its own police force.

Recently the Londonderry papers announced 94 Americans were returning home. Some, it was stated, were returning because they were "fed up" with conditions in Ireland; others because their conduct made it undesirable that they remain.

THE TRIBUNE correspondent called on the American superintendents of two separate projects. Both were uncommunicative regarding the work that is being done, altho its nature is apparent to any one in the localities.

Attitude of Irish Mixed.

As Lord Donegall states, the attitude of the Irish toward an American "invasion," as he puts it, is a mixed one. He admits that he regards it "as ridiculous" for any one to suppose that Eamon de Valera, Ireland's prime minister, would invite the United States to "take over" Ireland except in case Britain is invaded and the United States is officially in the war against Germany.

However, there are many in favor of the presence of the Americans in Ulster. They are bringing in food which, because of its variety, is the envy of many restricted by rationing. The Americans distribute lemons, cigarets, and special canned goods to local friends. They spend American money, which is having an effect on business. They hire workers and let subcontracts.

Indeed, despite some concern regarding America's eventual designs, the majority of Ulsterites probably approve their presence.

Object to Being "Chattels."

In Ireland reference is made to the "immorality" of transferring the inhabitants to America as "if they were chattels," but this accusation is unjustified, as whatever is being done in Ulster is a temporary emergency measure and will end with the war.

Reports of American disturbances are exaggerated, according to one construction engineer. He said that usually on jobs of this kind one can expect about 5 per cent of misfits, while actually on this job less than 2 per cent have been incompetent or disturbing elements.

One paradox of the Irish situation is the fact that the Catholic population of Ireland seems more pro-British than that of Ulster. Prime Minister Churchill has abandoned a scheme to conscript Ulsterites into the army—altho "we have the right to do so"—because it would cause more trouble than good. Now the British fighting forces are getting more voluntary recruits, both men and women, from Ireland than from Northern Ireland.

Despite the partitioning of Ireland, the frontier barrier is not a great one. True to their customs, a simple identity card is all that is needed to pass from Ireland to Ulster or vice versa.

Food Traffic Prohibited.

Ireland, where eggs, butter, and meat are not rationed, has prohibited the export of food. When traveling from Dublin to Belfast, a woman in my compartment had five pounds of butter concealed in a handbag, but an Irish customs official discovered and confiscated it. I do not know whether she was fined or not.

Despite the fact that Ulster actually is in the war zone and Ireland is neutral, there is no inspection of papers, documents or anything of this nature either when one enters or leaves. In Britain, the closet scrutiny of any paper or document is made and even books are not taken out of the country without undergoing careful examination by inspectors. As in one instance, a Catholic priest, leaving the country, had with him what seemed to be an ordinary cardboard on which solitaire or bridge could be played. Inspectors refused to allow him to take the contraption with him but promised to send it on after they examined it for code.

DIES FROM CUT ON FOOT.

Frank Higa, 56 years old, a Japanese chef, 611 South Dearborn street, died in County hospital yesterday of an infection that developed after his right foot was cut by glass in his home last Friday.

CITY DOINGS . . . . . with HIX

"She said 'no' every time—then one day he Baskin-ized*"

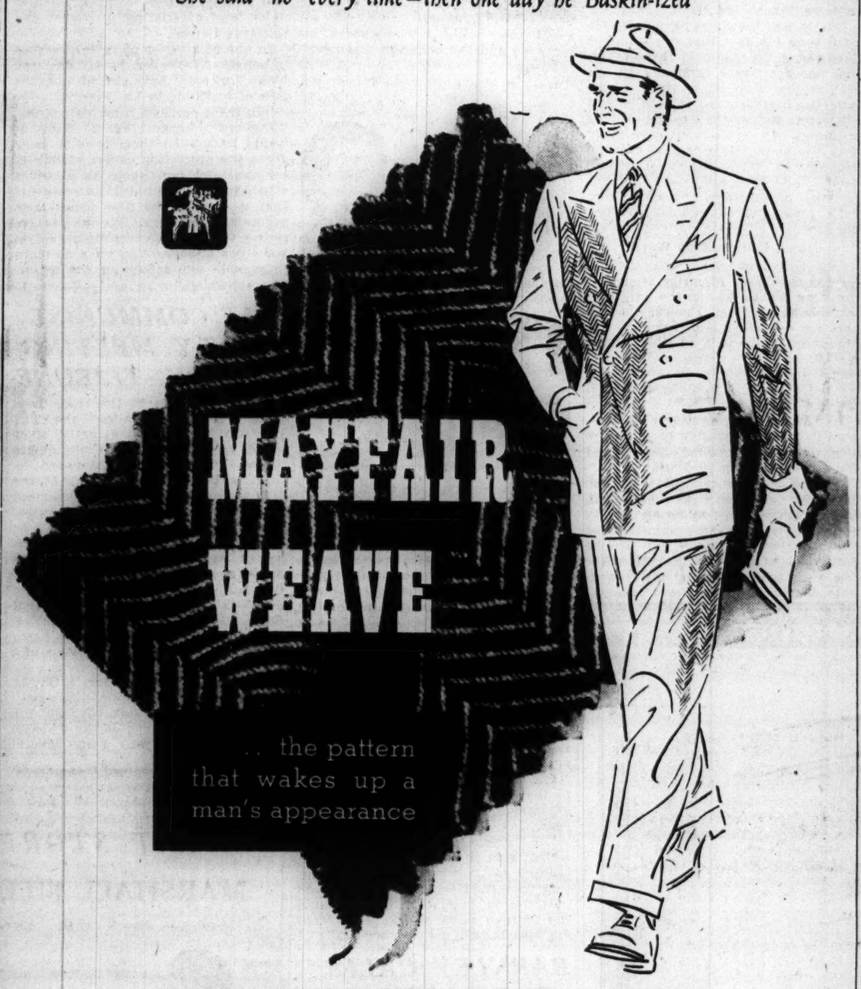

...by Hart Schaffner & Marx

These smart suits *ring the bell* when it comes to waking up a man's appearance. They're refreshingly different *corkscrew or herringbone* weaves that are right for any hour of the day—conference, business trip, or dining. Though British in style origin, Mayfair Weaves were loomed by American craftsmen . . . woven of very fine *all-wool worsted* yarns needed to develop this weighty, *sturdy* fabric. **Soft-tailored** as only Hart Schaffner & Marx can . . . in both drape and regular-shoulder models . . . in *top-flight* colors, among them Mountain Blue and Bracken Brown.† How about a Mayfair Weave treatment for your appearance today? Baskin *style-counsellors* are at your service. $40

†*Registered by Hart Schaffner & Marx*

At your service . . . arranged for your convenience—our
90-DAY CHARGE PLAN

**Baskin-izing: the art of dressing to enhance your appearance at no increase in your budget*

BASKIN
TWO STORES
Home of Hart Schaffner & Marx Clothes
122 SOUTH STATE STREET ● CLARK at WASHINGTON

CONVENIENT CREDIT • GUARANTEED SATISFACTION

$25 and $27.50
2 in 1 OVERCOATS
with zip-in wool linings
amazing values at
$19.50

MARVELOUS coats—marvelous values—in all the best styles & colors. Zip-in the all-wool linings for cold days—zip them out for cool ones. $25 & $27.50 values for $19.50 is value-giving in a big, big way

VALUE BASEMENT

MAURICE L ROTHSCHILD
State at Jackson

STEVENS

Natural Mink with Enormous New Sleeves. $1895

Natural Mink with New Soft Shoulders, Slim, Important Lines. $1395

It's Mink Week at Stevens . . .

A Yearly Event That Means Many Dollars Saved, Plus A Long-Term Investment—For You!

Blended Mink with Easy Sleeves, Good Straight Lines. $995

Quality Mink at a modest price is such a rare thing! That's why Mink Week at Stevens is such an important event! Every coat in our Mink collection—whether of the natural or blended variety—is the kind of a coat you'll be proud to own and wear. Every coat is made to Stevens exacting specifications, styled to be smart for seasons to come, cut on the season's most becoming lines! And owning Mink, because it *is* such a precious thing, is like owning fine jewels . . . it's a long-term investment in quality and luxury! Do see this Stevens collection—today! *Do* plan to buy yours—while these special Mink-Week prices prevail!

*See particularly, our unusually fine selection of blended Minks at $995

(All Prices Plus Tax Expenses)

Our convenient payment plans make it easy to own a Stevens Fur Coat. Ask about them when you come in!

Furs—3rd Floor

Chas. A. Stevens & Co.
State Street (Open 9:45 to 5:45

NUTS AND JOLTS By Bill Holman

Poor Mr. Snodgrass—he married the country's best xylophone player.

STEVENS

22.95

Festive Black Dress

for the Shorter Woman!

Impression making dress of soft Black rayon crepe blazing with colorful Chinese embroidery. Its sculpture-alim lines are marvelous for the half-size figure . . . has that important "two piece look." A dress of great charm . . . to put you at your ease . . . make you look younger, slimmer —lovelier than you know! 16½ to 22½. 22.95

Sorry, no mail orders.

Women's Dress Shop—4th Floor

Chas. A. Stevens & Co.

State Street Open 9:45 to 5:45

THE FINEST OF

Wool Blankets

And All Wash Curtains Most Beautifully Cleaned by

CAVANNA CLEANERS FINEST

LAKeview 1838. 3501 N. ASHLAND AVE. PROMPT SERVICE—REASONABLE PRICES CHICAGO—SUBURBS

NAZIS REPORTED 20 MILES FROM BLACK SEA BASE

Reds in Fighting Retreat Toward Sevastopol.

BULLETIN.

MOSCOW, Nov. 3 [Monday] (AP).—The Moscow radio said today the battle for the soviet capital "has entered a most serious phase." The broadcast said the Germans were throwing new masses of men, tanks and guns into the battle.

LONDON, Nov. 3 [Monday] (AP).—German troops storming down the Crimean peninsula have reached the town of Bakhchisaral, in the hills 20 miles north of the big Russian Black sea naval base of Sevastopol, reports reaching London said early today.

Red forces retreating toward Sevastopol were declared fighting stubborn rear guard action in this vicinity.

Military observers here believed the Russians were trying to regroup their badly shattered forces for a decisive stand at some point farther south.

Military circles in London interpreted reports of violent air attacks on Sevastopol in the Nazis' drive into the Crimea as an indication that the German air force has launched a life and death struggle with the Red fleet for control of the Black sea.

[Moscow's communique yesterday made its first mention of heavy engagements in the Crimea, announcing that "particularly fierce fighting" took place there. It told also of heavy air fights in the Moscow region, with 3½ German planes shot down during yesterday.]

See Red Fleet as Target.

The Germans were believed to be throwing their air force strength and choice troops into attacks aimed at knocking out the Red fleet and the defenders of the southern Caucasus oil fields.

One military authority said he thought the Germans would use their successful Crete experience and drop parachute troops on the naval base at Novorossisk, Caucasus port on the Black sea east of the Crimea, while making the big Crimean port of Sevastopol useless by continuous bombings.

Prevented from Escape.

This observer said that loss of these two bases would mean annihilation of the Reds' Black sea fleet, since other ports are unsuitable for operations and Turkish neutrality prevents the soviet ships from escaping thru the Dardanelles.

Once established in the Caucasus, with Sevastopol and Novorossisk impotent and with the Red fleet pushed helplessly out into the Black sea, the Germans would be in a position to smash south directly at the British empire while holding off the Russians during the winter with reduced forces, this expert said.

Lull on Moscow Front.

KUIBYSHEV, Russia, Nov. 2 (AP).—A lull on most sectors of the central front—the first in four weeks of fighting—was reported in Moscow broadcasts today.

At Tula, barricaded munitions city 100 miles south of the capital and southern anchor of the defense line, heavy fighting was reported continuing, however, with a living dike of Red army men and soviet workers holding off a fiercely beating German tide.

If Tula falls the Germans would be in a position to thrust eastward to encircle Moscow.

The exodus of soviet personalities and government departments from Moscow continued with the establishment of a residence here by Michael Kalinin, who as chairman of the presidium of the supreme soviet council holds a post corresponding to president of the country.

Vishinsky Joins Exodus.

Andrei J. Vishinsky, vice commissar of foreign affairs, accompanied Kalinin and joined S. A. Lozovsky, the other vice commissar, and Vyacheslav Molotov, commissar of foreign affairs.

Premier Josef Stalin, however, remained in Moscow with other members of the state council of defense.

All male residents of Kuibyshev who are capable of bearing arms were called up to start military training. The city soviet forbade entry into Kuibyshev to all except permanent residents or representatives of government organizations in an effort to relieve overcrowding.

ROB R. R. POLICEMAN OF GUNS.

Two Negroes attacked William Kline, 43 years old, a special policeman employed by the Pennsylvania railroad, last night on the railroad right of way near 54th street and Normal avenue. He was robbed of two revolvers and bruised in the scuffle.

German Soldiers Take Crimean Capital

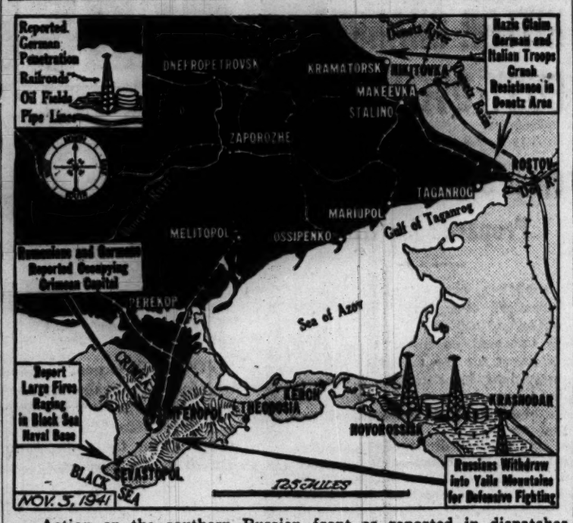

Action on the southern Russian front as reported in dispatches yesterday is shown in captions on map.

SECRET SERVICE GUARDS HOME OF JOHN ROOSEVELT

Los Angeles, Cal., Nov. 2 (AP).—Arthur N. Grube, head of the secret service bureau here, said today treasury department agents have been assigned to guard the Coronado home of President Roosevelt's youngest son, John, and the latter's wife and 16 month old son.

Grube said that recently two men, apparently under the influence of liquor, had been "pounced upon" by federal agents while attempting to peer thru windows in the Roosevelt home. The men, he said, were given five day jail sentences in police court.

John Roosevelt is an ensign in the navy, assigned to the naval air station on North Island.

Grube said, "There's obviously a reason for the department's action. We don't send our best men scurrying around the country on wild goose chases." He declined to comment on whether there had been any reports of a possible attempt to kidnap the Roosevelt baby.

MAILERS' UNION PRESENTS PINS TO 40 YEAR MEN

Twenty-eight members of the Chicago Mailers union No. 2 received gold pins last night commemorating 40 or more years' membership. The presentation took place before 1,100 members of the union in the Morrison hotel.

Formed 48 years ago, the union now has 1,500 members, all of whom are employed by Chicago newspapers and printing establishments. It is an affiliate of the International Typographical union.

Officers are Andrew Giacola, president; James Chiaro, vice president; Thomas Muszynski, treasurer; Eric Belike, recorder, and James J. Farron, secretary.

GERMANS TO KILL JEWS WHO LEAVE POLISH GHETTOS

CRACOW, German Occupied Poland, Nov. 2 (AP).—The ghetto is the sole living space allotted to Jews in the unannexed part of Poland and unauthorized trespassing over the ghetto boundaries means death, a decree published in the Cracauer Zeitung provides.

The decree, by German Gov. Hans Frank, said Jews leaving residential quarters allotted to them would be punished by death.

This is Mrs. Snyder's Promise:

"Telephones ARE wonderful . . . but the Mrs. Snyder shops and kitchen never were, never will be, run *by phone*. Because every single *day* I make trips to my sixteen shops. Every single *day* I work in my kitchen. I like to *know* that everything is just as *you* would want it . . . that my candies are always pure and clean and inviting, delicious as *ever!*"

CHOCOLATE PECAN BARK. Luscious "slaba" of my famous vanilla chocolate crowded with crisp halved pecans.

75c per pound

MRS. SNYDER'S CANDIES

16 shops in Chicagoland . . . Tel. Central 3116

Out-of-towners send orders to 119 N. Wabash Av. CHICAGO

Elegance

in "dressmaker" coats

With or without a fur scarf, coats like these play leading roles in well-planned Winter wardrobes. Soft and dressy as to detail . . . cozily warm and rich as to woolen . . . they're coats to wear and enjoy for far more than a single season. For value's sake—now is the wise time to buy yours!

Sketched . . . A luxuriously soft nubby wool coat, warmly interlined. A flattering all-around double-yoke treatment, and a beautifully gored silhouette.

$39.95

Other Coats from $29

Charge Account Service to Accommodate Your Income

Johnson & Harwood

PITTSFIELD BLDG 1st & 2nd FLOORS

37 N. Wabash Ave. at Washington

WANT A BETTER ROOM?

See the Rooms-to-Rent columns in the CHICAGO TRIBUNE WANT AD SECTION

THE STORE FOR MEN

MARSHALL FIELD & COMPANY

Washington and Wabash *Store Hours: 9:30 a.m. to 5:30 p.m.*

Special Values

Special Selling of

BROADCLOTH SHIRTS

Stripes-Whites-White-on-Whites

Specially Priced $1.95

Regular Store for Men lines that sold for much, much more! All with regular, attached collars. Striped patterns in blues, tans, grays, greens on contrast grounds—handsome solid whites—distinctive, figured white-on-whites. Sizes 14 to 17. Sleeves 32 to 36. No 35 or 36 sleeves in size 14 or 14½.

Manufacturer's Clearance of

SILK NECKWEAR

Attractive New Fall Designs

Specially Priced $1.35

We made a mid-season purchase of the balance of a foremost manufacturer's silk neckwear stock in order to offer these ties at this unusually low price! Every one a silk—every one with Drape-Stitch construction for perfect knot and proper drape. Also an exceptional group of ties of imported silk at $1.65

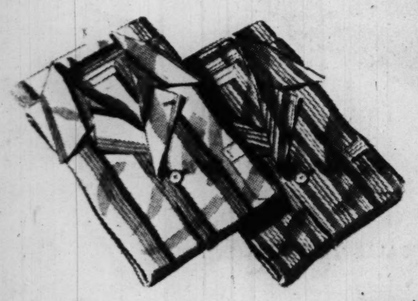

Special Selling of

STRIPED PAJAMAS

Broadcloths with Notch-Collar Coats

Specially Priced $1.95

They're all from our regular stock—all sold at a far higher price! Notch-collar coats, with draw-string trousers. Stripings in blues, wines, greens, tans on contrast grounds. Sizes A, B, C, D.

First Floor

An amount will be added to quoted prices of all our merchandise to cover additional expense due to the Illinois Retailers' Occupation Tax

THE STORE FOR MEN

CONVENIENT CREDIT • GUARANTEED SATISFACTION

MLR QUALITY

Quality suits & overcoats in our great annual November event at

$40

planned months ago to give you big savings

EVERYTHING about these clothes is better than $40—the style's better—the fabrics & needling are better—and so is the long wear. We planned it that way months ago—& used every ounce of our energy & vast resources to do it. You'll like the quality—the savings—and the fact that we say if the clothes don't make good—we do

suits with 1 or 2 trousers

THE HOME OF HICKEY-FREEMAN, KUPPENHEIMER WALL ST., LA SALLE & ROTHSHIRE CLOTHES

MAURICE L ROTHSCHILD

MINNEAPOLIS *State at Jackson—Chicago* ST. PAUL

"Don't Care" has no HOUSE—

THANK the American negro for this colorful way of telling in one maxim the old, old story of the lazy grasshopper and the thrifty ant.

The "Do-Cares" have a "house" in America—a great, strong, and secure house big enough now to hold sixty-five million life insurance policyholders!

And the "house" of life insurance has been so run, so carefully safeguarded by law and by the character of its management that when winter comes, or dark days, its doors open to pour out millions upon millions of dollars in benefits that the policyholders have created by their foresight and thrift.

INSTITUTE OF LIFE INSURANCE
60 East 42nd Street • New York, N. Y.

Formed by 100 leading life insurance companies as a clearing house of information for the public about life insurance. Questions are welcome.

WAR PARTY RIDES U. S. TO BRINK OF UNDECLARED WAR

Speeds Action to Kill the Neutrality Act.

[Continued from first page.]

party to vote on an outright declaration of war.

Confident that they would have the votes to defeat overwhelmingly a declaration of war by congress, the anti-interventionist leaders announced that they would propose such a declaration as a substitute for the neutrality repealer. That, thought the anti-interventionists, would put the war mongers on the spot, convict them of trying to get the country indirectly into a war they would not vote for directly, and record the country as overwhelmingly against war.

The interventionists were so alarmed by the prospect of this challenge that their publicists broke into plaints of the unfair tactics of their opposition.

A Change in Sentiment.

They argued that a declaration of war, of course, would be defeated but the only result would be to convince Adolf Hitler that he had nothing to fear from the United States, whatever his depradations upon American rights and interests.

Since the sinking of the Reuben James, however, the situation has changed markedly. While the interventionists have no more stomach for a declaration of war than before, because of uncertainty of the outcome, the anti-interventionists have cooled on the proposition for a somewhat different reason.

One of the anti-interventionist leaders said today that the declaration of war amendment would not be offered for fear of the possible consequences.

The intimation was that, in view of the reaction to the sinking of the Reuben James and of other incidents that might occur in the meantime, the interventionists might be able to put across a declaration of war, the war party being fortified by some anti-interventionist votes. Then the anti-interventionists would be compelled to share the blame for getting the country into war.

George Urges Revision.

In a radio address today Sen. Walter F. George [D., Ga.] argued for the neutrality revision tho admitting that it might be followed by a course of action inviting war.

"The arming of our ships and the sending of our ships into belligerent zones are not such acts as will necessarily take us into war," said Sen. George. "Great world conflicts are no longer caused by mere incidents. The people have learned how to determine values. Our people have patiently withstood deliberate and wanton attacks by Japan within the last four years. Outrageous incidents, such as we have suffered within recent days, may arouse, but no single incident alone is likely to drive our people into war.

"It is true that we must trust the chief executive. That is no new doctrine or practice with the American people.

"As long ago as 1799, before John Marshall became chief justice of the Supreme court of the United States, we learned that the President is the sole organ of the nation in its external relations and its sole representative with foreign nations.

"The repeal of the pertinent sections of the neutrality act may be followed by a course of action which will invite war. Many of us have strongly stood against involvement in the war.

"Yet we cannot shape our foreign policies, policies upon which the life of the nation at this time and thru all of the long future must depend, under the shadow or threat of war. That is not the American way."

Husbands Missing

[Acme Photo.]

Mrs. Katie Lindell Ghetzler, a bride of two months, whose husband, Lieut. Benjamin Ghetzler, was one of seven officers aboard the U. S. S. Reuben James, which was sunk by a torpedo near Iceland.

[Associated Press Wirephoto.]

Mrs. Solon William Boyd and her daughter, Needa Jacqueline, 6, wife and daughter of machinist's mate who was aboard the destroyer when it was struck by a torpedo and sunk.

MUSSOLINI CUTS BREAD RATIONS OF RICH ITALIANS

Gives More to Women, Children, Labor.

ROME, Nov. 2 (AP).—Premier Mussolini today ordered that more bread should be allotted expectant mothers, boarding school children, and Italy's hardest working manual laborers at the expense of the rations of the rich.

The quota for pregnant women and the boarding school children was raised about 3 ounces a day to a total of 10 ounces and that of such workers as miners, stevedores, and mountain laborers was increased from 12 to 15 ounces daily. An extra ounce and a half of bread and spaghetti each was ordered added to the food given children fed in school refectories.

To make these increases possible unspecified reductions were ordered in the rations of landlords who do not farm their own lands and "certain well-to-do categories which, having greater possibilities, can adapt themselves to further economy in the consumption of bread."

Finance Minister Paolo Thaon Di Revel told the Fascist chamber budget committee Italy had raised 76,000,000,000 lire [about 4 billion dollars] in the first 15 months of war, mostly by borrowing from public and various government agencies.

LOANS
on Diamonds—Watches—Jewelry
Courteous and Refined Service
ILLINOIS STATE PAWNERS ASSOCIATION LTD.
140 N. Dearborn 2nd Fl.

JAPAN IGNORES HITLER CHARGES; BUSY OVER CHINA

Press Says America Isn't Prepared for War.

TOKIO, Oct. 3 [Monday]—(AP).—Germany's charge that the United States had attacked her was viewed by informed observers today as a statement for the record to counter accusations by President Roosevelt, and it was not believed the Germans would ask Japan to invoke the three-power pact.

This sort of diplomatic maneuver evidently was not unexpected here. The Japanese attitude appears to be one of concentration on far eastern affairs with only slight emphasis on the Rome-Berlin-Tokio alliance.

The Japanese press continued to play up the theory that the United States is unprepared now to wage war in both the Pacific and Atlantic.

Diet to Discuss Crisis.

All signs pointed to a full discussion of Japanese-American relations by Premier Tojo and Foreign Minister Togo during the session of the diet starting Nov. 15.

The foreign office controlled Japan Times and Advertiser said the leader of Japan's new military government would stress the need for the Japanese people to face the situation "with grim determination."

This newspaper failed to include the three power pact as a part of fundamental policy to be aired at the forthcoming legislative session.

Fear Spread of War.

HONGKONG, Nov. 2 (AP).—The far eastern situation simmered ominously today as diplomats watched the Japanese closely for a clue to their course in the light of Germany's formal charge that she had been attacked by the United States.

Many competent observers agreed that the war in Europe may spread to the Pacific as a result of Japan's axis pact pledge to aid Germany in event of attack.

These events were noted carefully:

1. Four large Japanese cruisers were seen moving southward off the coast of Kwangtung province, southern China, yesterday, strengthening belief Japan may be planning a new thrust southward.

Japs Quit Hongkong.

2. Seventy Japanese residents of this British crown colony have departed in the last fortnight after closing down their businesses here. Only 170 now remain of a total of nearly 600 Japanese here on July 26. All Japanese hotels in the colony have been closed.

3. A dispatch from Kuldyshev quoted S. A. Lozovsky, vice commissar for foreign affairs, as saying Russia hoped the Japanese government would punish those guilty of a Siberian frontier attack reported by Tass, the Russian news agency.

PERSONAL LOANS

Do You Need Money?

Spend 2 Minutes to Read How You Can Save as much as $11.74 on a $100 Loan with Merchandise Bank's rate of

1½c A DAY PER $100*

YOU CAN expect to pay about a nickel for a package of chewing gum, for example, no matter *where* you buy it. But a loan at one place may cost you *3 or 4 times more* than the same amount borrowed somewhere else.

That is why it's so important to have *all* the facts *before* you borrow. Here is a quick, easy way to determine for yourself the true cost of a loan.

How to Check Claims

Let's say you want to borrow $100. Suppose you are asked to make 12 payments of $9.77 each to repay a $100 loan (a typical case elsewhere). Multiplying the *amount* of each payment by the *number* of payments gives you $117.24—the amount you pay back. But you only get $100. The difference—$17.24 in this case—is the true *cost* of your loan.

How to Save a Monthly Payment

With one co-maker, a $100 loan to be repaid in 12 months costs you only $5.50* at Merchandise Bank. You SAVE $11.74 *—more than enough to make a monthly payment on your loan!* And Merchandise Bank's low rate of 1½c a day per $100 *includes* Life Insurance which pays the loan in event of your death and relieves your family and co-signer of obligation.

On Signature Only

Would you prefer to borrow on *your signature?* It is easy and simple to do so here. On this popular plan, the cost for a $100 loan repayable in 12 months is only $8. You save $9.24—*more than 50%*—in the typical case elsewhere shown above.

These are our basic requirements for signature only loans:

(a) over 21 years of age.
(b) employed 2 years on present job with established concern.
(c) $100 or more monthly income.

So, you see, no matter whether you want to borrow on your signature or with one co-maker, you are sure to save at least *half* of average costs elsewhere.

Lower Payments

Because our loan costs are less, your monthly payments also are less here. You can have up to 18 months to repay (maximum allowable under new Government regulation). See (and compare) table of typical monthly payments.

AMOUNT OF NOTE	EASY MONTHLY PAYMENTS	
	18 Months	12 Months
$100	$ 5.55	$ 8.33
200	11.11	16.66
300	16.66	25.00
500	27.77	41.66
750	41.66	62.50
Amounts up to $2,500		

Quick—Friendly—Liberal

You'll like doing business our friendly *bank* way. And you can be sure of quick service and liberal treatment always.

So when you need money, remember this: You can *pay* more than our low charges—but you can't *get* more advantages than Merchandise Bank gives you!

Use the Phone to Arrange Your Loan

Whitehall 4500

Ask for Phone-Loan Dept., 8 Special Wires

For quickest service, arrange your loan by phone. Our experienced telephone interviewers will handle all details by phone. It is not necessary to come in until your loan papers are ready to sign.

MDSE NATIONAL BANK

Personal-Auto Loan Department
2nd Floor—MERCHANDISE MART

TO END YOUR SEARCH FOR AN APARTMENT SATISFACTORILY, START IT IN THE TRIBUNE WANT AD SECTION

THE NEIGHBORS By George Clark

"I'm thru with dames, Mom! You're the only intelligent woman I ever met."

RICHMOND *pre-shrunk* UNION SUITS
$4

They're 35% pure wool—that means added warmth—they're pre-shrunk and that means comfort and permanent size—in half sleeve, ¾ leg or long sleeve, ankle length

Other Richmond pre-shrunk union suits, $3 to $7

MAURICE L ROTHSCHILD
State at Jackson

Best Show in Chicago!

FIRST
SHOWING IN TOWN
OF
CADILLAC'S CAR-OF-THE-FUTURE

The Ultramodern New Sixty-Two

Yes, we admit it, we've saved the best for the last! We have just put on display one of the most remarkable Cadillacs ever built. Thanks to their special genius, Cadillac engineers and Fleetwood artisans—without infringing on defense activities—have made this new Cadillac Sixty-Two different as day and night from other motor cars. Yet its price is comfortably within the means of thousands of motorists. Come take a look at *your* future. See this extraordinary new Cadillac—*today!*

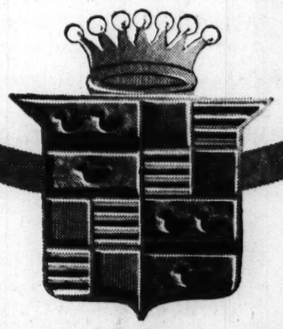

FORTIETH YEAR
OF FINE-CAR BUILDING

THIRD YEAR
OF DEFENSE PRODUCTION

CADILLAC MOTOR CAR DIVISION, GENERAL MOTORS SALES CORPORATION
CHICAGO BRANCH

Michigan Ave. Branch, 2301 S. Michigan Ave.
Broadway Branch, 5201 Broadway
South Shore Branch, 2025 E. 71st St.
Evanston Branch, 1810 Ridge Ave.
Oak Park Branch, 820 Madison St.
Highland Park Branch, 106 S. 1st St.

SEE YOUR NEAREST CADILLAC DEALER

[ADVERTISMENT]

JOHN WARNER TALKS ABOUT BALDNESS

In a talk over the radio, John E. Warner, the nation's leading scalp specialist, said: "Take care of your hair while you have it, for baldness is a permanent condition. Nearly every day I am asked to grow hair for someone who has waited too long—and, of course, I have to tell such individuals that I can't help them. To the man who is losing his hair I can, in such cases as I accept, be sure of saving and improving the hair through progressive steps of medication and treatment."

Statistics show that as much as 85% of all baldness is due to local scalp conditions which can be checked and corrected if caught in time. If your hair and scalp show the symptoms of approaching baldness, such as dandruff, itchy scalp and excessive falling hair—you should consult John E. Warner Associates without delay.

There is no charge or obligation for a scalp examination and consultation. Examination and treatment are given in strictest privacy. FEES FOR TREATMENT ARE VERY MODERATE AND ARE PAYABLE AS THE TREATMENTS ARE TAKEN—NOT IN ADVANCE. Hours 10 A. M. to 8 P. M. daily, Saturdays to 6 P. M.

There is a separate department for women. Other Warner offices located in Boston, Hartford, Pittsburgh, Philadelphia and Detroit.

John E. Warner Associates
Suite 1320-24 No. American Bldg.
36 S. State St.
Phone Central 1451

Advertise in The Tribune

WAVELL URGED AS CHURCHILL'S DEFENSE CHIEF

Oust All but 3 Cabinet Aids, Editor Demands.

BY LARRY RUE.
[Chicago Tribune Press Service.]

LONDON, Nov. 2.—Formation of a new "win the war government" has been predicted for some time and the Sunday Pictorial today goes so far as to suggest drastic changes which would leave only Prime Minister Winston Churchill, Lord Beaverbrook, minister of supply, and Ernest Bevin, minister of labor, in the present war cabinet.

Gen. A. P. Wavell.

Editor Stewart Campbell proposes the following cabinet under Churchill:

Gen. Sir Archibald P. Wavell for defense, army, navy, and air.

Lord Beaverbrook for supply, aircraft production, admiralty, transport, shipping, and board of trade [commerce].

Cripps for Foreign Post.

Sir Stafford Cripps [ambassador to Russia] for foreign office, colonies, dominions, India, economic warfare, and propaganda.

Ernest Bevin for labor, home office, and health.

J. M. Keynes for finance, reconstruction, works and buildings, and education.

Emanual Shinwell, Laborite M. P., for agriculture and food.

Praising Gen. Wavell for his campaign in Libya and Lord Beaverbrook for personifying the "drive in the war effort," Campbell admits that Cripps is "an unknown quantity," but says his judgment of Russia was astonishingly correct and credits him with "intellect that shines like a diamond."

Calls Keynes "Man of Tomorrow."

Keynes is favored because he is the father of the compulsory savings schemes and for being the "man of tomorrow."

Bevin is recommended on the judgment that he has made good on his present job which is the most unpopular in the country.

Shinwell is suggested as a member of the executive council because he is the "government's most formidable critic" and "it is doubtful if even Churchill would doubt his ability for ruthlessness and drive."

Edgar Granville, Laborite member of parliament, speaking yesterday, said "it is generally accepted that cabinet changes are imminent." He predicted the shakeup "will affect the minister of supply [Lord Beaverbrook], Viscount Halifax [ambassador to the United States], and the foreign office." Shinwell, also a Laborite M. P., predicted "formation of a new radical coalition looking toward the left."

Generals Meet

[TRIBUNE Photo.]

Three Negro generals meet in Chicago to attend opening of club for Negro soldiers. They are (left to right): Brigadier Generals Spencer C. Dickerson, retired; Benjamin O. Davis, and William J. Warfield, retired.

Three Negro generals met yesterday as representatives of the army at the dedication of a service men's center for colored soldiers at the Good Shepherd Community center, 5120 South Park way. Mayor Kelly was principal speaker at the ceremonies which formally opened the service club.

Brig. Gen. Benjamin O. Davis, of the adjutant general's office in Washington, D. C., told the crowd which gathered for the dedication ceremonies that high ranking army officials consider the Chicago service center an important contribution to the morale of the Negro soldiers. Also present were Brig. Gen. Spencer Dickerson, retired, and Brig. Gen. William J. Warfield, retired.

Retreating Japanese Suffer Heavy Loss, Chinese Claim

CHUNGKING, China, Nov. 2 (AP).—Japanese troops in northern Honan province were reported today to be suffering extremely heavy casualties in their retreat from the railway junction city of Chengchow. Chinese dispatches said one Chinese force striking from Chengchow had driven 18 miles to the east and another had gone northwest 15 miles to the Yellow river. An isolated Japanese force was pictured as making a "desperate attempt" to recross the river.

PROVE TO EUROPE BRITAIN CAN WIN WAR, HOARE ASKS

Envoy to Spain Says Many Fear Stalemate.

BY LARRY RUE.
[Chicago Tribune Press Service.]

LONDON, Nov. 2.—The peoples of Europe believe the war has reached a stalemate in which neither Britain nor Germany can win, Sir Samuel Hoare, British ambassador to Spain, told an audience today at Reading university, of which he is chancellor.

Sir Samuel Hoare.

"If we are to convince Europe that we cannot be beaten and that we can actually win, we must show by outward and visible acts that we are more than a match for Germany not only on the sea and in the air, but, with the help of our Russian allies and with the aid of the United States, on land as well," he said. "It is not for me to say how or when we can achieve this object. It may take long."

"Tremendous Effort" Required.

Napoleon "tried to impose a new order, namely, uniformity, on Europe by a continental system" and he failed, Hoare stated, but that is no sign Hitler will not be able to do so. Hitler, Hoare added, "will fail only if we make the most tremendous effort, and make it quickly and in time."

Hoare, former foreign and home secretary, fathered the repudiated Hoare-Laval pact giving Mussolini right of way in Italy's conquest of Ethiopia.

Citrine Hails Red Accord.

Sir Walter Citrine, secretary of the British trades union congress, just back from Russia as head of a trades union delegation, expressed belief that the visit would "strengthen the bonds between British and Russian workers in the successful prosecution of the war."

Meanwhile London's Sunday papers protested against activities by the duke of Bedford and other Britons, which, they said, might undermine the war effort or indirectly open a path to some form of negotiated peace.

The Sunday Times was particularly bitter against Bedford, whose article in the current issue of Peace News advises a new test for Hitler, "that of wise, practical, genuine friendliness."

Referring to Minister of Home Security Herbert Morrison's promise that "he has his eye on his grace [the duke]," the Sunday Times reminds readers that it asked "for more power and not less for the government in borderline cases affecting national security."

Warns Others Need Watching.

"In speaking of the duke, we are speaking generically," the editorial states. "There are others like him whose activities require more than a mere eye in this time of extreme national peril."

The Sunday Dispatch prints a personal appeal to Prof. Cyril E. M. Joad, author and British Broadcasting corporation commentator, who is among the signatories of an appeal to Prime Minister Churchill asking him to negotiate with Germany for abolition of night bombings. It insists that "abandonment of night bombings means abandoning our Russian allies," and concludes: "Prof. Joad, don't play Hitler's game."

Promise Heavier Bombings.

The Labor organ, The People, says that the government is giving a definite "no" to humanitarians who want night bombings stopped because the "night raids we will conduct over Germany this winter" will be "much heavier than any bombings that have ever been known."

British authorities, THE TRIBUNE is informed, view the efforts of Bedford and of those advocating abolition of night bombing as especially dangerous now because of an expected German peace offensive, the opening guns of which, some suspect, were sounded by the Turkish president, Ismet Inonu, in Saturday's indirect offer to mediate.

Test Your Facts

Below each of the following questions are listed three answers. Make your choice, turn to page 30 in the Want Ad section for the correct answers, and mark your score:

1. According to the Bible, who was Tubal-cain?
[a] The father of all such as handle the harp and organ. [b] The father of such as dwell in tents. [c] An instructor of every artificer in brass and iron.

2. The fibula is a bone in the human body found in the:
[a] Lower leg. [b] Upper arm. [c] Wrist.

3. Who made the first flight at Kitty Hawk, N. C., in 1903?
[a] Orville Wright. [b] Wilbur Wright. [c] They went up together.

4. One-fourth of a barrel is called:
[a] Hogshead. [b] Firkin. [c] Daisy.

If you've WONDERED.....where we find the flavors and aromas we put into things we serve.....

.....if *you* had browsed through yellowed pages of fine old cooking books....that tell of wondrous ways to make some noble dish.....if *you* would search *your* sweetest memories for the fragrances of cooking in a warm *home* kitchen.....if you could eavesdrop while chef relates to chef the *secret* of some famous sauce.....or tells the *trick* of using sherry *wisely*.....if you would learn the whims and vagaries of a *hundred* pungent herbs and spices....and if you'd cooked and baked and broiled and flavored things to eat for years....and *years*.....and if you *loved* the angry sound and friendly fragrance of bacon sputtering in a pan.....

.....then we think you *wouldn't* wonder *where*...*or* how...we find the flavors and aromas and the tastes *and smiles* that we put into things we serve.....at HENRICI'S.

HENRICI'S
CHICAGO'S MOST FAMOUS RESTAURANT
on Randolph between Clark and Dearborn

In order to control American opinion, self-seeking individuals, groups and blocs pour into the channel of news a stream of perverted dispatches, insidious propaganda and bold lies. Threats, coercion and force will not keep the facts from Chicago Tribune readers.

LET GOLDBLATT'S
RE-UPHOLSTER
YOUR LIVING ROOM FURNITURE

TAKE UP TO A YEAR TO PAY
No Carrying Charge If Paid in 90 Days
Your CHOICE OF COVERS $31.50 FOR 2 PIECES
CHAIR $10.50 SOFA $21.00

SLIP COVERS INCLUDED
With Every 2-Piece Suite Re-upholstered

for FREE ESTIMATE SIMPLY CALL...
MONroe 9500
We will send an estimator to your home with samples and full information. No obligation.

5 YR. GUARANTEE
On Construction and Workmanship
- Every Suite Custom Built in Our Own Factory!
- All Interiors Rebuilt with New Felt and Moss!
- Woodwork Retouched, Frames Repaired and Braced!
- Nachman Springs in All New Seat Cushions!
- Balance of Springs Reset, Retied and Replaced!

FREE PICKUP AND DELIVERY

GOLDBLATT BROS.
Fine Department Store

STEVENS

"She Has a Lovely Figure..."

you can have one too—with this LILY OF FRANCE corsette!

This new Lily of France garment—plus the knowing help of an expert Stevens fitter—will give you a lovelier figure! The corsette itself is of new nylon satin with sides of nylon power net, a dainty nylon marquisette bra top. The lines it gives your figure are truly superb . . . but you'll have to see that for yourself. Do have yours fitted—today! Sizes 35 to 40.

22.50

Other Styles 8.50 to 35.00

Chas. A. Stevens & Co.
State Street Open 9:45 to 5:45

Corsets—2nd Floor

STEVENS

Most Beloved Hair-do of the Season . . .

The Three Inch Cut

It can be brushed to that shining neat look at a moment's notice . . . it's wonderful for casual wear, can be transformed into dressier coiffures, too. And wonder of wonders—it doesn't look shorn, in spite of the fact that not a hair of your head is longer than 3"! Try this attractive 3" cut—it's very becoming, and so easy to handle! Call Randolph 1500 for your appointment—today!

Cut—Shampoo—Set
Complete 3.50

DERMOTT is still here—but leaving soon! Let him design an individual hairdress for you with your new 3" cut. Consultations without charge. All work done by Dermott's trained assistants!

Limited Time—Specials!
Powder Box Permanent.....10.00
Younger Set Salon Permanent 6.95
(Prices include cut)

Connelly Photo

Silhouette Shop—Special!
6 Body Contour Treatments.....$15
This special for a limited time.
Call Randolph 1500 for your appointment.

Powder Box-Silhouette Shop—6th Floor

Chas. A. Stevens & Co.
State Street Open 9:45 to 5:45

THE STORE FOR MEN

MARSHALL FIELD & COMPANY

Washington and Wabash Store Hours: 9:30 a. m. to 5:30 p. m.

© G. E. Kidder Smith

An aristocrat

WORUMBO CAMEL'S HAIR POLO CLOTH COAT

one hundred and fifty dollars

This, we believe, is the ultimate in camel's hair coats—an impressive aristocrat. The choicest camel's hair from the steppes of Tartary has gone into its making. It was loomed by masters of the art. By secret process it was woven through to a wool worsted backing to assure serviceability. The 21-ounce weight is ideal for this climate. Superb hand-needlework has been lavished upon it and it possesses every tailoring refinement, including a satin lining. Select one in natural, brown, blue or in Cambridge or Oxford gray. All are handsome. The single-breasted coat, $140. The double-breasted coat, $150.

AN EXTENSIVE SELECTION OF CAMEL'S HAIR COATS FROM $58

Fourth Floor

THE STORE FOR MEN

Announcing

A $10,500.00 quest for the GREAT AMERICAN OPERETTA

Who will write the Great American Operetta?

WHO will win fame and fortune by giving the American scene the attention it deserves and so strikingly lacks in the light operatic repertoire today?

Today there is tremendous mounting interest in the operetta form. This is evidenced by the 318,000 letters which W-G-N received requesting the continuance of its operetta broadcasts this year.

Hundreds of "operetta clubs" are springing up thruout the country. And the current production schedules of the movie makers reflect the rising interest in this form of entertainment.

Last season W-G-N broadcast radio adaptations of twenty-one different well-known operettas. The response from audiences thruout America was instantaneous and amazingly enthusiastic. To date W-G-N's 1941-42 season includes eleven more. W-G-N will schedule others but would like to have them depict life in the American scene.

But there are available all too few operettas which are laid in America. All but four of W-G-N's thirty-two operettas are based on themes depicting life in foreign countries. Why? No other suitable American operettas were available.

At a time when American patriotism runs so high, W-G-N directs the attention of composers and authors to this disparity which presents both a challenge and an opportunity.

As a contribution to the advancement of radio entertainment and to stimulate creative talent to give the American scene the attention it deserves, W-G-N hereby launches a quest for the Great American Operetta—and more American operettas.

Elsewhere on this page, W-G-N sets forth the rules under which it invites composer-authors to submit manuscripts of American operettas in competition for cash awards and other considerations offering even greater monetary return.

Here is an opportunity for composer-authors, budding or arrived, to win acclaim and recognition which can lead to large stage and motion picture revenues and royalties. It is an opportunity open to all on conditions which assure equally fair consideration to the efforts of the newcomer and established writer alike.

This is not just another contest. If this project develops a dozen or more manuscripts of merit, so much the better. W-G-N's determination to serve American interests and American tastes places it in a position to negotiate for and give radio production to all the good American operettas it can find.

If you have an operetta manuscript in your trunk or a tune and an idea in your head, you are invited to read the accompanying rules and learn how you may cash in on it.

$2,500.00 in Cash Prizes for Naming the Great American Operetta!

WHO WILL NAME THE GREAT AMERICAN OPERETTA?

You don't have to know a thing about music in order to take part in this quest for the Great American Operetta, and to win a share of the $10,500.00 which W-G-N will pay.

Shortly before W-G-N's American Operetta series goes on the air, you will be invited to listen to the series, cast your vote for the operetta you like best, and give it a name. For the best names submitted in accordance with rules to be announced later, W-G-N will pay $2,500.00 in cash prizes. Your entry may win! Watch for announcement.

THE RULES

PLEASE READ CAREFULLY

1. THE SPONSOR

W-G-N, Inc., owner and operator of Radio Stations W-G-N and W59C, Chicago, Illinois, herein referred to as the sponsor, announces its intention to broadcast beginning in March, 1942, a series of three one-hour radio adaptations of American Operettas based on manuscripts submitted in accordance with these rules.

2. THE PRIZES

For each of the three original manuscripts selected by the Selections Committee as the best manuscripts for radio adaptation in this series, the sponsor will pay to the composer-authors $1,000.00 in cash on acceptance. In addition, the sponsor will pay an additional $5,000.00 in cash to the composer-author of the manuscript used as the basis of the radio adaptation selected as the Great American Operetta in accordance with Section 7.

3. ELIGIBILITY

Every one, everywhere, except employes of W-G-N, Inc., and members of their families, are invited to submit manuscripts of original operettas based on themes taken from American life during any period in the nation's history. No manuscript of any operetta which has been or will be publicly performed in any manner prior to April 15, 1942, except in connection with this contest, will be accepted. Entrants agree to submit only their own original creations as produced by themselves. Manuscripts shall be submitted in the names of individual persons only. Manuscripts submitted in the names of agents, corporations, publishers, producers, clubs, or societies will not be accepted.

4. REGISTRATION

Every person intending to submit a manuscript is required to register before midnight of January 1, 1942, his intention to do so. Registration does not obligate the prospective entrant to submit a manuscript, but is for the purpose of enabling the sponsor to send the entrant an entry blank to be used in submitting the manuscript. You may register your intention on the accompanying blank or you may supply the same information on a separate sheet of paper

5. HOW TO SUBMIT MANUSCRIPTS

A. Manuscripts shall consist of libretto complete with lyrics and score for voice and piano. Radio adaptations are NOT wanted. The sponsor will make all radio adaptations, so present your manuscript in full, regardless of length or playing time. Note: Composer-authors whose manuscripts are selected as the bases of the three radio adaptations in the American Operetta series shall be required to submit in addition complete orchestrations for voice, chorus, and orchestra.

B. Manuscripts shall be submitted on sheets of paper not exceeding standard sheet music in size. Each manuscript shall be contained in a plain envelope accompanied by an official entry blank, properly filled out, or by a sheet of paper containing the information called for in the entry blank. This entry blank shall be placed in a plain, opaque, sealed envelope and pasted securely to the envelope containing the manuscript. If the manuscript is the original work of more than one person, the name and address of each shall be enclosed, together with instructions as to how, in the event of an award, a check or checks shall be drawn. Such instructions shall state the percentage of interest of each of the persons in the manuscript. You may submit as many manuscripts as you wish, but not more than one manuscript for one operetta shall be contained in the same envelope. An entrant is entitled to receive any number of awards.

C. Envelopes containing manuscripts shall be wrapped, flat, and addressed as follows: "American Operettas, W-G-N, Inc., 445 North Michigan Avenue, Chicago, Illinois," and forwarded to this address in time for receipt not later than midnight of February 10, 1942. Manuscripts with insufficient postage will be returned by the postoffice. The sponsor does not guarantee the return of any manuscript. All entrants may enclose in the "entry" envelope the stamps necessary for the return of the manuscript. Envelopes containing return postage shall be marked "Return Postage Enclosed." The sponsor, however, cannot assume any responsibility for the safe custody or return of manuscripts beyond that of exercising reasonable care in their handling, wrapping and mailing.

6. ANONYMITY

The name or names of entrants shall not appear anywhere on the manuscript. To guard against misplacement of individual sheets of the manuscript the entrant shall select a working title for his operetta and this title shall appear on every page of libretto and score. All pages of the manuscript shall be numbered in sequence. As manuscripts are received by the sponsor, they will be unwrapped, the wrapping destroyed, and the envelope containing the entry blank will be detached from the envelope containing the manuscript and both envelopes will be stamped with the same serial number.

7. JUDGING

A. The sponsor will appoint a Selections Committee to consider all manuscripts. In addition, the sponsor will invite a prominent motion picture producer, an eminent composer of music, a well-known music publisher, a noted theatrical producer, a well-known radio personality and others to form an Advisory Board to counsel with the Selections Committee in making its decisions. Judgment will be based on subject matter, originality and ingenuity in the handling of libretto and score, and suitability for radio adaptations in the American Operetta series.

B. The sealed envelopes containing the entry blanks shall be opened only after the Selections Committee has chosen all three manuscripts for use as outlined in Section 1.

C. The winner of the $5,000.00 which the sponsor will pay to the composer-author of the manuscript used as the basis of the radio presentation which is selected as the Great American Operetta will be determined as follows: Prior to the initial broadcast in the series of the three prize winning operettas, the sponsor will announce a public participation contest in which the radio audience will be invited to listen to the series and to submit a name for the Great American Operetta, in competition for $2,500.00 in cash prizes which the sponsor will pay for the best entries submitted in accordance with rules to be announced later. In submitting entries the pubic will be invited to vote for and give a name to the presentation in the series of three prize winning operettas which it considers best qualified as the Great American Operetta and to tell why. The presentation which receives the most votes from entrants in the public participation contest will be declared the winner of $5,000 00. In the case of ties, duplicate prizes will be awarded to tying contestants.

D. The making of radio adaptations of the three operettas, and the casting, production, and presentation of said radio adaptations shall be solely within the judgment and control of the sponsor, and no entrant shall have any right to complain with respect thereto.

8. RIGHTS

A. Sponsor only desires to acquire the exclusive right to perform by radio broadcasting and television the three operettas winning $1,000 prizes, but sponsor must control all other rights in said operettas for a period of two years, in order to insure their proper promotion and to prevent any use which might prejudice or interfere with sponsor's radio broadcasting and television performing rights. Accordingly, each of said three operettas, including the title, plot, book, music, and lyrics, will become the property of the sponsor upon the payment of said $1,000, and the sponsor shall have all rights of a proprietor therein, including the right to copyright such operetta or any part thereof in the sponsor's name. Two years after the date of such payment, however, sponsor will, at the written request of the composer-author(s), grant back to the composer-author(s), by appropriate assignment or license, all rights in said operetta, except said radio broadcasting and television performing rights, subject only to grants previously made by sponsor as hereinafter provided. If during said two-year period sponsor shall deem it desirable to license, for the term of the copyright or any shorter term, any stage or motion-picture production of the operetta or any adaptation thereof or to permit it to be published in whole or in part, the sponsor may do so on such terms as it deems advisable, with or without consultation with the composer-author(s), but the sponsor will pay over to the composer-author(s) all of sponsor's receipts therefrom, after the deduction of sponsor's reasonable expenses in conducting negotiations for such licensing or permission.

B. Each entrant, in submitting an operetta, warrants that such operetta is his or their sole, exclusive and original work and that no part of such operetta infringes existing rights in any other work whatsoever and each entrant agrees to protect and indemnify the sponsor against any claims with respect to such operetta or the performance of the whole or any part thereof.

9. PUBLICITY

The names of the composer-authors whose manuscripts are selected as the three prize winning manuscripts from which radio adaptations will be made for the W-G-N series of American Operetta broadcasts will be made public as soon as the Selections Committee has made its decisions. The sponsor will not, however, announce which operetta was submitted by a particular composer-author prize winner until after the conclusion of the public participation contest. Payment of the $5,000.00 award will be made with appropriate ceremony in the studio on the night of the rebroadcast of the operetta selected as the Great American Operetta in the public participation contest. This rebroadcast will be made as soon as possible after the result of the public participation contest has been determined. The sponsor reserves the right to publicize the names of all persons from whom it receives registrations.

WGN INC.

OWNER AND OPERATOR OF RADIO STATIONS
W-G-N W59C
445 No. Michigan Ave., Chicago, Ill.

REGISTRATION BLANK—AMERICAN OPERETTA QUEST

(See Section 4)

W-G-N, Inc.
445 No. Michigan Avenue
Chicago, Illinois

This is to notify you of the intention of the undersigned to submit a manuscript in W-G-N's $10,500.00 quest for the Great American Operetta. It is expressly understood that this registration does not obligate me (us) to submit a manuscript but is for the purpose of enabling you to send me (us) an entry blank with which to submit my (our) manuscript.

NAME _____

STREET AND NUMBER _____ STATE _____

CITY _____

NAME _____

STREET AND NUMBER _____ STATE _____

CITY _____

(Fill in and mail for receipt by the sponsor not later than midnight of January 1, 1942)

Exclusive at Goldblatt's
Genuine VIZMATIC EYEGLASSES
$9.50 Complete

KEENER VISION . . . Vizmatic lenses, for near or far vision, tend to increase your visual acuity and lend that comfortable feeling to strained and tired eyes.

SOOTHES STRAINED EYES . . . Vizmatic is the perfect, light, normalizing lens for eyes that need a soft protection from artificial or glaring lights.

Vizmatic glasses come complete with single vision lenses and gold filled frame or mounting. A scientific sight test included at no extra cost to you!

Certificate of Guarantee with Every Pair
Optical Depts. Directed by Dr. D. M. Appel, O.D.
(Not in Indiana)

GOLDBLATT BROS
Fine Department Store

TIP-TOP!

It's ENRICHED for YOU!
WITH VITAMINS AND IRON

JUDGE O'BOODE FOOD says
ISBELL'S Cocktail Lounges
are famous for expertly prepared drinks, congenial surroundings and all around fun. They're great places to spend an evening, an idle hour or a pleasant few minutes. See you tonite at
590 Diversey Pkwy.
Home of Charcoal Broiled Steaks and Chops
ISBELLS
940 Rush St. 1435 E. 51st St.
FREE PARKING

SPANISH
FRENCH, GERMAN, ITALIAN, RUSSIAN
SWEDISH, PORTUGUESE, NATIVE TEACHERS
New Classes This Week
Group or Private. Day or Eve. Free Trial Lesson
BERLITZ SCHOOL OF LANGUAGES
30 N. Mich. Ave., at Washington FRA. 4341

Husky men to dig trees . .
140 live mink . .
2 skylights . .

6,000 acre Mississippi plantation—buyer who wants a trophy case — singers for a Gilbert and Sullivan concert tour—buyer who wants a poker table—six-foot mission chime clock — buyer who wants an accumulation of prints made before 1900—25 oil burner units for homes and two-flats—300 bars of ¾-inch cold rolled steel—1,500 pounds of 3/16 black rubber tubing — these were subjects of recent Tribune want ads.

Are you looking for new ways to make or to save money? Consult the want ads in today's Tribune for new opportunities.

FORT SHERIDAN MILITARY SHOW ATTRACTS 20,000

Soldiers Demonstrate Modern Weapons.

BY GEORGE TAGGE.

(Pictures on back page.)

More than 20,000 persons thronged Fort Sheridan yesterday afternoon and last night to see what they are getting for their rearmament dollars. They had a good look at the American soldier of 1941 and his equipment in the largest military show of its kind ever given in the middle west.

Both shows were equally well attended. Sponsors of the army relief program, which benefited from the 50 cent admission charge, were grateful for good weather because rain had caused cancelation of the first two days of the show.

Night Show Colorful.

The night audience obtained the more spectacular view. Lattice and fan patterns were woven in the sky by 23 giant searchligths. After a symphonic light display by the use of colored screens, the searchlights reverted to their utilitarian purpose by picking up and following a training plane which twisted and dove in vain efforts to escape the beam.

The shows emphasized development of self-sufficiency of the artillery to meet the variety of attacks of modern warfare.

Where the coast artillery formerly had a narrow range of duties, it now is expected to combat planes, tanks, and parachutists. Methods of defending motorized columns on the road and beating off attacks by tanks and planes were demonstrated.

Fire at Sleeve Targets.

The 3 inch anti-aircraft guns and 37 mm. automatic canonn roared only into space, but the .50 caliber machine guns shredded sleeve targets towed by planes. The 3 inch gun is the largest anti-aircraft weapon in use with the exception of a 90 mm. model at Fort Monroe, Va.

The 3 inch guns can fire 25 to 30 shells a minute more than five miles into the air. They weigh more than seven tons and are towed by prime movers. Trained crews of seven men can remove the piece from its mobile position and set it up ready for firing in less than three minutes.

The 37 mm. guns, weighing 2½ tons, cover the intermediate zone in the sky not blanketed by fire of the machine guns or the 3 inch gun. It fires at the rate of 120 shots a minute, hurling an 18 ounce tracer and explosive projectile about two miles into the air. After a burst of 80 to 100 rounds the barrel is cooled with water. This halts firing for about three minutes.

Grenade Versus Tank.

Included in the demonstration at the firing point on the lake front was an incendiary hand grenade for use against tanks. No tank being available, the missile was hurled at a wooden barricade screening a truck which simulated the tank.

Infantry from Fort Custer, Mich., fired 81 mm. mortars and machine guns, and the 19th field artillery from the same post blazed away at a target anchored in the lake with the remodeled World war 75 mm. gun.

Economy in the use of ammunition was practised. The afternoon firing was held to a minimum considering the number of weapons involved and the scheduled grand finale of having all guns fired at once was called off.

Coast Artillery Reviewed.

Earlier in the shows the crowds saw reviews of the 40th coast artillery [anti-aircraft] brigade, comprised of the 40th brigade headquarters battery, the 61st, 210th, and 103d coast artillery, and 81st quartermaster battalion, Company B.

Cheers were given to the recruit training detachment made up of 65 soldiers who just have completed four weeks of basic training, and 65 who have just finished eight weeks. They performed intricate close order drill, bayonet exercises, and the manual of arms.

ENDS LIFE WITH GUN.

Kurt Piesse, 59 years old, 2653 Mildred avenue, was found shot yesterday in a bedroom of his home, a gun at his side. He died an hour later in St. Joseph's hospital.

"PAY DAY" LOANS
LOANED UNTIL PAY-DAY $10 $15 $25
Take 2-3 months, if you wish. Service if a hurry—no red-tape. Bring employment identification only. Other "Signature Only" and Auto Loans to $300. Free Parking
CASH WHILE YOU WAIT.
LIBERTY LOAN CORP.
209 N. La Salle St. Phone State 4900

[ADVERTISEMENT]
INDIGESTION
may excite the Heart
Gas trapped in the stomach or gullet may act like a hair-trigger on the heart action. At the first sign of distress smart men and women depend on Bell-ans Tablets to set gas free. No laxative but made of the fastest-acting medicines known for symptomatic relief of gastric hyperacidity. If the FIRST TRIAL doesn't prove Bell-ans better, return bottle to us and receive DOUBLE Money Back. 25c. at all drug stores.

Dancer Quizzed

COLLEEN HAMILTON.

Miss Colleen Hamilton, 24 years old, a dancer in a Rush street night club, was held at the Central police station lockup last night while authorities investigated the manner in which Miss Sally Bennett, 31, a singer at the night club, was seriously injured.

Miss Bennett was taken to Columbus Memorial hospital earlier in the day after she fell or was shoved out of a moving taxicab in front of 2045 Lincoln Park West as she and Miss Hamilton were returning to their home at 4951 North Wolcott avenue.

Arthur Dickerson, 30, of 1142 Montana street, the cab driver, told police he heard the women quarreling and then heard the door of his cab open. He stopped and found Miss Bennett on the pavement. Miss Hamilton denied there had been a quarrel. She said she didn't know what happened.

Five Companies Contribute $19,500 to Charity Fund

Contributions from five companies brought the 1941 Community Fund campaign $19,500 nearer its goal of $3,583,000 yesterday, Bryan S. Reid, chairman of the sponsors division, announced.

The largest gift was $16,500 from the Walgreen company. The $3,000 included $1,500 from the executive offices of the Sinclair Refining company and $500 each from the Studebaker Sales company, the Elgin National Watch company, and the Chicago Motor club.

MACKENZIE KING SILENT ON TALKS WITH ROOSEVELT

Leaves for Ottawa After Hyde Park Visit.

(Picture on back page.)

BY WALTER TROHAN.

[Chicago Tribune Press Service.]

Hyde Park, N. Y., Nov. 2.—Prime Minister W. L. Mackenzie King of Canada ended two days of conferring with President Roosevelt here tonight and boarded a train for Ottawa for the opening of the Canadian parliament tomorrow.

As he stepped into his private car, the short, jovial Canadian official characterized his meetings on Canadian-American strategic and economic problems as "restful, profitable, and happy." He refused, however, to give any inkling to details of the conferences.

Three times in answer to specific questions, he said that he was not carrying a message from the President to the dominion parliament. He insisted that his visit was "purely personal," as he had announced on his arrival early yesterday.

Silent After Conferences.

The temporary White House also was silent on the conferences. Late in the afternoon it was reported that the prime minister and President would issue a joint statement tonight. Later, however, William D. Hassett, acting White House secretary, said there would be none.

On each of two previous meetings the President and the prime minister issued joint statements. At Ogdensburg, N. Y., in the summer of 1940, they effected what has been considered an unwritten alliance on defense and at Hyde Park last May they arrived at an agreement under which the United States is to pay between 200 and 300 million dollars for Canadian war supplies which this country is turning over to Britain.

Report Credits Discussed.

It was reported that extention of further credits was one of the matters under discussion during the last two days. Mackenize King's attitude as he left was construed by some as indicating he was not altogether satisfied with what assurances he may have received on this score.

Canada was asking, it was understood, further steps to make dollar exchange available to the dominion. It was opposing lend-lease aid, it was reported, which had been suggested in some American quarters, as a means of aid to Canada. Other subjects believed to have been discussed were Canadian price control legislation and correlation of Canadian-American naval and defense coöperation.

Attend Church with Guests.

Earlier in the day the President bowed his head in prayer for peace and guidance under the rafters of the 117 year old Dutch Reformed church in his native village. On either side of him were his guests, Premier Mackenzie King and Crown Princess Juliana of the Netherlands. Mrs. Roosevelt also shared the pew.

The President, who is senior warden of neighboring St. James Episcopal church, took his guests to the Dutch Reformed church in deference to the princess.

HOUSE PAINTER FOUND SHOT.

Kurt Piesse, 59 years old, a house painter, was found critically wounded yesterday in his home at 2653 Mildred avenue. Police were trying to determine whether he shot himself accidentally. His wife found an automatic pistol beside him.

ARKANSAS FLOOD BREAKS LEVEES; HOMES PERILED

(Picture on back page.)

Fort Smith, Ark., Nov. 2 (AP).—The flooding Arkansas river reached a crest of 37.3 feet here late today and stopped rising indicating a fall would start during the night.

The crest was two-tenths of a foot under the predicted high water mark and with three levees south of here already broken or topped, fair skies contributed to a feeling in official circles that a disaster could be averted.

Maj. J. R. Grume of the Little Rock district, United States Engineers, said the fight to hold a number of small levees between Russellville and Little Rock woud be "nip and tuck."

At Fort Smith the 60 block furniture factory district was inundated and four of the large companies evacuated. Seepage spread to 50 blocks of a residence area and was running two to six feet deep around homes.

Luxurious
Princess Pat Essential Cream
First Time We've Ever Advertised
It at a Reduced Price
Large $2.50 jar, only $1
This week only. One of the richest creams we've found, and one of the most luxurious. You'll love every wonderful minute it's on your face—and right NOW is the time to use it daily as a conditioner against the biting, drying winter weather ahead. Don't miss this value!
Also sold in the Princess Pat Salon, Third Floor, Waiting Room
MANDEL BROTHERS' Toiletries—First Floor—State

MANDEL'S MANDEL'S MANDEL'S
Slender? Average? Tall?
Bien Jolie Girdles
Fit Every Figure—Will Fit You!
$5.95

Slip into a Bien Jolie; you can be confident it will fit you! Styles for you, no matter what your figure type.
A. For Slender Figures . . . Easy, comfortable to wear, of satin elastic and power net, for just-right support.
B. For Tall Average Figures . . . 18-inch girdle, well boned front and back.
C. For Average Figures (not sketched). 16-inch semi-stepin girdle of plain or novelty batiste. Well boned to give you firm support. Slide closing.
Come to Mandel's—let our expert fitters fit you with the right foundation for your figure!
MANDEL BROTHERS' Corsets—Third Floor—Wabash

MANDEL'S MANDEL'S MANDEL'S

$5.95
To Make You a Siren—Vintage 1914
Winter Sailors
Ultra-dressy and feminine! Wear it level with your eyebrows and see how beautifully it tops your new autumn outfits. Black, brown, red, gold, Kelly, American beauty with contrasting flowers and huge flowing veil.
MANDEL BROTHERS' Millinery—Fifth—State

MANDEL'S MANDEL'S MANDEL'S
Frances Denney Presents
Night Life—the intimate new perfume

Night Life, a scent whispering of star-lit romance, of swaying dancers . . . of future promise. Created by Frances Denney to enhance your charm. $12.50
Small perfume, $3.50
Powder Mit, $2 — Cologne, $2
Toilet Water, $3.50 — Dusting Powder, $2
Sachet, $2.50 — Bubbling Over, $1.50

See our dramatic "Night Life" window displays. State Street Side.
MANDEL BROTHERS' Toiletries—First Floor—State

MANDEL'S MANDEL'S MANDEL'S

Here Is the Permanent That Will Make Your Friends Say:
"What Beautiful Hair You Have!"
Gabrieleen Glo-Tone Permanent . . . fine Lanolin Oils are steamed deep in the shafts of your hair . . . curls come out soft, shining. Your hair will be beautiful! So try this wonderful machine wave today, you'll like it.
with carved curl cut, only one more week at $8.50
For An Appointment, Call State 1500, Local 207
MANDEL BROTHERS' Beauty Salon—Fifth—Wabash

HAROLD TEEN—WEDDING BELLS

HEY, HAROLD WAIT!
H'YA, GOOFY-HOW ARE YOU, STRANGER?
I'M FINE, HAROLD--BUT I HAVE A LITTLE FAVOR TO ASK OF YOU-
YOU SEE, SINCE I CONSIDER YOU MY BEST FRIEND-I THOUGHT MAYBE YOU WOULD—
OH, SURE, SURE, GOOFY-IF YOU'RE SHORT I'LL BE GLAD TO LOAN YOU SOME MONEY-
OH, NO--YOU DON'T UNDERSTAND-I WANT YOU TO BE MY BEST MAN--YOU SEE, I'M TO BE MARRIED—
MARRIED?

MANDEL'S MANDEL'S MANDEL'S
Metalize Your Baby's Shoes
A Wonderful Christmas Gift
$3.25

Sweetest of possible keepsakes — your baby's first shoes — metalized. Bring them in during this sale!
Metalized shoes mounted on book ends or ash trays.....$4.25
MANDEL BROTHERS' Shoe Clinic—5th Floor—State

Bachelors

You Don't Know What You're Missing!

Do irregular meals — and drinking and smoking till all hours—knock you out occasionally? Then get wise to ENO, the bachelor's friend! A dash of sparkling Eno in a glass of water last thing at night, or during the day, relieves sour stomach, eases digestive discomfort. A larger quantity first thing in the morning acts as a quick, refreshing laxative. Buy at your druggist's today.

THE PLEASANT-TASTING EFFERVESCENT SALINE

NEED MONEY?

We are just as glad to make loans for small amounts as we are to make larger loans.

FAST SERVICE

Loans $10 to $300

FAMILY LOAN CORPORATION

LOOP
202 S. State St., Cor. Adams, Century Bldg., Rm. 301. Telephone WABash 2994

LOGAN SQUARE
3147 W. Logan Blvd., cor. Kedzie, 2nd Fl., Near "L" Terminal SPAulding 4100

NORTH-SIDE
6349 N. Western Ave., Cor. W. Devon Rm. 206, Devon Bldg., Tel. BRiargate 4121

WEST-SIDE
4806 West Madison St., Near Cicero, Next to Walgreen. Tel. MANsfield 4211

SOUTH-SIDE
2105 E. 71st Street, East of Bryn Mawr I. C. Station, 2nd floor. DORchester 2811

SOUTH CHICAGO
9113 Commercial Ave. (opp. Goldblatt Bros.), Lincoln Bldg., Rm. 10. REGent 6220

MANDEL'S MANDEL'S MANDEL'S

We Specialize in Accurate

Watch Repairs

at Moderate Prices!

Crystals, 35c and 50c

Watch Repairs—First Floor—Wabash

MANDEL BROTHERS

For an Open Fire

At the end of the day—for dining by candles' flickering ray—for Onion Soup in a steaming bowl and Chicken au Gratin en casserole—let your host be. (until 1 a. m.)

Le Petit Gourmet

619 N. Michigan Ave., Sup. 1184

SUNDAY DINNER SERVED from 4 to 9 P.M.

HUNDREDS OF RAF PLANES SHATTER KIEL AND BREST

Freight Trains Attacked in France.

LONDON, Nov. 2 (AP).—The RAF continued its grand offensive against Germany and German-controlled shipping with hundreds of planes today.

RAF bombing attacks were reported by the air ministry against the German naval base at Kiel, other northwest German objectives, the docks of Brest, Le Havre and St. Nazaire, and shipping along the occupied coast.

The latest action was a strafing-bombing of freight trains in a daylight sweep over northern France.

"On the first burst from the guns great columns of smoke shot into the air and billowed up to 4,000 feet," said the air ministry news service.

"It was so thick that it became impossible for the pilots to see what was going on below but they knew they left holes in three engines with steam pouring from them."

The air ministry said the RAF had sunk or seriously damaged at least 20 ships in three days of attacks against German convoys.

Only Four Bombers Lost.

British sources were elated over the fact that only four bombers were lost in the raiding over Germany despite the fact that "strong forces"—meaning hundreds of planes—were used in the attacks.

Despite the continued bad weather bombers were said to have hit two large ships in a convoy off the Frisian islands, blowing one up and setting the other afire.

Another plane made a torpedo attack on a large ship off La Pallice, France, a communique said, and other bombers attacked a supply ship off the Dutch coast.

Naples, Palermo Attacked.

Still other heavy bombers were said to have left a freighter in the Mediterranean billowing black and white smoke from her stern after six hits made during a midnight attack.

Another smashing assault upon Naples, Italy's most bombed city, and the Sicilian port of Palermo was announced by the air ministry, which said the Italian cities were attacked for more than six hours. A previously bombed torpedo factory was reported hit again along with an air frame factory and a railway station.

Power stations, a drydock, and moles at Palermo were severely battered, the air ministry added.

Axis Planes Raid Cairo.

CAIRO, Egypt, Nov. 2 (AP).—Axis planes raided the Cairo zone last night, causing slight damage and no casualties, according to the official announcement, which said that a few bombs were dropped in the suburbs.

Heavy week-end air raids that set off tremendous fires and explosions among axis bases in North Africa were reported by the British middle east command. Bengazi and Derna were blasted yesterday and the Berca and El Gazala airdromes were targets of night raiders Friday.

Another attack on Licata, Sicily, was made Friday and returning pilots told of direct hits on a factory.

Ship Sinkings Reduced.

BERLIN, Nov. 2 (AP).—German sinking of British merchant shipping during October showed a marked decline from September, according to comparative figures compiled by the German high command. The October toll was given today as 441,300 gross tons, against 683,400 tons for September.

Destruction by German submarines dropped from a reported 452,000 tons in September to 255,200 tons in October.

The British loss in food commodities, raw material and other cargo in October was estimated at 600,000 tons. Hitler's newspaper Voelkischer Beobachter said this amounted to enough to fill 700 freight trains.

The Berlin press emphasized the reported sinking of five destroyers and three other protective vessels in October as "indicative of the rigorous way in which our boats approach convoys, which are better protected than ever."

Voelkischer Beobachter placed total British merchant ship sinkings since the war's start at "virtually 14,250,000 tons" and said these figures were recognized at Washington.

German fighter planes attacked "important supply harbors" on the west coast of England last night, the high command's daily communique said.

The British dropped explosive and incendiary bombs on a number of communities in northwest Germany last night, it was stated, and three British bombers were shot down.

DNB said Birkenhead and Cardiff were attacked. Fires were caused in Birkenhead and docks and factories were bombed at Cardiff, the agency reported.

DNB also said German bombers sank a 6,000 ton freighter in the Suez roadstead last night and broke up a concentration of British motorized equipment near Salum, Egypt.

Speakers

(Story in adjoining column.)

Jan Ciechanowski, Polish ambassador to United States, addressing an audience in Civic Opera house at a meeting honoring the memory of Ignace Jan Paderewski.

[TRIBUNE Photos.]

Maj. Gen. Bronislaw Duch, commander of Polish armed forces in Canada, addressing the Civic Opera house meeting.

4,000 AT RITE HAIL MEMORY OF PADEREWSKI

Hear Stritch and Polish Statesmen.

Four thousand persons listened last night as Archbishop Samuel A. Stritch and Polish statesmen paid tribute to the memory of the late Ignace Jan Paderewski, pianist and Polish patriot, during a memorial service in the Chicago Opera house.

Archbishop Stritch praised Paderewski as a statesman who strove to preserve the freedoms of western civilization at a time when they were threatened.

"Work of Pygmy Minds."

"Paderewski had nothing but scorn for governments built on the sands of atheism and absolutistic rule," Archbishop Stritch said. "He saw in these things the work of pygmy minds."

Francis X. Swietlik, president of the Polish American council, which sponsored the service, told the audience that the United States has offered to give Paderewski's remains temporary burial in Arlington National cemetery until they can be removed to Poland.

Gen. Bronislaw Duch, commander of the Polish forces in Canada, in paying tribute to his countrymen, said that despite the losses of the Polish people, their morale remained unshaken. He expressed a belief that the military position of Great Britain and her allies has improved recently.

Other Addresses.

The meeting also was addressed by Jan Ciechanowski, ambassador of the exiled Polish government to the United States; Jan Stanczyk, minister of labor and social welfare, and Hugh Gibson, former American ambassador to Poland.

At the conclusion of the service a projection in color of "The Music Master," with which Joseph Parrish, Tribune cartoonist, commemorated the death of Paderewski, was thrown on a screen while the Filareci-Dudziarz Choral society sang the Polish national anthem, "Poland Is Not Yet Lost."

YOU'VE NEVER TASTED SUCH WHISKEY AS TODAY'S FOUR ROSES

A blend of straight whiskies—90 proof. The straight whiskies in Four Roses are 5 years or more old. Frankfort Distilleries, Inc., Louisville, Ky.

NO CONNECTIONS TO MAKE...

Go Direct

To ATLANTA

FASTEST and only THROUGH FLIGHTS

without-change-of-plane!

Check-in aboard a Silverliner and you're free to enjoy your trip to the utmost ... no worries about making connections ... or having to interrupt what you want to do in order to change planes. You can retain the same seat right to your destination because you're on a *through flight.* And when you consider Eastern Air Lines also offers the *fastest service* there's a double reason for traveling via The Great Silver Fleet. Decide now to make a reservation immediately for your next trip ... you know, "this is no time to waste time"!

THE GREAT SILVER FLEET Serves the Nation's Key Defense-Production Area

Flight-Steward Service on all planes. Full-course hot meals served at regular meal-times—no charge; no tipping permitted.

FOR RESERVATIONS: Call your favorite travel agent; hotel transportation desk or Eastern Air Lines Office—Phone HARRISON 5555

FROM CHICAGO

TO	Elapsed Time	No. of Flights
Indianapolis	70 minutes	3
Louisville	1¼ hours	4
Nashville	2¾ hours	3
Chattanooga	3¾ hours	3
Atlanta	4 hrs. 20 min.	4
Jacksonville	6 hrs. 35 min.	3
Miami	9 hrs. 20 min.	3
Birmingham	5¼ hours	2
Tallahassee	7 hrs. 5 min.	2
Tampa	8 hrs. 40 min.	2
Evansville	2¾ hours	daily

Go South BY EASTERN

TO END YOUR SEARCH FOR AN APARTMENT SATSIFACTORILY, START IT IN THE TRIBUNE WANT AD SECTION.

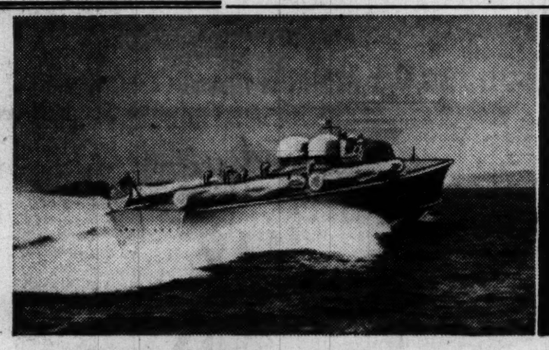

BLUE-WATER BLITZ!

Fastest fighter afloat, her speed's a Navy secret ...no secret, though, that Camel outspeeds all cigarettes in popularity with Navy men

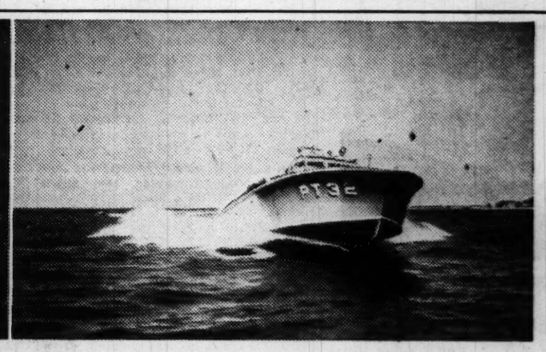

ALL OF A SUDDEN three propellers tear the water behind her into tattered white lace, and from an easy, silent glide she roars into battle speed as fast, almost, as you can blink. She's the Navy's new darling ... and what a girl! All dressed up with four torpedo tubes and four machine guns. She's a thunderbolt. Fast as lightning ... and she hits harder.

YOU'VE GOT TO BE GOOD to serve on her crew. Over 4,000 horse-power running "all-out" means that she leaps from wave-top to wave-top—her crew lashed to their stations. No wonder, after a thrilling session on this blue-water blitz the first words you hear from the men are: "Boy, a cigarette, quick!" (And that means Camel—favorite of Navy men.)

—AND TORPEDO-BOAT DESIGNER IRWIN CHASE SHARES THE NAVY MAN'S PREFERENCE FOR CAMELS

IRWIN CHASE speaking. He's chief of the naval division, Electric Boat Co., one of the outfits making Uncle Sam's new PT boats. Many's the midnight Camel he smoked over the blue-prints of these blue-water blitzes. And after a session on that fresh air battle-bridge (he's in the action pictures at the top of the page, too), "There's just nothing like a Camel," he declares.

IT'S AS TRUE as the sextant's reading of the sun at high noon... this fact: Camels are the favorite of modern America. Active America. Busy, up-and-doing America. Take a man like Irwin Chase *(above)*, Elco's naval architect. Take the men in the Army, Navy, Marine Corps, Coast Guard. Their favorite cigarette is Camel.*

The extra coolness, extra flavor, extra mildness, and 28% less nicotine in the smoke of Camel's slower-burning costlier tobaccos all add up to that "extra something" that Camel fans say just no other cigarette seems to give them. Try a pleasure cruise on Irwin Chase's smoking chart—make *your* next cigarette a slower-burning Camel. (**Based on actual sales records in Post Exchanges, Sales Commissaries, Ship's Service Stores, and Canteens.)*

The *smoke* of slower-burning Camels contains

28% LESS NICOTINE

than the average of the 4 other largest-selling cigarettes tested—less than any of them—according to independent scientific tests *of the smoke itself!*

BY BURNING 25% SLOWER than the average of the 4 other largest-selling brands tested—slower than any of them—Camels also give you a smoking *plus* equal, on the average, to

5 EXTRA SMOKES PER PACK!

R. J. Reynolds Tobacco Company, Winston-Salem, N. C.

CAMEL THE CIGARETTE OF COSTLIER TOBACCOS

"ONE-DRESS BEULAH"..... by WEST

"My dear! She always wears that SAME dress."

Please meet Beulah (she needs no porter)
She travels lighter than she oughter.
A girl with dates from morn to dawn
Should know one lone dress can't be worn.

WOMEN WHO WANT "THAT NEW YORK LOOK" WEAR DRESSES WITH THIS LABEL

An amount will be added to quoted prices of all our merchandise to cover additional expense due to the Illinois Retailers' Occupation Tax.

Marshall Field & Company

$35

SLIMMING PEPLUM DRESS FOR WOMEN

Its peplum conceals your hips . . . gives your waistline an illusion of slimness. Nicely-done passementerie trims the shoulders and outlines the peplum. Rayon crepe; black or muted blue. Sizes 16-42. Do have it . . . it's right for many occasions! *Woman's Dress Shop—Sixth Floor. Also Evanston, Oak Park and Lake Forest. Hat—Fifth Floor*

More of these wonderful hats—

GLOWING WITH NATURAL MINK

special purchase

$15

Plus Federal Excise Tax

Every hat is an exciting value—much more natural mink than you'd usually find

Debutante Room
Modern Woman's Room
Fifth Floor, North, State
Also Evanston and Oak Park

Elizabeth Arden's

BLUE GRASS FLOWER MIST

sweet-as-country-air fragrance to keep you refreshingly lovely

with atomizer, **$1.60**

Plus federal excise tax.

Step into the lingering, refreshing aura of Blue Grass as you step from every bath. Revel in its breeze-blown lightness . . . its heavenly sweetness. Use it lavishly for daylong daintiness.

First Floor; Evanston, Oak Park—or call Personal Shopping Service, State 1000

"Your money's worth in fashion

There's no denying—it's not *how much* you spend, but *how wisely*, that makes the difference between chic and a haphazard look. These fashions were culled for their soundness—we believe in them; for their prices—in every case they represent good values.

Black, blue. $22.95

Black, magenta, royal blue. $22.95

Black, green, blue. $16.95

Black, blue. $19.95

YOUR ONE-PIECE DRESS HAS A TWO-PIECE LOOK

$16.95 to $22.95

Gay deceivers, these dresses with flirtatious flounces, tucks, and peplums. Wear one to minimize your hips and waistline. In rayon crepe with distinctive jeweled accents. 12-18. *Misses' Dress Shop—Sixth Floor. Also Evanston, Oak Park and Lake Forest. Hats—Fifth Floor*

COLDER WEATHER COMING SOON!
Order your coat out of storage now. Just call STAte 1000, Extension 465.

Now more precious than ever before

HANDMADE GOWNS OF PURE DYE SILK

$6.95

Your favorite Lady Precious gowns in the long-lasting pure dye silk you've come to cherish. Flawlessly cut on American patterns . . . delicately hand-stitched by Chinese artists. Exclusive with Marshall Field & Company in Chicago. Also matching slips and panties.

Lingerie—Fifth Floor
Also Evanston, Oak Park, Lake Forest —or call Personal Shopping Service, State 1000

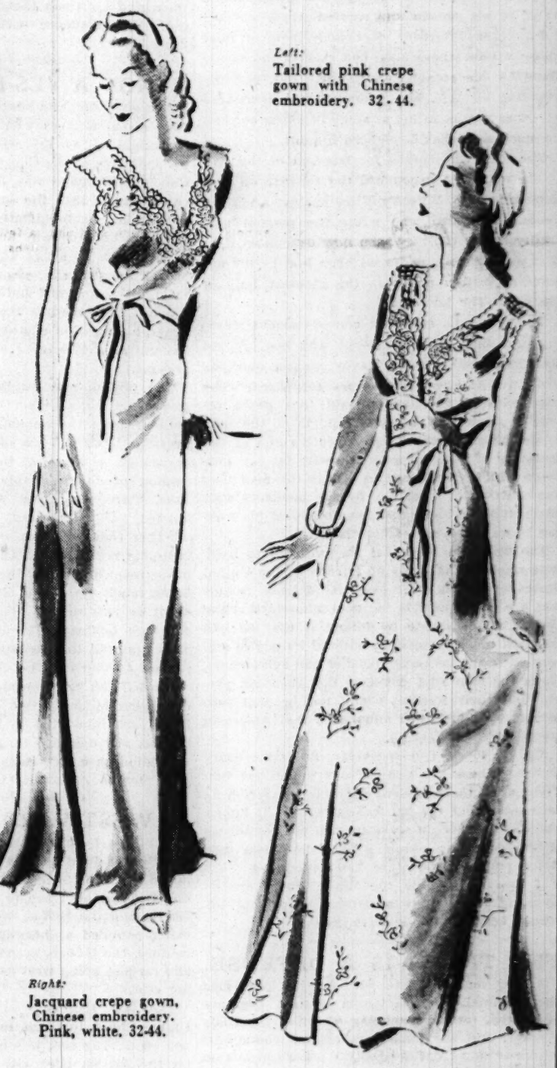

Left: Tailored pink crepe gown with Chinese embroidery. 32-44.

Right: Jacquard crepe gown, Chinese embroidery. Pink, white. 32-44.

all around the town—stretch, bend freely in

KNEE ACTION* ALL-SILK HOSE

with the stretchy tops

$1.35 pair

Working for sweet charity? In and out of your car a dozen times a day? You won't pop a run from stretching or bending in Knee Actions. They're knit with tops that eliminate knee action strain, girdle pull. 3-threads in Valencia, burnt peach, autumn tan. 8½-11.

First Floor, South, State
Also Evanston, Oak Park, Lake Forest —or call Personal Shopping Service, State 1000

*Reg. U. S. Pat. Off.

Chicago Daily Tribune
THE WORLD'S GREATEST NEWSPAPER

FOUNDED JUNE 10, 1847

ENTERED AS SECOND CLASS MATTER MAY 14, 1903, AT THE POSTOFFICE AT CHICAGO, ILL., UNDER ACT OF MARCH 3, 1879.

All unsolicited articles, manuscripts, letters and pictures sent to The Tribune are sent at the owner's risk, and The Tribune company expressly repudiates any liability or responsibility for their safe custody or return.

MONDAY, NOVEMBER 3, 1941.

THE TRIBUNE'S PLATFORM

Save Our Republic

QUOTING ABRAHAM LINCOLN

A Political Edifice.

Theirs [our ancestors'] was the task and nobly they performed it to possess themselves, and thru themselves us, of this goodly land, and to uprear upon its hills and its valleys a political edifice of liberty and equal rights; 'tis ours only to transmit these—the former unprofaned by the foot of an invader, the latter undecayed by the lapse of time and untorn by usurpation—to the latest generation that fate shall permit the world to know.

A. Lincoln

Springfield, Ill., Jan. 27, 1837.

THE TWO MEN IN THE WHITE HOUSE.

Mr. Roosevelt in his three terms, the third of which was his defiance of the American tradition against tenure which might mean dictatorship, has denounced many elements of citizenship in the United States. That has been his political stock in trade.

He has denounced the selfish few, altho a few selfish have taken more than a tenancy with him under the White House roof. He has denounced economic royalists and Tories, altho he descends from a Tory family, and altho the residence of the Chief Executive never before beheld such an in and out movement of politically busted but personally solvent kinglet refugees from countries deserted by them to the terrors of conquest and starvation.

No other man in this high position has treated so lightly the inseparable responsibilities of his position or been so little regardful of the moral value of his spoken and written word.

No other President ever undertook to raise class hatreds where none had existed and to use them for his political advantage. But, notwithstanding all this, Mr. Roosevelt has denounced no other person in his strategy of abuse one-half as much as he has denounced himself.

The man who speaks for freedom of the seas is the man who denounced the reliance on that doctrine as Mr. Wilson's crime against American peace. The man who wrote the present neutrality law is the man who now denounces it as if it were something forced upon him by his disloyal opposition and was the greatest folly of the age. The law is his.

The man who said that convoys meant shooting and that shooting meant war has ordered American warships to convoy vessels and has had two American destroyers torpedoed. The man who at Chautauqua said that peace depended upon the successful efforts of the men in the offices of the Chief Executive and of the secretary of state to avoid the day by day incidents which would lead to war is the man who has contributed those day by day incidents with an ingenuity which must have occupied his waking hours and some of his dreams.

The man who said that the proposal to liquidate some of the debts of Europe to the United States by taking over essential defense islands was a silly proposal is the man who startled the United States senate by telling it that he had acquired these possessions without its advice and consent to the necessary treaties and agreements. He is the man who promised the American people that their soldiers would not be sent into foreign wars and then announced that American troops were in Iceland.

Mr. Roosevelt denounces Mr. Roosevelt every month. There are two persons under one hat. They seem to be violent in their opposition to each other, but the hat knows better. It knows that the one person seeks to gain the confidence of the American people. The other then uses it for purposes the other had denounced.

If the two men in the White House are on speaking terms it is a miracle of private tolerance between public adversaries.

THE TRUTH IS A DEFENSE.

A New York appellate court has just confirmed the criminal libel sentences against Clarence Hathaway, former managing editor of the Daily Worker, and the publishers of this communist organ, arising from the Daily Worker's attack on Walter W. Liggett, the murdered Minneapolis editor, and his widow. The defendants were fined $500 each and Hathaway was sentenced to jail for a month in addition.

Liggett was conducting a crusade against the alliance of gangsters and radicals who dominated the Farmer-Labor party in Minnesota under the administration of the late Gov. Floyd Olson. He was murdered by machine gunners on Dec. 9, 1935, a few days before he was to have appeared before a committee of the Minnesota senate to submit evidence which he said he had of connections between the radical Olson machine and the Minneapolis underworld. The boss hoodlum of that city was charged with the murder. The trial was conducted by the members of the political machine Liggett was fighting.

The Daily Worker adopted the familiar communist tactics of attempting to smear the reputation of the man who had thrown light on the gang connections of the communists and their fellow travelers in Minnesota. In the libel suit the newspaper and its editor were required, on the witness stand in a Criminal court, to prove what they charged. The guilty verdict in effect convicted them of publishing falsehoods.

The communist defendants were granted every safeguard provided by the form of government that they are trying to destroy in this country. The trial court, for instance, was bound by law to consider what the communists said under oath to be the truth unless disproved by internal contradictions or other testimony. Our courts take no cognizance of the fact that perjury is a tool justified by communist doctrine, a fact that would justify a rule of evidence that a communist witness should be considered a congenital liar in the absence of overwhelming proof to the contrary.

The Daily Worker and its editor told a lie and were punished for it. No special statute, no censorship, was necessary to punish them—only the law of libel under which every American publication operates.

THEIR SMILING FRIEND.

Senator Brooks' great speech on the neutrality bill amendments introduced a note which until then had not been sounded in the debate. He reminded his colleagues that war is not a pageant. It is the business of killing and maiming.

Approve these amendments, he said, "and out there in foreign waters and over there on foreign land the numbers will constantly increase of the American men who will die, of the American men who will lose their minds, of men who will move thru life with their eyes gone, with their arms gone, with their legs gone—the crippled and maimed of another foreign war. . . . No doubt you will appropriate money for their hospitals, but you won't be their friend. Only death will be their friend—death will be their smiling friend."

Mr. Brooks is the most eloquent speaker in the senate, but never before has he made such an impression as he achieved in this debate. The reason is the obvious one that his own memories, his own knowledge and experience, were distilled in that address. As a boy Brooks enlisted in the marines, an idealistic boy, eager for adventure, eager to test himself in battle. He acquitted himself with the greatest distinction and all but lost his life in his country's service. He knows war. He knows war hospitals. He carries the scars of a dozen wounds today. When he said "only death will be their friend, death will be their smiling friend" he was voicing the agony that he himself knew and that he read on the faces of scores of others who fell.

Previous speakers, favoring the steps which will inevitably lead another American expeditionary force to Europe, had sought to whip up the war spirit. They didn't know what they were talking about, but they had a lot of fun giving voice to their hatreds and their expectations of an easy and glorious victory.

It is a lot of fun to make fighting speeches. It is a lot of fun to fight for freedom in artistic drawing rooms and listen to the condescending approval of English noblemen. To those who do the manipulating, it is a lot of fun to disrupt the economic organization of the country by means of arbitrary and lawless regulations. The greatest fun of all is to entertain royalty at the White House, on the Presidential yacht, and at Hyde Park.

But, as Mr. Brooks knows and as everybody else knows who saw what he saw, all this fun exacts a hideous price. Those who have the fun don't pay the price. That detail is reserved for the conscripts and their families. It was of them and for them that Mr. Brooks was speaking. His eloquence will never serve a nobler cause.

NOT A YES-BUT WORD.

A reader suggests that the University of Chicago lexicographers who are trying to discover the origin of "O. K." need look no farther than the language of the Choctaw Indians. When the Choctaw language was first written in Roman characters in 1842, the word was spelled "okeh" or "hoke," subsequently compressed in the language of Broadway and Hollywood to "oke."

The words denoting assent, agreement, or approval are "yes," "yea," "aye, aye," "right," "righto," "all right," and sometimes "sure." They are not so numerous that there is no room in general usage for another good native word as forceful as a Choctaw's ax and as broad as the prairies.

The purists may shudder, as usual, but the rest of us will see that "O. K." has its uses in helping make the language both elastic and expressive. "O. K." has more force in indicating agreement or approval than a simple "yes." It cannot, of course, imply intent. If somebody asks, "Are you going downtown?" you don't answer, "O. K." Brides, when catechized as to whether they will love, honor, and obey, do not customarily respond, "O. K." If they did, the bridegroom might feel that the little woman was being much too casual and perhaps a touch tolerant or patronizing. The bride is expected to return a forthright "I do." As a rule, at this early stage in the partnership, she is not too reluctant to oblige. The change may come later.

"O. K." can be given many shades of meaning, depending on intonation and the circumstances. If we are interested in adding mobility, forcefulness, and a native tang to American English, we should have no qualms about accepting it into good standing. Is this O. K. by you?

WESTWARD PASSAGE.

War risk insurance rates on shipments from the British Isles to this country have been reduced from 10 to 7½ per cent of cargo value. The German air force is extensively engaged in Russia and the British west coast ports are not being pounded as heavily as they were earlier. Besides, the U-boats aren't as interested in ships and cargoes going west as they are in those coming east.

The war risk rate on shipments from the United States to Great Britain still stands at 10 per cent. The risk is 1 in 10 that a ship bound for the British Isles will be sunk. It is 1 in 14 that a ship leaving Britain will go to the bottom.

The Germans are naturally concerned about lend-lease armaments and supplies coming to Britain. They are less concerned about British woolens and shoes and Scotch whisky going to the United States to be sold for dollar credits. The insurance firms are betting that it is more probable that American wealth will go to Davy Jones' locker. The war minded men who are sending the American navy into the danger zones are making the same bet on the lives of young Americans.

PENSACOLA'S SAD EXPERIENCE.

[St. Louis Post-Dispatch.]

Commenting on a recent Post-Dispatch editorial noting the wide variance in milk prices over the country, the Pensacola [Fla.] Journal presents some interesting information about its own city's experience. The state milk board recently approved an increase in Pensacola from 15 to 17 cents a quart, making its rate among the highest in the United States. Dairy men had called for the increase because, they said, prices of feed, labor, and other factors had gone up. At the same time the demand for pasteurized milk had shot sharply upward. "Whether a rise of 2 cents was justified may be debatable," the Journal says, and then adds:

> Like most public hearings on such questions, there was no one to represent the public, the consumer's side was undeveloped and those who must pay for the rise lost by default.

In St. Louis, of course, the increase of 2 cents within two months was imposed by the dairies without public hearings. The Pensacola comments emphasize the need for consumers to be on the alert for organizations which will go to the front vigorously in defense of the public's interests.

A LINE O' TYPE OR TWO

Hew to the Line, let the quips fall where they may. Reg. U.S. Pat. Office

MR. PEPYS AMUSES HIMSELF.

3d Nov.—Took my football by radio again last Saturday and thought it is a shame there cannot be a college game in this city every Saturday during the season, for that is my day to enjoy the fresh air. But the fault is not so much with the schools that have abandoned the game as with the bandwagon-chasing public, which neglects losers. Yet it is great fun being a partisan for an underdog, and the joy that comes once in a while when he gets on top is high indeed.

Went to the Art institute one day last week to see the opening of an annual exhibition, but arrived late, when all the tea had been drunk up. As I strolled about the galleries, glancing here and there with the air of a connoisseur, I was approached by a lady who asked, "Are you one of the judges?" and when I denied this she said, "Are you the director of the museum?" at which I was flattered, and thought my art gallery manner was a complete success.

Then she continued, "If you are, I want to say the biggest prize award was utter nonsense, for that painting is nothing but a dreary smudge of grays." I answered, "Lady, I had nothing to do with it, and know nothing about art except that this painting near us is a portrait of an actress named Katharine Hepburn, altho it is hard to recognize, for Heppy usually wears slacks."

"Anyway, it looks like her," the lady remarked, but I said to myself, "It also looks like Miss Georgiana Podsnap, a character in a Dickens novel who was nearly half-witted."

Went to the public library, too, to see an exhibition of old playbills from the collection of my contributor, Max of the Second Gallery, whose right name is Max Maier. Became right sentimental over the program of a drama called "Letty," which contained the first actress I ever knew, and her name was Carlotta Nilsson, which means little now but meant much to me then.

UNREQUITED LOVE.

Begone, thou temptress, draw thy garish gown
About thee and depart! Let others sing
Who will thy praise and clasp those fading charms;
They tempt not me.

For somewhere in the north
My only love these many months has dwelt,
And now she comes. No garish gown, no cheek
Of scarlet, hers; she does not walk the streets
In cheap array or flaunt her wondrous charms.
But in the somber hues of cold gray dawns
And melancholy days, with features pale
And tresses darker than the darkest night,
She comes. Then I shall pledge my love anew,
Tho cold and passionless be her embrace,
And all her kisses be the kiss of death!

O, I shall pledge my love to her anew,
Tho in my heart I know that not for me
She dons her evening robe of moon-swept snow
And broods alone among the silent fields.

Eugene H. Burrell.

Party Girl Observes Book Week.

"Thanks for letting me borrow your book, darling. I do try to be intellectual at least once a year."

"O, I hope you enjoyed it as much as I did," I said. "But weren't you surprised at the ending?"

She squirmed for a minute and then admitted: "I didn't finish it."

"You didn't . . . ?"

"Books nowadays are so heavy they ought to be sold by the pound," she cried defensively. "Why, I was exhausted after a few chapters just trying to hold it. So I decided to wait until it was made into a movie."

"But how can you restrain your curiosity so long without knowing the ending? Didn't you even read the last few pages?"

"My dear," she exclaimed, "I wouldn't dream of doing such a thing. Why, that's positively unethical. I may not be intellectual, but I don't cheat."

And as she made up her face preparatory to leaving, she added a parting shot: "Reading is all very well for you, darling . . . you're married. But a girl like me has to be careful of her eyes. Where do you think I'd get with bifocals?"

Eugenia Gerlach Stein.

Ancient Prophecy About the Line Book.

It won't be long now until the Line Book, like the breaking of dawn thru a clear sky, will burst upon an expectant world, to be carried on the wings of the morning to all parts where lovers of good reading are to be found.

In Psalms xix., 4, we find a passage which can be easily interpreted as a prophecy of the Line Book:

"Their line is gone out to all the earth, and their words to the end of the world."

William Owen.

AUTUMN GOING OUT.

Crescent, the moon in a deepened sky;
Frosty, the clean, crisp air;
Empty, the trees when the wind goes by
Biting the limbs so bare.

Quartered, the seasons that pass away
Into a time of cold;
Crickets forgetting their roundelay;
Autumn is getting old.

'Peg o' My Heart.

Drama in a Lake Front Tent.

A memorable event in theatrical history for many Chicagoans was the appearance of the famous "Bernhardt tent" in the lake front park, opposite the Auditorium hotel, Thursday, April 26, 1906. The occasion was the San Francisco earthquake sufferers' relief fund benefit.

The bill contained such names as Julia Marlowe, E. H. Sothern, Robert Loraine, Mrs. Leslie Carter, E. S. Willard, Trixie Friganza, and Richard Carle. Marlowe and Sothern gave an act from "The Taming of the Shrew," Robert Loraine an act from "Man and Superman," and Bernhardt offered her interpretation of the dying Camille.

The program included excerpts from "The College Widow," "Mrs. Wiggs of the Cabbage Patch," "Buster Brown," and "The Umpire," while headliners from the Majestic, Olympic, and Haymarket theaters gave specialties between changes of scene.

Floyd H. Ashley.

Women are such egotists. Every time they hear a horn or whistle they turn around. Tabarin.

Thirty days hath November, including Armistice day and Thanksgiving day, which may seem slightly ironical this year. CHARLES COLLINS.

How to Keep Well By Dr. Irving S. Cutter

To the limit of space, questions pertaining to hygiene and prevention of disease will be answered in this column. Personal replies will be made to inquiries, under proper limitations, when return stamped envelope is inclosed. Dr. Cutter will not make diagnoses or prescribe for individual diseases.

[Copyright: 1941: By The Chicago Tribune.]

THE HEART THAT RUNS AWAY.

A TYPE of heart disease, which was recognized during World war, will certainly appear again if American forces become engaged with an enemy. For the last twenty years or more the condition has been termed "soldier's heart" or "neurocirculatory asthenia."

This disorder was observed during the Civil war but it was not until some time after Appomattox that a Philadelphia physician, DeCosta, spotted the ailment as a real disease—with far reaching effects.

The trouble is functional—not organic. Nevertheless it is disabling. Those who are afflicted severely may well be discharged from the army or assigned to duties wherein physical strain is entirely absent.

What are the symptoms? With the patient at rest, the pulse is feeble. But on the slightest exertion the rate jumps to 100 or more per minute. In certain cases the speed will reach the stage of palpitation. A few will respond in this fashion on a short march. Carrying complete equipment, a victim who sets out on a long trek may collapse at the end of a mile or two.

All this, despite the fact that there is no valvular lesion, no leak, no murmur, and no enlargement. The "pump" behaves as tho it were completely worn out. In consequence it becomes irritable at the first sign of an overload.

Examining physicians attached to draft boards have an enormous responsibility. First, they must not be deluded by the evidence of nervousness manifested by the one who wishes to escape the call. On the other hand, they should not pass those with cardiac organs which will inevitably break down under training. Before the candidate is examined he should lie down for approximately thirty minutes in a quiet room and under conditions which will inspire full coöperation and confidence.

A rule that has been followed is that a pulse of 100 or over—which persists at that level—is abnormal. At the same time, we realize that alcohol, excessive smoking, etc., may predispose to a rapid rhythm. Many of these individuals will calm down after a brief period of relaxation. A movie thriller or even a radio skit may boost the beat 10 to 30 points. This, as we know, is purely an emotional response.

Economy dictates that all unfavorable reactors shall be detected before a large expenditure of time, effort, and money has proved the draftee to be unfit. Occasionally, a careful study of the blood pressure will add much information which can be used as a determining factor. Many can be saved with a fair amount of repose and a change of environment. Others, however, should be sent home. They will never make satisfactory soldiers.

It goes without saying that physical efficiency determines the character of an army. As a people, we take far less exercise than we should. We are much too accustomed to ease and comfort. In consequence, many of our young men, on participating in the games of war, will fail to measure up to the demands.

Some of our lads have perhaps unwittingly injured the machinery of the circulation. It may not be bad enough to interfere with the routine of military life. But when hard work is required of the apparatus, it will fail to meet expectations. We can prevent the waste of millions of hours of training by more punctilious selection before the real test arrives.

Mild cases will respond to the cultivation of mental equanimity. Associated with mental hygiene, a system of graduated exercise should prove helpful. Short walks at first, increasing the distance by degrees, is the plan recommended. But nothing can be done for the chap whose heart goes out of control and figuratively runs away.

NERVOUS ORIGIN.

T. C. writes: During the last three years I have had my heart examined six times. Each doctor told me it is all right. However, every once in a while I experience a fluttering, smothering sensation that lasts for a few seconds. Thereafter the rhythm becomes normal. Do you consider these spells significant?

REPLY.

The antics of your pumping organ are probably functional. This means that there is no organic disease whatsoever. Irregularities, such as you describe, may come occasionally when you are overtired, nervous, or excited. They may be likened to trembling which may appear when one is called upon suddenly to speak in public.

ANEMIA AND ACTIVITY.

C. W. writes: I have secondary anemia and take weekly liver shots. I work in an office during the day and have two or three social engagements a week. Would it be better if I had more rest and reduced my activities?

REPLY.

You can do a lot of flitting about after your anemia is on the run. Obtain more rest.

INVALID DIET.

M. C. writes: Besides liquids, what foods can be served to a person home in bed with a severe cold?

REPLY.

Not much nourishment is needed while the patient is inactive. If hunger is present, what is known as a light diet is advisable. Send a stamped, self-addressed envelope for sample menus.

ACUTE VS. CHRONIC.

L. P. writes: How long is a disease considered acute?

REPLY.

For the period of pain, fever, helplessness, or other bothersome symptoms. Maladies become chronic whenever we try to rush recovery. Give nature plenty of time.

SHOWDOWN

"THE PEOPLE WANT PEACE—WHERE DO YOU STAND?"
CONSTITUTIONAL DECLARATION OF WAR BY CONGRESS
AMERICAN LIVES LOST AT SEA
PEACE PLEDGES
"UNDECLARED WAR" MAKERS
CARL SOMDAL

VOICE OF THE PEOPLE

Writers should confine themselves to 200 or 300 words. Give full names and addresses. No manuscripts can be returned. Space for letters is obviously limited. Incoming mail far exceeds it. If a letter is not printed, attribute it to lack of room. Address letters to Voice of the People, The Tribune.

THE GREER AND THE KEARNY.

Ann Arbor, Mich., Oct. 30.—Why didn't President Roosevelt, in his "shoot on sight" speech and in his Navy day speech disclose the circumstances of the firing upon the American ships Greer and Kearny? It has been reported as coming from the navy department that the Greer, acting in coördination with a British airplane, was in actual pursuit of the German submarine before that vessel "attacked" her.

It has been reported as coming from the same department that the Kearny had actually dropped depth bombs before torpedoes were launched against her. The President has not even denied, let alone disproved, these disclosures.

To say that such circumstances are relevant is an understatement. If Mr. Roosevelt spoke with knowledge he told an intentional falsehood; if he spoke before ascertaining the facts he is guilty of culpable negligence. I hope the latter is the case. INQUISITIVE.

FREE CHURCH IN GERMANY

Chicago, Oct. 30.—Permit me, an official visitor of the Northern Illinois district of the Lutheran Missouri Synod, to quote without comment from the synod's chapter on European Missions [1941], pages 28-30:

"The Evangelical Lutheran Free church of Saxony, Germany, was organized in 1876" [by the Lutheran Missouri Synod].

[Situation in 1941]: "The Free church in Germany is represented in 769 communities and has 188 preaching stations, 43 pastors, 12,430 souls, 8,164 communicant members.

"The Lord held His protecting hand over His servants in Germany. Until now not one of them was injured. Until now our Christians can meet for their usual services. There is none to molest them."

PAUL SAUER,
Pastor.

Born in Mobile, Ala., 1874; father, also a pastor, born in St. Louis, 1845.

SLUMS IN CHICAGO.

Chicago, Oct. 23.—Chicago should be ashamed of the housing conditions in its city limits. At least one-third of our fair city is covered with slums. A visitor to Chicago raves about its beauty, but this visitor sees only Chicago's front. What about the back section of this city?

If some of our noble politicians would clean up Chicago's back yards instead of only worrying about her face this would be a better city in which to live.

JEANNE COYNE.

WATER TOWER DESERVES A REST.

Chicago, Oct. 30.—Just a few months ago a lot of new concrete was laid around the Chicago avenue water works tower. A bunch of workmen is now engaged in blasting this all out.

Does any one know what they are doing to the little park now? Just as soon as they get it looking half way decent, it is torn up and changed around.

HELEN PATTERSON.

A POSTMISTRESS? NO.

Petersburg, Ill., Oct. 30.—Some 10 or 12 days ago you had an article stating: "A certain woman had been postmistress a long term of years."

I have yet to find the word postmistress in any dictionary. The head of any postoffice is master of it; hence postmaster is the correct word.

IRVING NEWCOMER.

FRIEND OF THE PEOPLE

Letters to this department must be signed with names and addresses of writers.

TERMS OF WILL.

Chicago, Oct. 29.—[Legal Friend of the People.]—1. Is it permissible to probate a will before the maker dies, specifying amount going to heirs?

2. A brother worth half a million made such a will giving one dollar to each parent and sister. He owns a dozen houses, has three automobiles and has appraised his estate at $40,000 but owns several apartment buildings any of which is worth more than double that.

3. Can the appraisal be disputed? The probated will maker is still around and in good health. N. B.

1. No.

2. This would not invalidate the will. It would be necessary to prove undue influence or lack of testamentary capacity.

3. For what purpose? The inheritance tax would not be controled by the value that be assigns, if that is what you mean to ask. TRIBUNE LAW DEPARTMENT.

FROM A SWITCHMAN'S WIFE.

Chicago, Oct. 30.—In reply to the letter, "Good-by to the Railroads": I come from a long line of railway people, my father, brothers, brothers-in-law, and my husband all having been or are now in that industry, having worked themselves up the hard way. So when I tell you railroad men, as a whole, are the most underpaid workmen of today I know what I am talking about. They are out in all kind of weather, doing hard, dangerous work, come and go at such irregular hours that neither they nor their families live normal lives. Their insurance rates are much higher than most. Now with food, clothing, rents, and every necessity of life going up and up and every other line of workmen getting their wages raised, railroad men have not had or asked for a raise since 1925.

The five brotherhoods have always been loyal Americans, ready to help their country or any one who was down and out. I think the writer of the letter in question is either an office man or an official who knows nothing about the working railroad men's problems.

A SWITCHMAN'S WIFE.

MAPS TO TERRORIZE.

Denver, Colo., Oct. 30.—This morning I read F. D. R.'s "horrendous" account of the new Nazi map of South America.

Tonight reading Shirer's "Berlin Diary" I read: "More astute propaganda is that which tries to whip up the support of the people for this war by telling them of the dire consequences should the allies win. Tomorrow the Voelkischer Beobachter will publish a map showing how Germany will look in case of a Franco-British victory. . . . Clever propaganda and the German people will fall for it."

How parallel the dictator minds do run!

And the subsidized Americans will fall for it.

This is probably too subtle to put across, but you might try it.

R. H. HORTON.

LEGION POST ANTI-WAR.

Homer, Ill., Oct. 24.—We would like you to give publicity to the fact that downstate American Legions are also opposed to prowar tactics of Milo Warner and other New Dealers in command of the national convention. Homer post, in formal action Monday, voted unanimously against participating in another European war. A. J.

JOBS IN POLITICS.

Chicago, Oct. 23.—Some folks seem to be getting hot under the collar because the Republicans are replacing politically appointed Democrats with Republicans. Well, what is sauce for the Democrats is sauce for the Republicans. Recall what happened back in '32? And they didn't wait for months either. O. M.

A SLIVER OF PIE.

Chicago, Oct. 29.—Even considering service, overhead, and everything else, by what tremendous amount of hokum can a restaurant chain justify 15 cents for a one-sixth sliver of pumpkin pie?

NORTHCENTER.

POLITICS AND THE SYNDICATE.

Stickney, Ill., Oct. 31.—I am with you 100 per cent in your paper's exposé of the syndicate's work and corrupt politics. It is of vital importance to me and my fellow citizens of Cicero, where I lived for 21 years, and the village of Stickney, my present home. According to your "financial sheets of the syndicate" Cicero leads the list with Stickney having only two gambling houses.

This syndicate exposé recalls to me that in the last village election in Stickney I was a candidate for village clerk. I was told that I had to make a deal with the so-called syndicate before I could have a chance to get elected. Formerly this village did have such a hookup and the citizens were determined to end it, which they did by electing new officials.

The state's attorney should coöperate with your paper, as well as civic bodies in Cook county, especially in those communities where the syndicate has been running wild. Cicero citizens, note.

JOSEPH JAROS.

FROM THE COMMUNITY FUND.

Chicago, Oct. 28. — The Community Fund campaign committee, as you know, is made up almost entirely of volunteer workers. It is a pretty tough job both as to the amount of time required and as to the rather unpleasant duty of soliciting funds.

Speaking for the volunteer members of the Fund and the needy people of Chicago who are really the reason for the Fund, we want to thank you for the generous contribution the Tribune Charities have made to us this year.

Aside from the money gift we are grateful for the help you are giving us in such a generous way thru the columns of The Tribune. It truly is the World's Greatest Newspaper with a philosophy of kindness and charity which goes with the best people and big institutions.

Again we say, "thanks a million."

BRYAN S. REID.
For the Sponsors Committee.

COSTLY FOR THE WIVES.

Tullahoma, Tenn., Oct. 30.—It appears that every one is receiving some attention from the government except officers' wives. Perhaps people feel we should remain at home. Yet we are doing everything possible to remain with our husbands, even under disadvantages.

Rents near the camps are twice as high as in Chicago. The restaurant food here near Camp Forrest is of inferior quality and service is poor. We have driven 80 miles to obtain a decent meal. Everything is higher, simply because the army has money to spend. All other items, including gasoline, are sky high. M. S.

TWO COSTLY ERRORS.

Chicago, Oct. 30.—The two most famous mistakes in history:

Napoleon's mistake at Waterloo.

Gangland's mistake in putting its secret papers in an oven.

WILLIAM WALTER SCOTT.

TERGIVERSATE.

Evanston, Ill., Oct. 30.—Suggest you look in the dictionary and possibly you can use this word in your editorials relative to the New Deal. W. G. EADIE.

Test Your Horse Sense

BY DR. GEORGE W. CRANE.

Select the answers which you consider best. The last problem counts five points. Then look for the correct answers on page 29.

1. The Skagerrak separates which of these pairs of countries? **Denmark and Norway** **Sweden and Finland** **Ireland and England** **Finland and Russia.**
2. A chisel is an example of which simple machine? **Wheel and Axle** **Lever** **Screw** **Inclined Plane.**
3. Which one of these independent nations does not issue its own paper money but uses United States currency instead? **Nicaragua** **Dominican Republic** **Mexico** **Paraguay.**
4. Another name for the huckleberry is **Pokeberry** **Whortleberry** **Cranberry** **Dewberry.**
5. In the navy, the captain's boat is called a **Barge** **Gig** **Dory** **Skiff.**
6. In the mind of the average American, each of the five foods listed below is linked with a certain country. You deserve one point for each correct matching.

[a] Lamb with mint	[v] Germany
[b] Sauerkraut	[w] China
[c] Cheese	[x] England
[d] Corn beef and cabbage	[y] Switzerland
[e] Rice	[z] Ireland

Score yourself as follows: 0-2, poor; 3-6, average; 7-8, superior; 9-10, very superior. [Note—The last question counts five points.]

[Reg. U. S. Pat. Off.: Copyright: 1941: By The Chicago Tribune.]

Marshall Field & Company

ANNUAL NOVEMBER SALE OF

Decorative Linens

THOUSANDS OF PIECES SPECIALLY PRICED

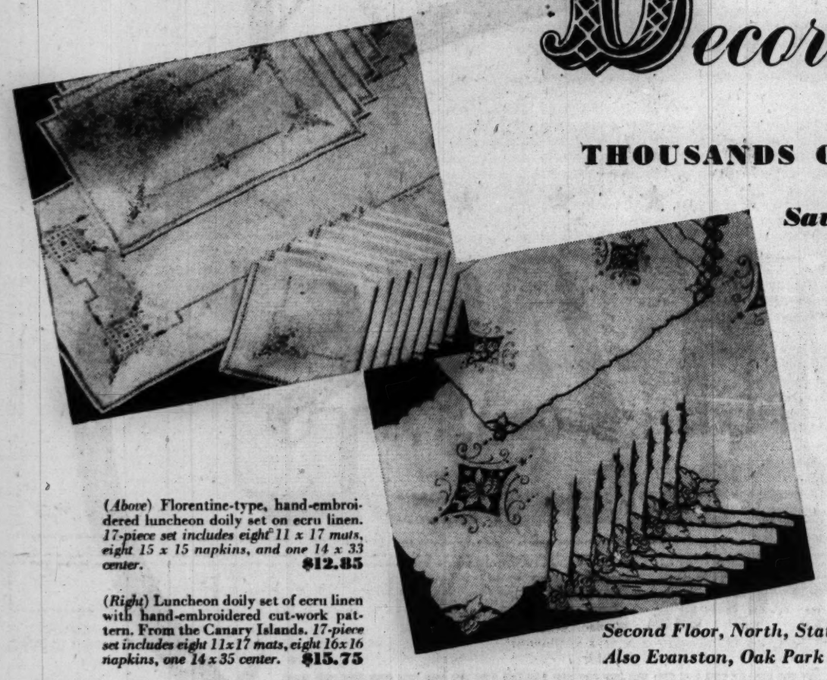

(*Above*) Florentine-type, hand-embroidered luncheon doily set on ecru linen. *17-piece set includes eight 11 x 17 mats, eight 15 x 15 napkins, and one 14 x 33 center.* **$12.85**

(*Right*) Luncheon doily set of ecru linen with hand-embroidered cut-work pattern. From the Canary Islands. *17-piece set includes eight 11x17 mats, eight 16x16 napkins, one 14x35 center.* **$15.75**

Second Floor, North, State
Also Evanston, Oak Park

Save on your own linens—save on gifts

The once-a-year event you've been waiting for. Every piece of decorative linen from a small doily to a large banquet cloth is specially priced for savings for an entire month. Laces, linens, organdies, rayon and cotton fabrics, fine imports and domestics—in a wonderful range of colors, sizes, and patterns for your selection. This is the time to choose your linens for holiday entertaining, select gifts for holiday giving. This is the month to enjoy substantial savings.

Justifiable Pride Department

Mrs. Wilmington Delaware . . . completely in love with her Florentine-type hand-embroidered cloth, stands in rapt admiration of its beauty while politely starving guests forgive her. They, too, have never seen anything quite so lovely.

(*Upper left*) Lovely hand-embroidered mosaic bridge set of fine quality white linen with matching tea napkins.
35 x 35 cloth with four 12 x 12 napkins . **$7.75**

(*Upper right*) Rayon and cotton damask luncheon or tea set. Ivory only.
52 x 52 cloth with six 15 x 15 napkins . **$5.95**
52 x 70 cloth with six 15 x 15 napkins . **$6.95**

(*Lower*) Hand-embroidered, Florentine-type dinner set of excellent quality linen.
70 x 86 cloth with eight 17 x 17 napkins, **$23.50**

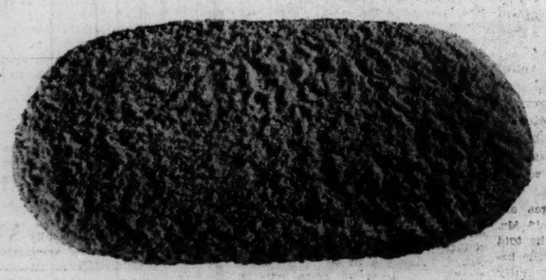

SHAGGY OVAL RUGS

19x32, **$1.85** *24x36,* **$2.85** *27x48,* **$4.85**

Best sellers from our Cotton Rug Shop! In wonderful fresh-as-paint shades of gold, dusty rose, white, forest green, delph blue, turquoise, soft beige. And they're washable and fast color, of course.

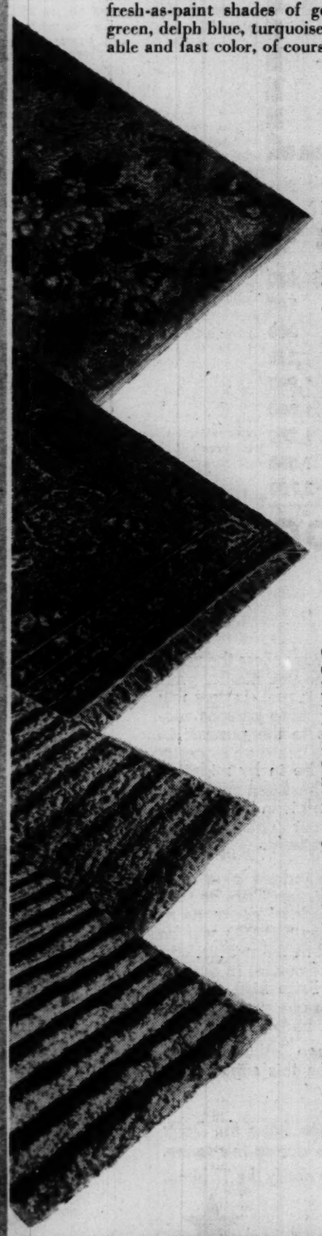

SEAMLESS WOOL RUGS

9x12, **$49**

Imagine such superbly styled, beautifully dyed wool rugs for so little! Soft, deep pile, distinctive designs (18th century, modern, provincial, two-toned effects) in sizes:

6x9	**$27.50**
12x10.6	**67.50**
9x15	**72.50**
12x12	**77.00**
12x13.6	**85.00**
9x18	**85.00**
12x15	**95.00**
12x18	**115.00**

ORIENTAL DESIGN RUGS

Power-loomed in U. S. A.

Quality 1, 9x12 **$89.50**

Quality 2, 9x12 **$68**

Our lowest prices this year for Oriental design rugs. Woven of lustrous imported wools, washed to the brilliant sheen you usually associate only with far more expensive rugs. Wonderful Persian designs—rose, red, blue Sarouk and ivory Kerman. Other sizes in Quality 1: (*Not all patterns in large sizes.*)

9x15 (quality 2)	**$89.00**
10.6x12	**115.00**
10.6x14	**139.00**
10.6x16	**154.00**
10.6x18	**169.00**
10.6x20	**187.00**

All sizes approximate

WOOL ACCENT RUGS

2.2x3, **$2.95** *2.2x4,* **$3.95**

Great variety of colors and textures. Beautifully woven of fine wools with rich, deep pile.

Special low prices for 2 weeks only!

ANNUAL FALL

RUG MARKET

Wonderful selection—all types of floor coverings included—*substantial savings*—every item at an outstandingly low price

Scores of rugs—from linoleum to fur rugs, bath mats to broadloom—all at astonishingly low prices—the lowest this season! Whatever you buy during Marshall Field & Company's Rug Market, you buy at a saving. Plan ahead—think not only of rugs you need today but WILL need and buy now at unbelievably low prices.

Third Floor, South and Middle, Wabash

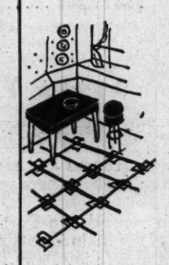

INLAID LINOLEUM

86c *lineal foot 6-foot width*

Give your home an easily-cared-for, durable flooring for mere pin money. This burlap-back, inlaid linoleum comes in many patterns, many colors.

NUMDAH RUGS

4x6, **$4.75** *3x4,* **$3.45**

Wonderful hand embroidery on these rugs from India. White, beige, black backgrounds with brilliant multicolored designs in floral, Tree of Life, Jacobean.

CUSHIONED RUBBER DOOR MATS

14x22 inches, **98c**

Reversible for double wear, double duty. Easy to wash and keep spotlessly clean. Black with a diamond design in red, green or orange.

MONGOLIAN WHITE FUR RUGS

20x40 inches, **$3.95***

Fine quality, fluffy white fur, lined and interlined to give a luxurious deep feeling underfoot. A smart, decorator accent to any room.

**Plus federal excise tax.*

Frieze

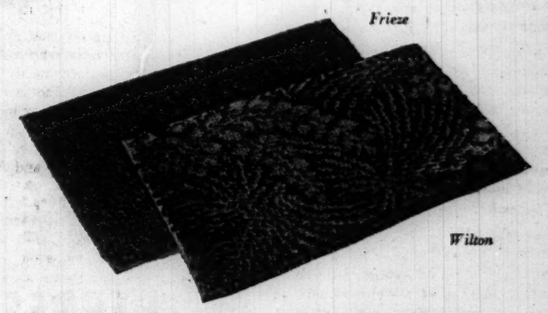

Wilton

FRIEZE BROADLOOM AND WILTON BROADLOOM

$4.85 *square yard*

These two broadlooms are good values at REGULAR PRICES—they're extraordinary at $4.85

The Twisted Frieze—wonderful pebbly effect in this broadloom that does not readily show footprints, retains its twist throughout a normal life. 9-, 12-, 15-foot widths in 12 beautiful colors:

sage green	*rose beige*	*beau blue*	*cocoa beige*
old coral	*maple*	*Sierra rose*	*ceil blue*
rose quartz	*Sequoia tan*	*Canyon blue*	*light green*

The Wilton Broadloom—choice of two charming designs in this weave that is famous for its long wear. 9- and 12-foot widths in 10 lovely shades:

jade green	*claret*	*blue*	*rose quartz*
blue-green	*beige*	*rose*	*rose rust*
wine	*old rose*		

Prices for bound rugs of both broadlooms:

6x9	**$ 32.10**	12x12	**$ 81.60**
9x7.6	**39.35**	9x18	**90.30**
9x10.6	**53.95**	12x15	**101.00**
9x12	**61.20**	12x18	**120.00**
9x13.6	**68.45**	12x21	**140.00**
9x15	**75.75**	*15x18	**150.50**
		*15x21	**174.75**

**Frieze only*

WOOL HAND-HOOKED RUGS

9x12, **$69.50**

"What grand values," you'll say when you see these beautiful hand-hooked rugs. Soft, mellow colors to blend with nearly every color scheme. All kinds of patterns from florals to 18th century. Other sizes:

4x6, **$15.95** *2x4,* **$5.95** *3x5,* **$9.95**

Have the rugs you want now—ask about our convenient extended payment plan on purchases of $40 or over

Starting TODAY!

STATE CAPITALS

IN PUZZLE PICTURES

CAN YOU NAME THE STATE CAPITAL REPRESENTED BY THIS PICTURE?

NO. 1 "STATE CAPITALS IN PUZZLE PICTURES"—CHICAGO TRIBUNE

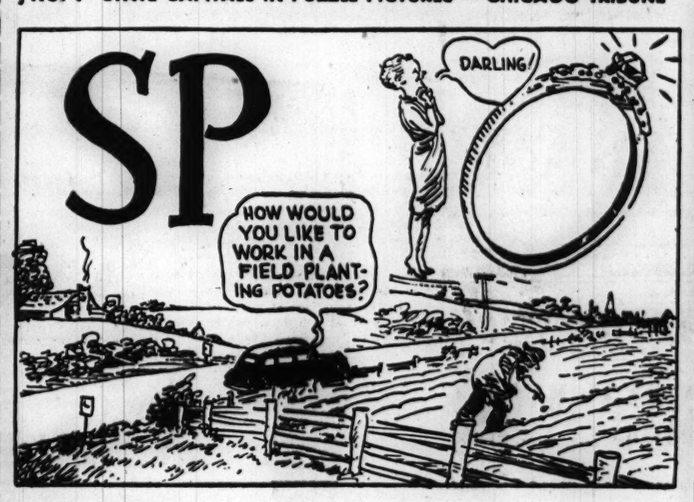

THE NAME OF THIS STATE CAPITAL IS: _____
Write here name of State Capital

STATE OF _____
Write here name of State

PARTIAL LIST OF STATE CAPITALS

MICHIGAN	Lansing
INDIANA	Indianapolis
OHIO	Columbus
WISCONSIN	Madison
IOWA	Des Moines
ILLINOIS	Springfield
TEXAS	Austin
GEORGIA	Atlanta

★ ★ ★ ★

THE CHICAGO TRIBUNE WILL PAY

$10,000 IN CASH PRIZES

FOR BEST ANSWERS! FREE TO EVERYONE!

HERE is an interesting, new, $10,000 Cash Prize Game that every man, woman, boy and girl will enjoy. It is educational and entertaining! It costs you nothing! You may win as much as $1,000! Why not try?

Note the puzzle picture printed above. It represents the Capital of one of the States of the United States. Can you tell its name?

Each state capital in the United States will be represented by a picture like the one printed here. A new one will appear each day in the Chicago Daily Tribune. You are invited to solve them. 728 people will receive a total of $10,000 in cash prizes for sending in the best answers.

This offer is presented solely for the entertainment of Tribune readers. There are no subscriptions to solicit—there is nothing to sell, nothing to buy. Just solve the puzzle pictures in accordance with the rules.

School teachers, note! This instructive series will familiarize your pupils with the names of all the state capitals of the United States. You may help your students win.

START WITH PICTURE No. 1 PRINTED ABOVE. GET PICTURE No. 2 IN TOMORROW'S

Chicago Daily Tribune

★ 728 BIG CASH PRIZES ★

1st Prize		$1,000
2nd Prize		500
3rd Prize		300
Next 5 Prizes	$250 each	1,250
Next 10 Prizes	100 each	1,000
Next 20 Prizes	50 each	1,000
Next 50 Prizes	25 each	1,250
Next 100 Prizes	10 each	1,000
Next 540 Prizes	5 each	2,700
728 Prizes	Totaling	$10,000

★ ★ ★ THE RULES ★ ★ ★

WHO CAN ENTER? This offer is open free to everyone—men, women, boys and girls—except employes of the Chicago Tribune and members of their families. It does not matter where you live.

WHAT TO DO? Each week-day a Puzzle Picture representing one of the State Capitals of the United States will be printed in the Daily Tribune until 48 have appeared.

You are invited to cut out these Puzzle Pictures, solve them, name the State Capitals they represent, and give the names of the States. Hold all puzzles until you have the complete set of 48. **Do not send them in separately.** You may send facsimiles if you wish. It is not necessary to solve ALL correctly. Prizes will be paid for entries ranking highest.

WHERE TO SEND? Mail your entry by First Class Mail to "State Capitals", Chicago Tribune, Post Office Box 1539, Chicago, Illinois. With your entry send a letter, giving your name and address, and stating in 50 words or less the name of your favorite State—the one you like for your home—and tell why you like it best. Letters will be considered only if two or more persons submit equally correct solutions to the puzzles; in which event, judgment will be based on sincerity and originality. Entries must be in by midnight one week after the last picture has been published. No extra consideration will be given to elaborate entries. Therefore make your entry simple. Accuracy is the prime requirement.

JUDGMENT: Entries will be judged by a committee appointed by the Chicago Tribune. Entrants agree to accept the judges' decisions as final. 728 Cash Prizes, totaling $10,000, will be paid to the persons who send in the nearest correctly named, complete sets of puzzles in accordance with these rules. (See Prize List). No one shall be entitled to more than one prize. In case of ties, duplicate awards will be paid.

In fairness to all, the Chicago Tribune cannot engage in correspondence on this subject.

NOTICE . . . *If you wish to have the Daily Tribune delivered to your home during this series, phone your local newsdealer or notify the Tribune.*

Copyright: 1941

Say "AH", Please!

No Sir, we don't have to ask you to say "AH" at the good old CLUB ALABAM. Folks just naturally "let go" with that well-known contented sigh that comes spontaneously after enjoying the CLUB ALABAM'S truly famous food.

Come on in tonight. You too will say "AH" many times along with the tens of thousands of delighted diners who cannot find enough words of praise for the CLUB ALABAM'S famous

FLAMING CRATER DINNER

consisting of your choice of

40 Imported French Hors d'Oeuvres
Delicious Soups Masterpiece Salads
Garden Fresh Vegetables
Delicious Fried, Broiled or Roast Chicken
Roast, Juicy Long Island Duck
One-Pound Genuine English Mutton Chop
Tender, Tasty French Baby Lamb Chops

— or —

A Giant, Aged, PRIZE-WINNING PRIME SIRLOIN STEAK
from FINER FOODS, INC. . . . the finest money can buy

A 20-Ounce State of Maine BROILED LIVE LOBSTER
FRESH FLORIDA POMPANO . . . ARISTOCRAT OF FISH
Fresh, Meat-Packed Succulent Louisiana FROG LEGS

All Steaks, Chops and Poultry Served Piping Hot on our own FLAMING CRATERS . . . the ONLY Service of its kind in the country. Everything Cooked to Order.

INCLUDED WITH ALL DINNERS
A Bottle of Delicious RENAULT CHAMPAGNE or SPARKLING BURGUNDY
Pints to two.....Quarts to parties of four

DELICIOUS FLAMING DESSERTS FRENCH PASTRY — IMPORTED CHEESE FRESH FRUITS

Everything for the Unbelievable Price **$1.65** Served every day, including Saturday and Sunday

NEVER a COVER or MINIMUM CHARGE
DINNER FROM 5 TO 11 P. M.

We Unreservedly Guarantee Our Flaming Crater Dinner to Be Incapable of Duplication Under $5.00 Per Plate

SPECTACULAR SHOW
ACTION..RED-HOT..From 5 P. M. Till Closing
Starring
HARRIET NORRIS—Sophisticated Songstress
LARRY VINCENT—Clown of the Piano
Charlotte Van Dae—Comedienne . . . Vivian Steward—Acrobatic and Tap Dancer . . . Mary Earl—Personality Girl. Bernie Adler, Paulette LaPierre, Dotty Dale, Delle Estes, Allan Coe and an All-Girl Show
CONTINUOUS DANCING TO
DAVE UNELL'S ORCHESTRA and EDDIE ROTH'S BAND

NEVER a COVER, ADMISSION or MINIMUM CHARGE
NO CHANGE IN OUR MODERATELY PRICED DRINKS
Get the Gastronomic Treat of Your Lifetime
Make a Date RIGHT NOW to Visit Chicago's Oldest and Most Famous Dinner and Supper Club

CLUB ALABAM
747 Rush Street at Chicago Avenue—DELaware 0808

Custom Made Flexible Steel
VENETIAN BLINDS

Slats and Tapes in Choice of Colors

2-inch Slat **29¢** Square Foot

The baked enamel finish makes them easy to clean. They won't warp, chip or peel. Facia board included to conceal mechanism.

for FREE ESTIMATE
SIMPLY CALL...
MONroe 9500
We will send an estimator to your home with samples and full information. No obligation.

Slight Charge for Installation

GOLDBLATT BROS
Fine Department Stores

• RUBBER • CORRUGATED AND PAPER BOXES •
• MAGAZINES • RAGS • TIN • COPPER • ZINC •
• TIN FOIL • ALUMINUM • IRON • COPPER • ZINC •
• SCRAP METAL • NEWSPAPERS • BOXES •

CASH FOR YOUR TRASH

save and sell
WASTEPAPER

Earn dollars and cents—help defense!

Save and sell old newspapers, magazines, corrugated boxes and cartons, rubber, rags, and scrap metal. They will be put to use to speed up America's defense. A collector will come to your home, store or office and pay cash for these waste materials. Telephone now!

CALL STATE 8787

WASTEPAPER CONSUMING INDUSTRIES OF AMERICA

WANT A FURNISHED APARTMENT?
See the Furnished Apartments-to-Rent columns in the
CHICAGO TRIBUNE WANT AD SECTION

BATTLE TO SAVE TWO POLICEMEN SHOT IN TAVERN

Transfusions Given; Hold Parolee and Pal.

Brother policemen gave their blood yesterday to save the lives of two other policemen who were shot and critically wounded earlier in the day by an ex-convict bandit turned loose on March 4 by the parole board.

Meanwhile, the avowed companion of the gunman in the tavern where the shooting occurred was arrested.

The wounded policemen are Peter McGuire, 27 years old, of 6334 North Francisco avenue, and William Sullivan, 31, of 5412 North Campbell avenue, both of Town Hall station.

Ex-Convict Fires Shots.

They were shot early yesterday in a tavern at 1122 Leland avenue by George Roy Baker, 40, who seized control of the old Coal Teamsters and Hikers' union in 1933 after a series of shootings, bombings, and kidnapings had brought the union under police supervision.

Baker was sentenced to a year to life in prison in 1934 as a member of a robber gang which took $30,000 in a number of Chicago holdups, but the parole board eventually adjudged him fit for parole.

The police took up Baker's trail yesterday after Norman Wrobel, 28, a publicity man living at 4107 McVicker avenue, telephoned them that Baker had threatened him with a gun in a tavern at 4017 Sheridan road. Wrobel met the policemen in the tavern and reported that he had seen Baker go to the tavern in Leland avenue. Wrobel accompanied the policemen there.

When the police entered, Baker attempted to leave by a rear door, but found it locked. He turned and advanced on the policemen, who were in the front.

Fires Thru His Coat.

Before the police could draw their guns, Baker fired four times thru his coat. McGuire was shot in the abdomen, the right arm, and the right leg. Sullivan was shot in the abdomen.

Despite their wounds, the policemen leaped upon the gunman in an effort to disarm him. Baker was winning the fight until a customer in the tavern and a bartender helped overpower him.

The wounded policemen were taken to Ravenswood hospital, where Policeman Norman Anderson of their station and Bernard Towhey of North Damen avenue station gave blood for transfusions.

Tour of Taverns.

Late yesterday, the police arrested Frank Crotty, a beer truck driver at 4652 Flournoy street, who said he had been on a tour of the taverns on his route with Baker.

Crotty said Baker accused Wrobel of throwing a firecracker at him in the Sheridan road tavern, and that an argument followed. Crotty asserted that he and Baker then went to the second tavern, where Crotty said he was playing the 26 game when the shooting began.

Baker led a rebellion in the coal teamsters' union during the turbulent days after George [Red] Barker and William [Three Finger Jack] White, both of whom have since been assassinated in gangland wars, were dominating figures in the organization. Baker took over the union by force and became its president, but was driven out. The state's attorney's office subsequently forced a reorganization of the union.

NEW GRAND JURY TO INVESTIGATE GAMBLING GRAFT

The November grand jury which Chief Justice Robert J. Dunne will impanel today will be asked to investigate graft believed paid by the Jack Guzik gang to officials of Cook county towns who permitted the gang to operate slot machines and gambling houses. The graft payments were revealed by Guzik's ledger sheets, which THE TRIBUNE obtained and turned over to State's Attorney Courtney.

The jury will not hear evidence against the Guzik gang until Wednesday or Thursday. Court will not be in session Tuesday because of the judicial election.

Courtney yesterday said five assistant prosecutors and eight investigators on his staff also will give information to the jury about alleged corruption of officials in the city, where the gang is entrenched more firmly thru handbooks than in the county towns.

Flint, Mich., City Assessor Is Found Fatally Wounded

Flint, Mich., Nov. 2 [Special].—Mark E. Older, 58 years old, city assessor since 1933, who was named by Gov. Murray D. Van Wagoner to the state tax commission six weeks ago, died today in Hurley hospital of a bullet wound which the coroner said he believed was self-inflicted. Older was found unconscious in the basement of his home with a bullet wound in his head. A rifle lay beside him. Relatives insisted death may have been an accident, as the family physician who treated Older for a nervous ailment due to overwork, had advised hunting as a recreation.

[ADVERTISMENT]

Milk Mixture for Stomach Ulcer Pains

A recent medical discovery now being used by doctors and hospitals everywhere has proven unusually successful in the treatment of stomach ulcers caused from excess acid. It is a harmless preparation yet so effective that in many cases the pains of stomach ulcers disappear almost immediately after it is used. Also recommended for gas pains, indigestion and heartburn due to hyperacidity. Sufferers may now try this at home by obtaining a bottle of Lurin from their druggist. Lurin contains this new discovery in its purest form. Easy to take. Just mix two teaspoonfuls in a half glass of milk. Costs but little. Try a bottle, it must satisfy or money refunded. Lurin for sale by Walgreen's, Stineway and drug stores everywhere.

Ex-Convict Seized

(Story in adjoining column.)

[TRIBUNE Photo.]

George R. Baker, seized yesterday in the shooting of two policemen, as he appeared when under arrest in 1933.

[TRIBUNE Photo.]

Dana S. Kelly, who kicked gun out of Baker's hand after latter had shot two policemen in a tavern yesterday.

2 HUNTERS FOUND DEAD IN RIVER; ONE STILL MISSING

The bodies of two duck hunters were recovered from the Illinois river in Peoria county yesterday and a search was in progress for the third member of their party.

Hunters found the bodies of Edward Katzberg, 44 years old, 4239 South Campbell avenue, a welder, and Mrs. Norma Wellburn, of Argo, but no trace was found of her husband, Thomas, also a welder.

The party left Chicago Friday and set out from Rome, near Peoria, Saturday morning. It is believed their boat overturned a short time later.

F. D. R. ACCUSED OF WILLFUL ACTS IN WAR PROGRAM

[Chicago Tribune Press Service.]

Washington, D. C., Nov. 2.—Accusing President Roosevelt of "willful, deliberate and persistent efforts to force this country to take full part in the present European war" in defiance of the "proven will of the majority" of the people, the America First committee, in a resolution made public tonight, announced its intention to take an active part in the congressional election next year.

The organization will work for the return of senators and congressmen without regard to party who vote for the retention of the neutrality act provisions the repeal of which is sought by the administration. Conversely it will work for the defeat of members voting for the neutrality repealer.

See Threat of Real War.

The resolution, drafted by Isaac Pennypacker, attorney and chairman of the Philadelphia chapter, was adopted by 227 chapter chairmen and delegates from 119 chapters in 27 states at a week-end session in Washington. It states that repeal of the neutrality act provisions "would permit further intentional provocation of incidents leading to war and therefore may be a prelude to a vote for war."

The delegates also unanimously adopted a resolution introduced by William T. Leonard, Brooklyn chairman, calling upon President Roosevelt to withdraw American troops from Iceland and to order American naval vessels out of the war zones.

Demand Destroyer Facts.

Simultaneously the group unanimously authorized a letter to Sen. David I. Walsh [D., Mass.], chairman of the naval affairs committee, who was responsible for the full disclosure of the facts in the Greer case, urging similar investigation in connection with the sinking of the Reuben James.

The letter, proposed by Amos R. H. Pinchot, attorney and member of the New York chapter, recited that the assembled delegates, like all Americans, are shocked and grieved at the loss of life in the Reuben James disaster, and requested Sen. Walsh to ask the President to reveal who gave the orders for the Reuben James to engage in convoy duty, and to reveal all the facts and circumstances under which the disaster occurred.

FALL DOWN STAIRS FATAL.

Leo Kieffer, 59 years old, 3809 Lowe avenue, a teamster, died yesterday in County hospital of a skull fracture received when he fell down the basement stairs of his home.

Special Notice About Colds

Now there's an improved—better—Vicks way for you to relieve the miseries of colds such as coughing, muscular soreness or tightness. This treatment takes only 3 minutes—and actually makes good old reliable Vicks VapoRub EVEN MORE VALUABLE—MORE EFFECTIVE!

BETTER RESULTS THAN EVER BEFORE!

ACTS 2 WAYS AT ONCE to bring relief... PENETRATES to irritated upper bronchial tubes with soothing medicinal vapors ...STIMULATES chest and back surfaces like a warming poultice... AND WORKS FOR HOURS to ease discomforts of the cold. To get this improved Vicks treatment—with all its relief-giving benefits—massage VapoRub for 3 minutes on BACK, as well as on throat and chest, then spread a thick layer on chest and cover with a warm cloth. Try it!

For Better Results
VICKS VAPORUB
The Improved Way

Sale Thanksgiving Specials 5 DAYS ONLY OPEN TILL 8 P.M.

ASBESTOS **TABLE PADS**
NOW AT FACTORY PRICES For the First Time **$1.09**

★ White Asbestos Top
★ Green Back—Bound Edge
★ Heat and Alcohol Resisting
★ Woodgrain De Luxe Reversible and Suede Washable Top Table Pads

Made-to-Measure—Fit Any Shape Table
Evening Appointments Made
at Greatly Reduced Prices

Phone Today RANdolph 1002
Loop Showroom—27 E. Monroe

• PHONE OR WRITE and a representative will call for measurements. No charge for this service within 30 miles.

AMERICAN TABLE PAD CO.

TO MARRIED COUPLES WHO NEED EXTRA CASH

How you can get a $100 loan quickly and simply if you can pay back $9.77 a month —No endorsers or guarantors required

WOULD A $100 or $200 loan come in handy this month? Have you old bills you would like to clean up with a loan?

If you have a job, you may borrow up to $300 at Household Finance in a simple, private transaction. Then you may repay your loan in monthly installments arranged to fit your own income and paydays.

3 ways to borrow

Suppose that you need $100. The table shows that 12 monthly installments of $9.77 each will repay a $100 loan in full. Or, if you wish smaller payments, as little as $6.99 a month will repay a $100 loan in 18 months.

All you do to apply for a Household Finance loan is to tell us how much you need and how you wish to repay. Household Finance loans are made in three ways. First way: On your personal note. No security required. This type of loan is made, when circumstances warrant, to both single persons and married couples. Second way: On your car. This plan may best fit your needs. Third way: On your furniture. This plan is used by thousands. Here character and income are far more important than the value of your security. Your loan will be made the way which best fits your own situation.

Other important points: It is not necessary to ask friends or fellow-workers to act as endorsers. And at no time do we question friends or relatives about your money affairs. You get your loan quickly and simply.

Get your loan for less

Payments in the table include charges at Household's rate of 2½% per month on that part of a balance not exceeding $100 and 2% per month on that part of a balance in excess of $100. The Small Loan Law permits us to charge substantially more than this. Some finance companies do charge more. We publish our rates and payments to help you shop for your loan.

If you need money for an emergency, bring your problem to Household. Or just phone and say that you need a loan. We are here to serve you. Phone or visit us without obligation.

FIND HERE THE CASH LOAN YOU NEED

	CHOOSE YOUR MONTHLY PAYMENT HERE							
	2 payments	4 payments	6 payments	8 payments	10 payments	12 payments	15 payments	18 payments
$ 25	$ 12.98	$ 6.65	$ 4.54	$ 3.49	$ 2.86	$ 2.44		
50	25.95	13.30	9.09	6.98	5.72	4.88		
75	38.93	19.95	13.63	10.48	8.58	7.33	$ 6.07	$ 5.24
100	51.91	26.60	18.18	13.97	11.45	9.77	8.10	6.99
125	64.82	33.22	22.69	17.43	14.28	12.19	10.10	8.71
150	77.73	39.82	27.19	20.88	17.10	14.59	12.08	10.41
200	103.56	53.01	36.17	27.76	22.72	19.36	16.02	13.79
250	129.32	66.16	45.12	34.61	28.31	24.12	19.94	17.16
300	155.08	79.32	54.08	41.46	33.90	28.87	23.85	20.51

WE GUARANTEE the total amount figured by using this table to be the full amount you will pay, when payments are made on schedule. You will pay less if you pay your loan ahead of time since you pay charges only for the actual time you have the money. Payments include charges at Household's rate of 2½% per month on that part of a balance not exceeding $100, and 2% per month on that part of a balance in excess of $100. This rate is less than the maximum prescribed by the Small Loan Law.

D. E. HENDERSON, PRESIDENT

PERSONAL LOANS $20 TO $300

HOUSEHOLD FINANCE Corporation

ESTABLISHED 1878

LOOP
111 WEST WASHINGTON STREET, 2nd Conway Building, Second Floor — *G. I. Park, Mgr.* FRanklin 1082
36 S. STATE ST., Cor. Monroe St., 16th Fl. — *W. J. Ahrendt, Mgr.* FRanklin 0884
100 W. MONROE ST., Cor. Clark St., 7th Fl. — *E. M. Olson, Mgr.* STate 1777
5 S. WABASH AVE., Cor. Madison, 13th Fl. — *J. A. Stanlik, Mgr.* STate 0151

NORTH
4554 BROADWAY, Near Wilson, 2nd Floor, McJunkin Bldg. — *A. L. Peterson, Mgr.* LONgbeach 7163
3150 LINCOLN AVE., South of Belmont (opposite Goldblatt's) 2nd Floor — *L. P. Brown, Mgr.* LAKeview 8844

ROGERS PARK
1737 HOWARD STREET, Second Floor — *W. D. Rowlett, Mgr.* ROGers Park 8320
Evanston Phone: Greenleaf 2550

NORTHWEST
4704 IRVING PARK ROAD Nr. Cicero, Second Fl. (just east of Sears) — *J. A. Fox, Mgr.* PENsacola 4570
2800 MILWAUKEE AVE., Cor. Diversey 3rd Fl. — *A. J. Allen, Jr., Mgr.* CAPitol 3440

SOUTH
841 EAST 63rd STREET, Cor. Maryland, 4th Fl. — *H. H. Lent, Mgr.* PLAza 8300
6856 S. HALSTED ST., Cor. 69th St. 2nd Fl. — *E. E. Severson, Mgr.* ABErdeen 4060

SOUTHWEST
6255 S. ASHLAND AVE., Cor. 63rd, 2nd Fl. — *C. W. Eyler, Mgr.* HEMlock 4510
2355 W. 63RD ST., Cor. Western, 2nd Fl. — *L. N. Hansen, Mgr.* REPublic 4472

ROSELAND
11106 SO. MICHIGAN AVE., Second Floor — *J. M. Hedegard, Mgr.* COMmodore 3300

SOUTH CHICAGO
9204 COMMERCIAL AVENUE, Third Fl. — *M. W. Murphy, Mgr.* SOUth Chicago 0103

WEST
1 NORTH PULASKI RD. (Crawford Ave.) Cor. Madison St., 5th Floor — *C. J. Breckenridge, Mgr.* KEDzie 0704

OAK PARK
OAK LEAVES BLDG., 1140 Lake, 3rd Fl. — *W. C. Coy, Mgr.* Euclid 503
Chicago Phone: AUStin 0474

CICERO—BERWYN
6012 WEST CERMAK, Near Austin Blvd. Second Fl. — *A. C. Roach, Mgr.* Cicero 6400
Chicago Phone: LAWndale 4221

Autumn light fades fast...

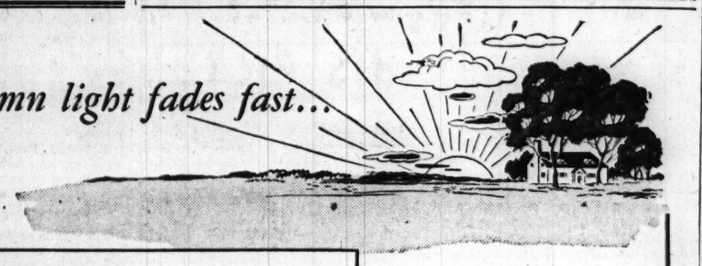

Keep your home cheerful with these

MODERN LIGHTING FIXTURES

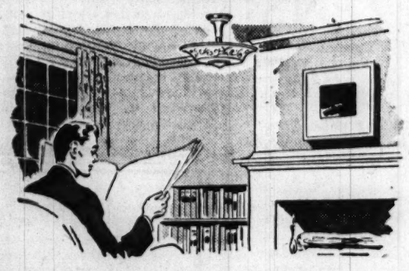

As days grow shorter, the clear, diffused light from these modern, well-designed fixtures will help keep your home cheerful and attractive. Come in and see them now.

Bedroom

Two tone glass bowl. Clear crystal floral and bead motifs, contrasted with glass delicately tinted in satin ivory. Metal finished in ermine.

$1.75* *(installation extra)*

Kitchen

Smartly styled, provides glare-free light. Glass bowl has prismatic ribbed crystal top and bottom. Fixture finished in polished chromium.

$2.40* *(installation extra)*

Dining Room

Exquisite polished gold finish. Semi-indirect bowl with beautiful Ivory tone treatment, has floral design in satin crystal. Spindle of sparkling crystal.

$6.95* *(installation extra)*

Porch or Side Entrance

Attractive bracket lantern of oxidized copper, with frosted crystal glass globe. Fixture is weatherproof. Large enough to supply ample light for outdoor needs.

$3.40 *(installation extra)*

*Price subject to change without notice

COMMONWEALTH EDISON COMPANY
72 West Adams Street • Telephone: RANdolph 1200

CROSSWORD PUZZLE

ACROSS

1. Primary
6. Frigid
10. Health resorts
14. Marry
15. Solo portion
16. Fastener
17. Gaze
18. Ultimate
19. Was borne along
20. Fly alone
21. Cultured
23. Pattern
25. Cut shortly
26. Sweet smelling
30. Slid
34. Top
35. Fir tree genus
37. Foe
38. Elliptical
40. Vends
42. Secluded, narrow valley
43. Wise men
45. Rain and snow
47. Letter
48. Rests
50. Deriders
52. Slant
54. Suffer (Scotch)
55. Adjusts
59. Applaud
63. Round jar
64. Back
65. Giraffelike animal
66. Cheat
67. Wicked
68. Armed band
69. Disembark
70. Contradict
71. Make oneself a party

DOWN

1. Bother
2. Preposition
3. Silver coin of Morocco
4. Robust
5. Mount ball for golf
6. Slanders
7. Pertaining to mouth
8. Rolls
9. Noting time
10. Rasping noise
11. Scheme
12. Subordinate officer
13. Hastened
21. Crustaceans of order Decapoda
22. Highly objectionable
24. Ancient money of account
26. Embroidery silk
27. Competing
28. Maxim
29. Relates
31. Mine
32. Arabian commander
33. Physical unit (pl.)
36. In a slim fashion
39. Device on sailboat
41. Fortune tellers
44. Twirl
46. Golf mound
49. Holy
51. Count
53. Strainer
55. Bun
56. English essayist
57. Clique
58. Having been prone
60. Continue
61. Bishop's seat (anc. church)
62. Wharf
65. Unclose (poetic)

PUZZLE OF SATURDAY, NOV. 1, SOLVED

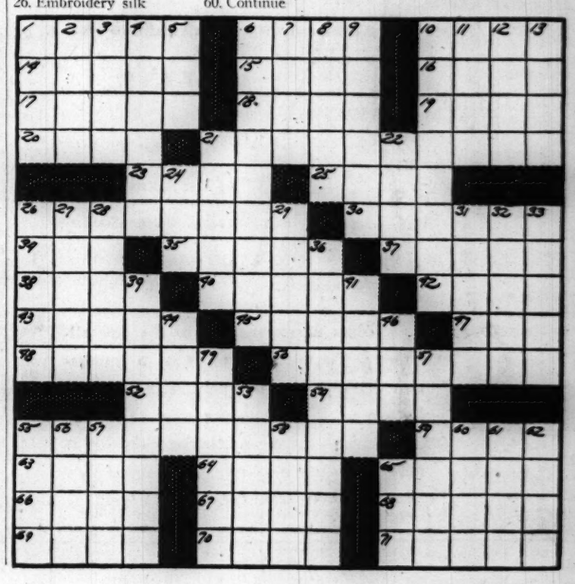

Permit a Dying Romance to Die, Is Doris' Advice

BY DORIS BLAKE.
[Copyright: 1941: By News Syndicate Co. Inc.]

Anna and her young man have come to the parting of the ways. They were pretty close for more than a year, planning a future together. The last couple of months, Anna tells, have been spent trying to break off smoothly by seeing less and less of each other, a mutually agreeable arrangement.

Anna finds now that she is willing to call it a day. Indeed, she did tell the young man, the last time he telephoned her, that she would not go out with him that night, or on any future evening. The young man didn't like that, perhaps feeling his the right to serve the final ultimatum. In any event, he never attempted another call and, woman-like, Anna now feels the friendship should not be left on that note.

Regardless of the young man's interpretations, Anna, we think it would be better to let the finis chapter you wrote stay that way.

STEVENS

4.00

Pretty Nightrobe

from Porto Rico . . . sprinkled with gay pin dots!

Thoroughly delightful nightrobe that any woman would adore owning (hint to gift-seekers)! Finished with the lovely hand-detailing for which Porto Rico is famous . . . dainty colored applique dots and neckline edging, the only trim it needs! Smooth fitting rayon crepe in Snow White with Lipstick Red or Electric Blue. Sizes 32 to 40. Get it in both shades today! 4.00

Sorry, no mail orders.

Lingerie—2nd Floor

Chas. A. Stevens & Co.

State Street Open 9:45 to 5:45

ASCAP Invited to Take Part in Operetta Quest

An invitation to the members of the American Society of Composers, Authors and Publishers to take part in the $10,500 quest for the great American operetta sponsored by W-G-N was forwarded yesterday to Gene Buck, president, and John G. Paine, general manager of the society.

ASCAP, organized in 1914 to protect composers' performing rights, now controls more than 1,270,000 musical compositions and arrangements. Its membership includes such noted composers as Irving Berlin, Jerome Kern and Sigmund Romberg—all of whom are members of the advisory board for the W-G-N competition.

The Mutual network, of which W-G-N is the key station in the middle west, resumed broadcasting of ASCAP music last May 13 after a controversy over fees had taken all ASCAP tunes off the major networks last Jan. 1.

First announcement of the prize quest for the Great American operetta was made in a Chicago Theater of the Air broadcast on W-G-N and the coast to coast Mutual network Saturday night by Col. Robert R. McCormick, president of W-G-N and editor and publisher of THE CHICAGO TRIBUNE.

The operettas submitted are to be American in setting and theme. Mythical kingdoms, Vienna, Paris—all the favorite locales of most operettas now produced—are out and the American scene is in, with prize money, stage and screen rights, and production on the air as incentives to composers and writers.

The response to the announcement of the quest was immediate. Telephone calls asking details of the contest were frequent yesterday. The complete rules are published in a full page advertisment in this edition of THE TRIBUNE.

Emmerich Kalman, composer of many operettas, who Saturday accepted by telephone an invitation to become a member of the advisory board which will assist in selecting the winning operettas, yesterday amplified his feelings about the contest in a telegram from New York.

"I take great pleasure in accepting your honorable invitation to act as judge in your contest," Kalman's message said. "I will be happy to help work together with you for the best American operetta and I will support your worthy enterprise with best endeavor."

★ THRU THE LOOKING GLASS ★

A dry skin lotion that can be used for the body as well as the face and hands and that doesn't cost very much seems to us one of the best beauty investments any woman can make. There are such preparations, you know, and we think they're not nearly as widely used as they deserve to be.

One of our favorites is an exceptionally good liquid emollient in a pretty shade of pink. It's for year round use, but it really comes into its own, as far as the dry skinned woman is concerned, when the cold weather descends. She will use it as a body lotion after the bath; she'll massage it in generously to the skin of knees and elbows and she can even use it as an overnight cream to prevent chapping of face and hands.

The wonderful thing about this is that it isn't sticky. Use it sparingly when you must don clothing immediately. When you have leisure to let a lot of it soak in to the parched skin you can pour plenty of it on.

ELEANOR NANGLE.

[For information telephone Eleanor Nangle, Superior 0200. Inclose self-addressed, stamped envelope for written reply.]

For Classroom and Business

MISS' AUTUMN FROCKS.

If the classroom is where you're spending most of your time these autumn days, or if the business world claims your daytime hours, these two frocks will please you for their simplicity and tailored smartness. Make them of woolen, velveteen, or corduroy.

Style No. 2920 is designed for sizes 12, 14, 16, 18, and 20. Size 16 requires 2¼ yards of 54 inch material for jumper; 2 yards of 39 inch fabric for blouse.

Style No. 2846 is designed for sizes 12, 14, and 16, and 36, 38,, and 40 inch bust measurements. Size 16 requires 1⅝ yards of 54 inch material for skirt; 1½ yards of 39 inch for blouse. Bolero, not shown, included in pattern.

Each pattern costs 10 cents.

Address orders for Clotilde patterns to Chicago Tribune, P. O. Box 337, Grand Central annex, NEW YORK CITY, including 10 cents in stamps or coin (coin preferred—wrap it carefully) for each pattern ordered. IMPORTANT! Be sure to state clearly the number of the pattern and the size desired and write your name and address plainly. The fall and winter pattern book costs 15 cents, 10 cents if ordered with a pattern.

Numerology By Evelyn Holmes

Nov. 3, 1941.

Universal day—Keep things running smoothly and don't get ahead of yourself.

November—While we are talking about an eight month we might look at an interesting confirmation that these numbers of power, eight and 22, and also 11, do keep coming into the picture. Eight is the number of authority, justice, monopoly, and organization. Since November is an eight month, we may expect now to hear reference to the Roosevelt-Churchill meeting at sea. Whatever is done will not be done on a small scale.

Would you like to know your own personal numbers for each day of the coming year? Follow directions on the coupon below and send for complete calendar with daily, monthly, and yearly guide for 1942. Send 5 cents extra if you want balance of 1941.

Send this coupon with 10 cents [in coin] and a STAMPED, self-addressed return envelope to:

EVELYN HOLMES,
Box 382, General Postoffice,
New York City.

[Please print.]

Name .....
Birth Date ..... [Month] [Day] [Year]
City and State.....

Phi Delta Zeta Sorority Plans Style Show party

Phi Delta Zeta sorority will hold a style show and benefit bridge party at 8 o'clock on Nov. 14 in the Gold room of the Congress hotel. Proceeds will be given to the Martha Washington Home for Dependent Crippled Children, 4448 South Michigan boulevard.

String Quartet Is Greeted by Capacity House

BY CECIL SMITH.

At its very first concert the new Fine Arts String quartet found itself in the enviable position of having to turn customers away from Fullerton hall because the entire supply of seats had been sold out in advance. Our revival of chamber music in Chicago thus is clearly no myth, inasmuch as the Philharmonic String quartet had played to an equally large audience just a week earlier.

The new quartet is composed of young players from the Chicago Symphony orchestra—Leonard Sorkin and Bernard Senescu, violinists; Sheppard Lehnhoff, violist, and George Sopkin, cellist. Their professional acquaintance with one another stood them in good stead in their first public appearance as a quartet, for they have already attained a good ensemble, with admirable unanimity of rhythm and balance of tone, and with flexibility and communicativeness.

The Quartet for Strings by Dimitri Shostakovich, composed two years ago, was the novelty of the afternoon. Mr. Shostakovich, who is now 35, no longer seems quite as wicked and saucy as he did a decade ago. The conventionality of the official soviet attitude toward Russian composers has distinctly tamed down the style of such modernists as Shostakovich and Prokofieff. Consequently, while the Shostakovich quartet is agreeable and clever, it could not possibly shock the tenderest ear.

Moreover, the composer's resources are not so boundless as we all used to suppose. With each new work it becomes apparent that he is taking more and more pains to stay within the limitations of his none too prolific melodic and harmonic inventiveness. In structure, also, the quartet sidesteps the necessity of building logical and cogent long forms quite as neatly as the Fifth symphony does, by deliberately darting to a new idea when an old one seems to be used up.

Armand Roth, violist, joined the members of the quartet in Mozart's beautiful but little known D major quintet. The middle movements went well; the opening movement lacked clear definition of the separate parts, and the finals was played too fast for satisfactory accentuation. In the superb Mendelssohn octet, which closed the program, Oscar Chausow, David Moll, Mr. Roth, and Jenska Slebos were assisting artists.

Patricia Travers, who at the age of 13 has adopted a modish coiffure and grown up notions of dress, showed an even more remarkable mastery of violin technique and tone than before, as she returned to Orchestra hall yesterday after a year's absence. Her bowing is firm and dependable, and her command of the devices of her instrument is more nearly infallible.

Her program, however, was much too ambitiously conceived, for it required her to cope with musical works far beyond her present intellectual scope. She found no continuous meaning in either the Brahms D minor sonata or the Bach Chaconne. The Glazounoff concerto and Paganini's "I Palpiti" served her purposes better, for they demand fluency and brilliance rather than penetration.

Bernard Frank played the piano with an admirable sense of musical values.

* *

France Forever Party.

The Chicago chapter of France Forever will entertain at luncheon at the Cordon at 12:30 o'clock today for Raoul Aglion, delegate of the Free French in the United States.

★ On the House ★

In preparing your house for winter . . . lubricate dampers in fireplace so that they will work easily, and remove ash from clean out chute into the basement . . . oil helps dampers in registers to shut and open easily. . . . A light paint or bright rubber pads on cellar stairs will make them safer spots, and if putty has loosened around any window panes, renew it. . . . Paint bottom of sash, if necessary, where it comes in contact with window sill. . . . Houses either march forward or slip back, and proper maintenance will keep them going ahead.

Lovely Checkerboard Rug

BY ELLEN BRUCE.

A crocheted "checkerboard" rug is fun to create, since it is made in small patches and sewed together when completed. This type of rug may be crocheted from boilproof carpet warp in any number of clever color combinations. Black and white are effective for one choice and blue and red are an ideal selection for rugs to be used in front of a door. Greens, yellows, blues, and reds may be combined with ecru or white, and the range of colors allows any combination.

For instructions in crocheting the "checkerboard" rug, No. 431, send 10 cents in stamps or coin to the Needlework Bureau, Chicago Tribune, 220 Fifth avenue, New York City.

Front Views and Profiles
By June Provines

Lost Prospector.

Artie Shaw and Ernest Byfield were exchanging tales. The orchestra conductor told of the prospector lost in Death Valley. He staggered along for several days, accompanied by his dog, Rover, without food or drink. Finally, on the verge of starvation, he began to cast sidewise glances at his dog. A day or two later he killed the dog, barbecued it, and ate it.

"Poor Rover," he said when he had finished. "I wish he were here. How he would have enjoyed those bones."

Tale for Musicians.

A particularly interested listener to the Hindemith number, the *Symphonic Dances* at the Chicago Symphony orchestra concert last week was Remi Gassman, young pianist and composer now living in Chicago and playing with the Chicago Civic orchestra. Gassman was the only American pupil of Hindemith up to the time he took up his current teaching post at Yale. He tells the story of the composition of Hindemith's *Trauermusik* which was broadcast in 1936 by the British Broadcasting company at the time of the death of King George, and composed only twenty-four hours before it was broadcast. Hindemith was scheduled to play one of his concertos, and the broadcast was canceled because of the king's death. He sat down to write appropriate music, so the broadcast could be given, and in a few hours one afternoon wrote the Funeral Music for viola and strings. It was copied that night by four copyists, rehearsed the next morning, and broadcast that evening. Since it has become one of his most frequently played numbers.

* *

Hindemith's feat in turning out a major musical work in a few hours immediately invites comparison with Mozart, who is supposed to have written *The Marriage of Figaro* practically overnight, and turned out operas and symphonies, choral works, concertos, and chamber music with incredible copiousness; with Handel during his London period, and with Sir Arthur Sullivan.

Cuff Notes.

Swing musicians in New York are nuttier than ever, says a quipster, because now they are smoking king size reefers. . . . Margalo Gillmore, who is appearing as Vinnie in *Life with Father*, flew to Chicago to spend Sunday with Katharine Cornell, in Chicago in *The Doctor's Dilemma*. . . . There now is a *Pocket Guide for Vitamin Hunters*, a companion piece to the *Pocket Guide for Calorie Counters*, helpful information for those who want to get their vitamins from food instead of pills. . . . John Kirby's new lyric—about a mosquito delirious with joy because it passed the screen test. . . . Sign on delivery truck that nearly ran down Pet Lighter, "Be a Jump Ahead. Eat Frog's Legs." . . . Something we'd like to hear: Victor Moore describing the clothes to be shown at the fashion matinée to be held Nov. 14 at a State street shop by the American Theater Wing of British War Relief with William Gaxton as master of ceremonies. . . . Week-end visitors in Chicago, C. S. Forester, author of *Capt. Horatio Hornblower*, and Mrs. Forester, small, friendly, an enchanting child's face behind her horn rimmed glasses. Forester's latest book, not yet out, is a book for children started as a continued story when their small son got fussy about his food. When he ate, the story went on; when he didn't eat properly, it stopped. Neighbor children out in Berkeley, Cal., where they now live, started gathering to hear the instalments. Now the tale is at his publisher's.

Progression-of-Civilization Note.

Late last Friday afternoon, as a customer entered a chain store, a lad of 12 was vigorously soaping the glass of the open door. The manager said quietly, as he passed him, "It isn't quite dark enough yet." Then turning to his customer, a woman named Irma J. Walker, he said, "I asked him to wait until after dark so the customers could see what is in the windows. He agreed, and what's more, he'll come back tomorrow and clean it off. He did last year."

Teas Will Precede Sale at Roycemore School

The annual Roycemore School book sale on Nov. 6 and 7 will be preceded by a series of teas to acquaint mothers of pupils with plans for the sale. The teas will be given by chairmen of the various forms or grades of the Roycemore association. Mrs. Maxwell Evans is general chairman.

Archbishop Stritch Presides at Palatine Church Dedication

The Most Rev. Samuel A. Stritch, archbishop of Chicago, yesterday officiated at dedication services of St. Theresa's Catholic church, Palatine, an $18,000 building completed last Wednesday. Archbishop Stritch was assisted by the Rt. Rev. Msgr. Michael Klasen, St. Gregory's church, Bryn Mawr and Paulina streets, and the Rev. James Hardiman of Holy Name cathedral.

A solemn high mass of thanksgiving was celebrated after the dedication, at which the Rev. John T. Wagener, former pastor of the parish, was the celebrant. He was assisted by the Rev. Philip J. Hayes, pastor of St. Anne's church, Barrington, and the Rev. Aloysius C. Stier, pastor of St. Peter's church, Skokie.

Formerly, services of St. Theresa mission were held in the Palatine village hall under the direction of the Rev. George J. Stier who has been pastor for the last six years. Father Stier is also in charge of St. James' church, Arlington Heights. Avery V. Wolfrum is chairman of the laymen's building committee.

F. E. FOSTER & CO.
164 N. MICHIGAN AVE. and in Evanston

The SENORITA

This lively fashioned SLIP-ON PUMP was made for you in Switzerland by "Bally"! Cleverly hand crafted with dainty, lace-like perforations, snug Lastex sides and sure-footed heel—the SENORITA steps out in bewitching beauty and ease.

Black Suede
$13.75

CHILDREN'S SHOES
requires special care for proper fitting. Consult
FOSTER EXPERTS

REDUCE NOW!

You must be slender for the new style suits, so take off unwanted pounds and inches the easy, QUICK, pleasant way. Hips and "tummy" given special attention.

Slenderize Where You Need It

Your treatment is an individual one, designed to correct your own figure faults. You come out feeling better, too—you have more pep and "go"! Helps to improve circulation and elimination, and to firm the tissues. There are no expensive furbelows and frills to this salon, but *actual results* that show from the first treatment. Expert supervision. Day or evening courses.

TRIAL TREATMENT, Includes Facial, $1.00
Come in for FREE Consultation
PRINCESS PAT SALON
At LANE BRYANT'S
Tel. RAN. 9800 58 E. Washington St.

IT TAKES ALL 3 TO REDUCE

- EXERCISE with music is fun and works away unwanted fat from seldom-used muscles in individualized routine.
- MASSAGE helps break down fatty tissues, leaves nerves relaxed, circulation improved.
- DIET cuts down fat-building food without leaving you hungry, builds sounder health.

PAY US A VISIT—
SEE FOR YOURSELF
MOLLY BLOSTEN, PAysical Directress
Formerly with Elisabeth Gardner
VERA JANE STUDIO
PAysical Department
64 EAST JACKSON WABASH 8314

No Weekly Washing Over 98c
regardless of size
KEESE LAUNDRY
Humboldt 0480 Maywood 119

Marshall Field & Company

Semi-step-in all-in-one of double power net elastic; rayon satin panel front and back; uplift bust of Alencon lace, net lined. $35

Your newest look

MEAN
NARROW
LINE

achieve it with a Camlin foundation

Back come narrower lines in the new silhouette. Necessarily, you want a foundation that's particularly persuasive. Turn to Camlin . . . luxuriously comfortable, very conducive to the mean, narrow look. Try it today! *Foundation Garments—Fifth Floor. Also Evanston, Oak Park, Lake Forest.*

STEVENS
It's a Fact
that NOW is a good time to buy Stevens Quality Fabrics!

NOW, while stocks are complete—prices low and values never better. The holiday season looming ahead demands many wardrobe changes . . . why not invest now in Stevens Quality Fabrics and be ready and dressed for the fun when it comes!

Coat and Suit Fabrics
in 90% Wool and 10% Rabbit's Hair. 18 superb colors. 54 inches wide.
Very Special 2.95 the yard

Chinese Damask
pure dye, pure silk, a wonderful washable fabric for lingerie, negligees and southern wear frocks. Wide color range. 36 inches wide.
2.65 the yard

Early Spring Prints
in smart rayons to wear now. Clever designs, exciting colors. 39 inches wide.
1.25 the yard

Chas. A. Stevens & Co.
State Street Open 9:45 to 5:45
Fabrics—2nd Floor

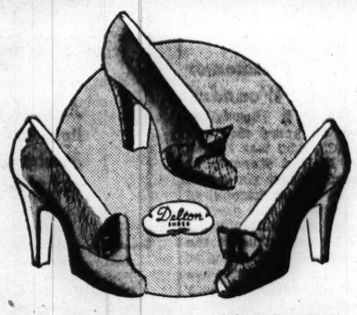

DELTON SHOES
in new polished calf
$8.95

Polished calf is new and smart—so Delton gives it a little more style—a little more quality—a little more suppleness than anyone else—just the things you want more of, too

Other shoes, $6.95 to $12.75—7th floor

Maurice L. Rothschild
State at Jackson

Thomas Frank
Hairdressing Salon
59 E. Madison
Room 212
Phones:
Sta. 5537 Dea. 1399

Outrageously feminine and flattering: you really should try it! The new three-inch cut with our sensational new three-corner reverse curl! Patterned in this fashion these curls will stand all the punishment you can give them. It's really amazing! Come in and let us show you how.

Hairshaping, shampoo and "Coif"
$2.75

Mr. Martin and Mr. Jose are not only consulting advisers but they actually do it for just you.

Chicago Daily Tribune
THE WORLD'S GREATEST NEWSPAPER
MONDAY, NOVEMBER 3, 1941.

Many Dinner Parties Planned to Precede Assembly Ball

BY JUDITH CASS.

THE Assembly ball is almost five weeks away, but experienced hostesses already have "spoken for" their favorite dinner guests for that gala night. The ball is regarded as the highlight of Chicago's winter season, so it's not surprising to find that dinner reservations already are pouring into private clubs and hotels for the evening of Friday, Dec. 5.

Before they take their places at the head of the receiving line in the Palmer House, Mr. and Mrs. William McCormick Blair will give a small dinner in their Astor street home. The Blairs also entertained before last year's ball, but this year their guest list will be more limited. Mr. Blair heads the Assembly's board of governors.

Governors of the Assembly to Be Guests at Parties.

Other governors and their wives will be dining at various parties before the ball. The Edison Dicks are taking 20 guests to the Pump room for dinner. Solomon B. Smith, who is secretary of the board of governors, and Mrs. Smith will be among the Morrison Wauds' dinner guests.

Mrs. Merrill Hubbard's dinner party at the Casino will be a small one. At nearby tables in the smart little club will be the parties of Mr. and Mrs. Henry N. Rowley, Mr. and Mrs. Herbert E. Bradley, Mr. and Mrs. Frederick H. Scott, Mr. and Mrs. Morris Leidy Johnston, and Mr. and Mrs. Edward De Witt Shumway. Mrs. Phelps B. Hoyt and Mrs. D. Mark Cummings will be entertaining jointly at the Casino. Dr. and Mrs. Paul B. Magnuson have made dinner reservations for a small party at the Racquet club.

Another of the small parties before the ball will be that of Mr. and Mrs. John Root, who will entertain at the Saddle and Cycle club.

Mrs. Hubbard to Stay at Park Dearborn Hotel.

Between now and the date of the ball Mrs. Hubbard will be staying at the Park Dearborn to be near her elder daughter, Merrill, who has completed five weeks of her nurses' training course at St. Luke's hospital. After Miss Elizabeth Hubbard has returned from Foxcroft the family will go out to Lake Forest for Christmas.

Mr. and Mrs. William A. Magie II. of Winnetka are planning a small dance for their nieces, Miss Betty and Miss Peggy Magie, on Sunday, Dec. 21, at the Sheridan Shore Yacht club. The girls' parents, Mr. and Mrs. John Quick Magie, will give a cocktail party before the dance in their new home at Elm street and Sheridan road in Winnetka. Miss Betty is in her second year at Stoneleigh college in Rye Beach, N. H., and Miss Peggy is studying art at the Marjorie Webster school in Washington, D. C.

Another Christmas party will be the dinner-dance which Miss Barbara McClurg will give for four of her debutante classmates on Tuesday, Dec. 23. Miss Shirley Hopkins and Miss Bessie Cowles, who were at the Ethel Walker school with Miss McClurg, and Miss Betty Bennett and Miss Ada Blanche Wrigley, who were among her classmates at the Girls' Latin school, will be the especial guests.

Mrs. Percy Graham and her debutante daughter, Miss Harriett Dawes, are leaving today for Ormond Beach, Fla., where Miss Dawes will enter the Casements, a junior college.

Polish Ambassador to Be Luncheon Guest.

The ambassador of Poland, Jan Ciechanowski, and Mme. Ciechanowska will be the especial guests at a luncheon which the Chicago chapter of the American Friends of Poland will give today in the Crystal ballroom of the Blackstone hotel. The ambassador's speech will be broadcast over the Mutual system.

Col. George T. Langhorne, president of the American Friends of Poland, will preside at the luncheon. Among those at the speaker's table will be Jan Stanczyk, minister of labor of Poland, Sylwin Strakacz, minister plenipotentiary and consul general of Poland in New York, and his wife; Maj. Gen. Bronislaw Duch, commander in chief of the Polish army in Canada; Karol Rifa, consul general of Poland in Chicago, and Mrs. Ripa, Rear Admiral and Mrs. John Downes, Bishop Bernard J. Sheil, Brig. Gen. and Mrs. Joseph Barzynski, and Mayor Kelly.

Mrs. Mary Breckinridge, who established the Frontier Nursing service in the mountains of Kentucky, will tell of the work of her "nurses on horseback" at 3 o'clock today in the Casino club.

Actor to Give Reading for Junior Leaguers.

"The Jervis Bay Goes Down" will be read by Bramwell Fletcher of the cast of "The Doctor's Dilemma" at the fall business meeting of the Chicago Junior league in the East lounge of the Ambassador East hotel at 11:45 o'clock this morning.

Four bridal veils, several pieces of sterling silver, and a new fur coat will be among the items on sale at the semiannual rummage sale of the North Side and Kenwood centers of the Infant Welfare to be held today, tomorrow, and Wednesday, at 1006 South Michigan avenue.

A demure Christmas cherub and two twinkling trees head the red and white invitations which are expected to draw hordes of customers to a sale today and tomorrow in Mrs. Lester Armour's home in Sheridan road, Lake Bluff. The event is the annual Christmas sale and showing of the woman's board of the Alice Home hospital.

Help Plan Army and Navy Club Ball Nov. 11

[TRIBUNE Photo.]

Ensign J. E. Lindeman, Miss Joan Littlefield and her sister, Miss Katherine, and Maj. Harry Smyth (left to right) are working on plans for the Armistice day ball the Army and Navy club will give in the grand ballroom of the Stevens hotel.

Looking at Hollywood
By John Chapman

Hollywood Cal., Nov. 2.—**Sunday**—I'm giggling at a yarn in today's papers from Reno about two California women who got divorces together and then married each other's divorced husband. "The Harrises and McQuistons," it says, have been friends for four years or more. Plans of the two couples to exchange mates have been known to friends in Richmond and El Cerrito for six months since Mrs. Harris confided the news to the Cerrito Park Improvement club, of which she was president." . . . Well, a morning's work, and in the afternoon to call on the Gregory La Cavas, returned from their New York jaunt.

Monday—To Warners', where the press boys are jumpy about reports of Bob Taplinger's resignation, and onto the set of Frank Capra's "Arsenic and Old Lace." Frank has an immense stage, and on it are fully equipped houses in which fireplaces and stoves really work, a street, some Broadway-Crosstown street cars and a fine graveyard.

Tuesday—To 20th-Fox for a gander at the Ginger Rogers set, and Ginger looks quite something in her "Roxie Hart" character. She's a honky-tonk Chicago hoofer, frizzle haired, in little black velvet practice pants, a white silk shirtwaist, and long net stockings. All is sweetness and light, and Ginger and Director Bill Wellman have not clashed once, as I thought they might.

Wednesday — Homework all day, and in the evening to 20th to catch "Hot Spot." Here is another swell murder mystery film, in which Victor Mature and Betty Grable get in a peck of trouble when Carole Landis is bumped off. The picture is tight and fast, and Laird Cregar gives a tingling performance as a homicide squad dick.

Thursday—To RKO, where William Dieterle is filming his blues cavalcade, "Syncopation," and a long talk with Leith Stevens about the musical research involved. Stevens says he has found many old blues tunes which will be honeys with modern arrangements. Dieterle is up to his ears in swing, having spent months listening to bands around the country and playing hundreds of phonograph records. In his childhood he had a good musical education, playing piano pretty well—and grew up strictly long hair, or classical. But he finds he likes the swing stuff, too.

Friday—A morning's chores and then a dab at golf, and in the locker room is Barton MacLane, back from a hunting trip in British Columbia and kind of disgusted. He had to pay $50 for a hunting license and got some pheasants and ducks. He wanted to ship them home, paid another $15 for a permit and United States customs held them so long they spoiled!

Saturday — At the desk. Want a gag? Humphrey Bogart was working on his boat, docked at Balboa, and an old guy alongside was working on his own skiff. They got talking and the old guy asked what Bogey did. Bogart said he was an actor. What kind? A motion picture actor. "Talkies?" asked the old guy.

Frances Shimer Alumnae Group to Sponsor Dance

The North Shore Alumnae association of Frances Shimer college will meet at 8 o'clock this evening in the home of Mrs. J. Roscoe Harry, 409 Belmont avenue. Plans will be made for an annual scholarship dance on Nov. 29 at the Edgewater Beach hotel. The North Shore group will join the south and west side alumnae groups on Nov. 8 for a bridge party and luncheon at the Home Arts guild, 205 North Michigan avenue.

There's Swank in New Black Suede Pumps

BY REA SEEGER.

Fascinating foot work is achieved in the many new soot black suedes designed for dress parade clothes. There are dashing pumps with high graceful heels attractively brightened with narrow pipings of gold; there are very swanky sandal type pumps with medium heels and interesting half inch band straps over the toes at right angles so that part of the toes are covered and there are suede slippers of black that are made of many shoestring thin straps laced and interlaced to follow the outlines of the foot.

All black finds such as these answer the puzzling shoppers' query of what to wear with the many short dresses for after five festivities . . . they are understanding companions with sleek wool suit afire with jet, sequin, and paillete trim. Some of the pumps and slippers are likewise trimmed with the same flickering shiners. If you demand untrimmed black beauties, you'll find all kinds of suavely cut and fashioned studies the ubiquitous sequins and rhinestone usual pattern, with straps cunningly crossed and double crossed in many new intriguing formations.

Then there are the time honored and never dated opera pumps to which you attack various bows just at the instep for change or to accentuate your special costume. Fur bows of every imaginable fur, from silver fox to mink, are available.

* *

Renaissance Party.

The annual card party of The Renaissance will be held at 2 o'clock today at the Drake hotel. Mrs. Wallis L. Raw heads the organization.

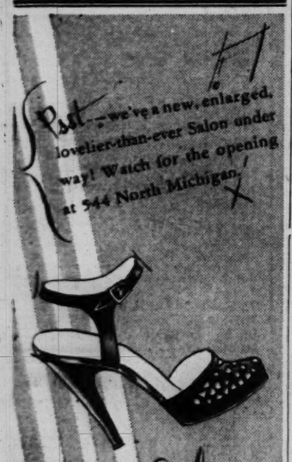

Psst—we've a new, enlarged, lovelier-than-ever Salon under way! Watch for the opening at 544 North Michigan.

Broiderie Anglaise
IN BLACK SUEDE

As frosty as that touch of white broiderie anglaise at the neckline of your black frock, duplicating, too, its airy punchwork. You'll like the fragile look its high strap gives your ankle, its closed toe and frivolous open heel. Wear it with siren-sheer black hose, with your new plunging hemline dress. It's a champagne hour shoe! 8.95

Joseph Shoes
TOWN SALON 544 N. Michigan
EVANSTON 1629 Orrington
OAK PARK 1113 Lake Street
SOUTH SHORE 2350 E. Seventy-first

All American
Neumode
HOSIERY HEADQUARTERS

LISLE HOSE FOR WALKING SHOES
Whether you want ankle sox, bright-colored knee-length or full-length fancy heavy lisle, or midweights in this season's favorite hosiery tones, we have them for you.

SHEER NYLONS FOR GAYER MOMENTS
Powderfilm Notaseme nylons will delight you—*there's no seam to twist!* Full-fashioned nylons in 48, 51 and 54-gauge are a fitting accessory for dress-up clothes.

☆

27 SHOPS IN CHICAGO *and* SUBURBS
All American

SALE!
FOR TWO DAYS ONLY
DRESSES
one of a kind from our exquisite stocks
REDUCED
$10-$15-$25
formerly up to $69
DEBUTANTE SHOP ONLY
small sizes 10 to 16
POWELL 700 NORTH MICHIGAN AVENUE

Announcing

Our Semi-Annual Presentation of the New
Le Gant
Foundations by Their Associate Designer
LEITHA WOODS
Monday, Tuesday, Wednesday
November 3, 4 and 5
You are cordially invited to meet her. We have a complete stock of the famous Le Gant girdles and corselettes (price $5.00 to $15.00) and A'lure brassieres (price $1.50 to $4.00) for your individual figure type. Visit us while Mrs. Woods is here and let her analyze your figure so you may wear your new clothes more smartly.
LOEBER'S
Corner Monroe 37 So. State St. Randolph 4874

Marshall Field & Company

Look to Alligator Lizard
—born to become a leather classic!
Aristo shoes, $13.75, $14.75
Matching bags, $10.50, $15

Finely marked alligator lizard . . . supple, long-lasting, newly elegant. A reptile leather with timeless good looks . . . to treasure as you would fine cashmeres, British tweeds. Match your shoes to your bag . . . know alligator lizard is classic praise for town wools, country greatcoats. *Bag and Shoes—Fifth Floor*

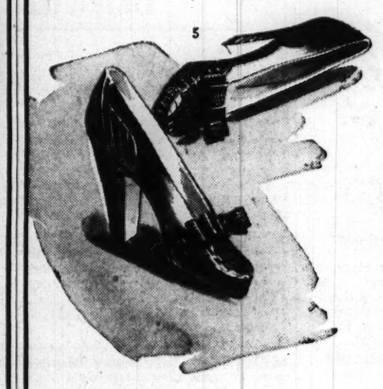

1. Envelope bag in supple black alligator lizard. $10.50
2. Alligator lizard pump with suede accents. Brown or black. $13.75
3. Smart top-handle satchel in navy, green, black alligator lizard. $15
4. Alligator lizard tie in brown or black; trim walking heel. $14.75
5. Alligator lizard pump, calf accents. Black, brown, green, red, blue. $13.75

"No Light Came On"

By Alice Ormond Campbell

[Copyright: 1941: By Alice Ormond Campbell]

INSTALMENT XLIX.

LAWYER'S THOUGHTS.

"'I'm just off to Catherine's,' I told Miles Dorsey. "'She's told me to use her apartment till I'm at liberty to sail.'"

"Quite so. And Rentrew, so he tells me, is already beginning a complete rest cure at the American hospital."

"Why not? He needs one. Hasn't it occurred to you that this time yesterday he never thought to find me alive?"

It might even have occurred to him that my own nerves stood in need of a little coddling; but no, my one catty remark went right over his head.

"O? Yes, quite."

Only that. Rather densely he went on staring. I wondered irritably why on earth he was here.

"Yes," he continued, "Rentrew called by the office on his way out to Neuilly. Wants me to look the flat over before it's finally closed up."

O, so that was it! My cheeks burned hot. My visitor cleared his throat.

"Officially," he explained, "our firm will take charge here till the matter of ownership is established by law."

"Ownership! Will there be the remotest question about that?"

"Meaning will De Chabenil get convicted? Not a doubt of it, I should say. It's practically in the bag."

He tossed a latchkey into the air, caught it, slipped it back into his pocket. I felt I would burst.

"O!" I cried. "Congratulations."

"Congratulations on what?"

"Why, wasn't it you who discovered this marriage? You had advantages, of course. Your trip over on the plane."

"What plane?"

"For heaven's sake! The English plane. They crossed for the Christie sale. You crossed, too. I saw your name among the passengers."

"You saw my name?"

"Look here," I said, exasperated, "are you trying to tell me there are two Miles Dorseys? Of course you flew over with Cousin Lou and her Frenchman. You——"

"I did no such thing. O, let's see!" Out came a diary. "I did book a seat by air for—yes, here it is, February 10th. Couldn't get off, had to cancel the reservation. I see. So you assumed I'd caught some hint as to matrimonial plans?"

"Naturally I assumed it. If that guess is out, what did put you on to this marriage?"

"It was only a hazardous idea. I decided to make sure."

Dryly I said, "Yes, I understand. And in the face of every probability you made a bull's eye. Pretty smart work! Only why aren't you celebrating? The way you're looking, some one might have sold you a pup."

Unobtrusively his hands clinched into fists. A vein swelled in his forehead, he seemed battling for speech.

"God! Then it's not dawned on you why I took this journey to Provence?"

"Well!" I bristled. "I'll not insult you by calling your motive personal revenge. Let's say like the rest of us you wanted to rid the world of a particularly vicious criminal. Who," I said nastily, "won't hand you a medal for that?"

His gaze had been holding mine. Slowly he got to his feet.

"I'll not interrupt your packing," he muttered. "I'll come along after you've gone."

I let him get to the door. "Stop," I said. "You aren't hoping to kid me you did all this on my account?"

"Well! And if that element did enter into things?"

"If it did——." My voice got stuck. "If my being under suspicion and so on made you go to so much trouble and expense, why then, I suppose it's up to me to say 'Thank you very much!'"

Two knights errant! Quite a crowd. It had been Horace, tho, who snatched me out of our slaughterer's clutches—old Horace, on the spot, while this phlegmatic Britisher was touring hick towns a night's journey to the south.

"It may please you to learn," I added, "that I've landed my new job."

With better pay. I'd got publicity value now. I found Mr. Goldmark's frenzied message among the wad of cablegrams in my bag and handed it over for inspection. Miles frowned.

"I don't get this last bit. Is the word 'Riesener'?"

I grabbed the cable back. "O, yes, just a fool hunch that didn't come off."

Pete's cable hadn't been phony. "Genuine, a pippin, say sister, pull up your socks!" Yes, I'd be guyed about my blunder from now until Christmas. Somehow I couldn't care.

Suddenly Miles smote his thigh. "Blast! I haven't given you the thing Catherine sent up from Fontainebleau. Here it is." He opened a small attaché case and put a blank book in my hands.

"Catherine sent this? But she didn't mention it on the telephone." I looked at the neat label, the pages of close, crabbed, old-fashioned writing. "Not some one's diary?"

"Old Macadams'. Geoffrey turned it up and they both rather wanted you to see it—that is, one marked passage. Not that it will mean much now, of course. It seems the boy was the world's prize clam. Only after he died they discovered he had kept a fairly frank record of the things he suppressed. Here you are. You see, it's dated March 5th of last year."

Wonderingly I read:

"Hiram Rentrew at office, outlined new will. Leaving his Paris butler a thousand pounds, on conditions; and what conditions! Imbecile, insane. I strongly protest. Surely he must realize the colossal temptation he is offering the man, the power he is placing in a servant's hands? I quote his reply: "I'd trust Edward Manx with my purse or my life." Nothing further to be said. I draw up the will.

"Odd fish, Hiram, shrewd, but in some respects childishly simple. He argues, of course, that Mrs. R. is flighty and gullible, that when he isn't about—which is nine-tenths of the time—she will be fleeced by any Tom, Dick, or Harry, unless she has some strong minded person to look after her. No doubt it is true that for the last 14 years Manx had kept her out of trouble. It seems also a fact that the brother, Horace, is the dreamy, artistic sort who may mean well but doesn't carry much weight; but, as I pointed out, this virtual appointment of Mrs. R.'s own butler as guardian of her conduct is or may be a perilous mistake. When a dependent knows he cannot touch a large legacy while his employer is alive or if he is dismissed the situation becomer fraught with ugly potentialities.

"'Keep him to the mark,' Hiram says stubbornly. And then, going out, he turns round and grins a little. 'Don't you worry, Macadam,' he says. 'Manx won't outlive Lou. Not with his heart!'

"I trust he is right; but my misgivings are grave."

"Cousin Hiram! Small, trim, self-contained—little neat socks, polished eyeglasses, bald head. . . . Long suffering, yes; but a nonentity no! A Machiavelli. Adoring his wife and his brother, yet all the time astutely wise to their shortcomings. . . . Not but what even a Machiavelli makes mistakes."

"Gosh! Have you seen this? O, you have! We knew the facts, of course. What we didn't know was this old lawyer's opinion. I always thought Manx acted just like a jailer. Didn't you?"

"Slightly. Yes, perhaps."

Miles shifted his eyes. I found myself trying to grip his interest.

"Point is, old Mr. Macadam didn't think so much of this butler, did he? I wonder why. I mean, was it something he actually knew or——?"

I gave up. You can't clap hands with one hand.

"One thing's sure," I stated. "Cousin Lou was only waiting for her church ceremony. Right then she'd have given Snooping Eddie the push. Wouldn't she?"

"What? O, very possibly."

"Possibly? It's a cinch she'd have done that very thing. And Manx knew it! O, he knew he hadn't a dog's chance of that five thousand once a new husband took over—less than a dog's chance if the husband was Raoul de Chabenil. Hortense brought back tales from the villa. That's how Horace got to know, that's the reason Manx——"

[Continued tomorrow.]

AMBUSHED! As a boy, Jack Waugh saw his father ambushed, robbed and murdered. Now, coming back to the scene 20 years later, he found the old gang softened up. Don't miss "JUSTICE DEFERRED"—new adventure serial of the west by William MacLeod Raine—starting next Monday in the Chicago Tribune.

GASOLINE ALLEY—PAID IN FULL

WINNIE WINKLE, THE BREADWINNER: Business Going On as Usual

Here Is Deanna, Laughton and a Lot of Action

"IT STARTED WITH EVE."
Produced by Universal.
Directed by Henry Koster.
Presented at the Palace theater.

THE CAST.

Anne Terry	Deanna Durbin
Jonathan Reynolds	Charles Laughton
J. Reynolds Jr.	Robert Cummings
Bishop	Guy Kibbee
Gloria Pennington	Margaret Tallichet
Mrs. Pennington	Catherine Doucet
Dr. Harvey	Walter Catlett
Roberts	Charles Coleman
Rev. Stebbins	Leonard Elliott
Raven	Irving Beacon
Newspaper Editor	Wade Boteler
Jackie	Dorothea Kent
Nurse	Clara Blandick

By Mae Tinée.

Good Morning!

—in which Deanna Durbin gets thoroly kissed and her co-star, Charles Laughton, stoops to comedy and dances the light fantastic. . . .

All of which is more or less news as you realize if you know your movies. . . . For Deanna has been, until very recently, movieland's most unkissed maid and Charles Laughton one of the screen's most ominous characters. . . . Well, it's nice to see everybody being so versatile and everything.

"It Started with Eve" is a comedy drama revolving about a case of mistaken identity. Thus—

The eccentric millionaire, Jonathan Reynolds, supposedly dying, requests that his son bring to him in haste son's recently acquired fiancée, Gloria Pennington, that he may give her a once over before passing on to worlds unknown and turn thumbs up if he finds her worth the motion.

Jonathan Jr. speeds to the hotel where the young woman and her mother are stopping—but, alas, they are not to be found, having gone out on a prolonged shopping expedition. . . . Not wishing to disappoint his father, Jonathan nabs a pretty hat check girl and persuades her to pose as Gloria for a brief moment. . . .

Who would guess that Jonathan Sr. would recover AND take a most violent fancy to his prospective daughter-in-law?

WHAT to DO!

See the picture for hilarious developments.

While preferring Mr. Laughton as the sort of mean cuss he knows how to play so variously, I bow to him as an all-out comedian, tho, as you all know, his rare sense of humor sharpens—or softens—his very characterization. Miss Durbin is charming—tho I have known her to be in better voice—and Robert Cummings makes young Jonathan a thing of joy. . . . Supporting players are easy and entertaining and direction was expert.

This picture has speed, suspense, and very decided audience appeal.

See you tomorrow.

★ Your Stars Today ★

By WYNN

Monday, Nov. 3.

Temptations in financial matters and risks in personal ways may look appealingly your way today, but that won't make them good. Watch everything and go slow where employer, partner, and other sex are concerned; linger in the rut.

Your Year Ahead.

Your year ahead, if this is your anniversary, brings fruition of mutual interests, especially financial. From July some terminations, problems; yet more opportunity opens then on. Danger: Jan. 14-Feb. 2; June 23-July 1.

Tomorrow.

Avoid extremes, control emotions and their reactions.

Do you want an individual interpretation of your own personal date? Send 10c for 1942 horoscope, 5c for balance of 1941—15c for both—to Wynn, Tribune astrologer, 286 Fifth avenue, New York, N. Y.

You won't be worn out
At the end of the day,
When you do your washing
The Fels-Naptha way!

Golden bar or Golden chips—
Fels-Naptha Soap
banishes Tattle-Tale Gray

New *under-arm*
Cream Deodorant
safely
Stops Perspiration

1. Does not rot dresses or men's shirts. Does not irritate skin.
2. No waiting to dry. Can be used right after shaving.
3. Instantly stops perspiration for 1 to 3 days. Removes odor from perspiration.
4. A pure, white, greaseless, stainless vanishing cream.
5. Arrid has been awarded the Approval Seal of the American Institute of Laundering for being harmless to fabrics.

Arrid is the LARGEST SELLING DEODORANT. Try a jar today!

ARRID

39¢ a jar — At all stores selling toilet goods (also in 10¢ and 59¢ jars)

MOTION PICTURES DOWNTOWN

DON'T BE A SQUARE FROM DELAWARE . . .

Get the ginch (wife) and rush the frame (body) over to give the blues a fuller (brush-off) with

"MARRIED BACHELOR"

(Signed) *Johnny Brannigan.*

P. S. Get hep (wise) too, to

"DOWN IN SAN DIEGO"

ROOSEVELT—Wednesday!

The Showtime at BALABAN & KATZ THEATERS

Open 10 — Price changes 1 & 6:30

CHICAGO
In Person
ARTIE SHAW
and his 32-PIECE BAND
screen
NAVY BLUES
Ann Sheridan • Jack Oakie
Martha Raye • Jack Haley

30¢ plus tax 6:45 to 1

UNITED ARTISTS
MERLE OBERON
Lydia
Alan Marshall • Edna Mae Oliver
Latest March of Time "SAILORS WITH WINGS" Disney, Color Late News

30¢ plus tax 6:45 to 1

ROOSEVELT
ROSALIND RUSSELL • DON AMECHE • KAY FRANCIS
THE FEMININE TOUCH
plus
Lloyd NOLAN • Constance MOORE
BUY ME THAT TOWN

Open 9:45

APOLLO
CHARLES BOYER
OLIVIA DeHAVILLAND • PAULETTE GODDARD
"HOLD BACK THE DAWN"

Op. 9:45

GARRICK
BOB HOPE
PAULETTE GODDARD
'NOTHING but the TRUTH'

TONIGHT AT 8:30 P. M.
7 EXTRA ACTS OF AMATEUR VAUDEVILLE
In addition to our regular stage and screen show!

ORIENTAL
RANDOLPH NEAR STATE
25¢ to 9:30
40¢ to 6:00
Children, 10¢

STAGE! MONKEY-BUSINESS, MUSIC & MAYHEM!
"HELLA-BALLOO"
Starring
MILT BRITTON & HIS MAD MUSICAL MANIACS
JACKIE MILLER • SUE RYAN, others!
Screen: DEAD END KIDS and LITTLE TOUGH GUYS
"MOB TOWN"

Doors Open 8:45 A. M.
40¢ Until 1:00 P. M. (Tax Incl.)
STATE-LAKE

CLARK Exclusive Showing
PAUL ROBESON Sings "Deep River" & 4 More Great Songs
A Dynamic Story of the Welsh Mine Pits "THE TUNNEL"
PLUS "BRIDE OF BUDDHA"
1,000 Golden Towers Hide a Million Sins

STUDIO 66 E. VAN BUREN—Opens 12:45
25¢ 'til 2; 35¢ to 6:30; 50¢ after 6:30
GAY PROGRAM—2nd HALF YEAR
2 NAUGHTY, SPICY Comedies
Rex Harrison in one—Danielle Darrieux in the other

WOODS RANDOLPH & DEARBORN STS.
7:45 A.M.—Continuous—2 A.M.
ROBERT YOUNG and BARBARA STANWYCK in "HER ENLISTED MAN" & Latest News plus PAUL KELLY, LOLA LANE, "MYSTERY SHIP"
Scoop: Minnesota vs. Northwestern

TODAY NEWS REEL THEATER—Cont. 8:30 A. M. to Midnight—Mad. at Dear. 1st Films of Torpedoed KEARNY
Exclusive: Inside LENINGRAD BEFORE THE NAZI SIEGE

MONROE 'Broadway Limited'
Riotous Laffs with Victor McLaglen, Dan. O'Keefe Charles Ruggles "Fighting Parson of Panamint"

TELENEWS The NEWS REEL THEATER State-Rand.-Cont. fr. 9:45 a.m.
SCREEN ROUND TABLE WITH FANNIE HURST, BEN PEPPER, ADM. YARNELL, JOHANNES STEEL Plus WORLD NEWS

MOTION PICTURES DOWNTOWN

OPEN 8:45 — RKO PALACE

DEANNA'S FOUND OUT! It's great to wake up and live . . . because then you can weaken and love!

DEANNA DURBIN
CHAS. LAUGHTON
ROBT. CUMMINGS
"It Started with Eve"
WALTER CATLETT
GUY KIBBEE
Plus Dangerous Adventure
'BURMA CONVOY'
with CHAS. BICKFORD
30 40 60

McVICKERS 2 HITS

JOAN CRAWFORD
ROBT. TAYLOR
GREER GARSON
in
"When Ladies Meet"
Dorothy LAMOUR
JON HALL
in
"ALOMA of the SOUTH SEAS"
In Technicolor

LA SALLE Madison-Clark. Open 7:45
Midnite Show Every Night
Tom Harmon, "HARMON OF MICHIGAN" "MARCH OF TIME" "HARD GUY," Jack La Rue, Mary Healy

World PLAYHOUSE 410 S. Mich. Ave.
Cont. 11:15 a. m. to Midnight—39c to 6:30 p. m.
Last 5 Days
ALL COLOR FILM
"HERE IS IRELAND"
Will Not Be Shown at Any Other Theater
Do Not Miss!

NORTHWEST

LIBERTY 3705 Full. 15c 1:30 6:30 20c After 6:30 & Tax
JOHNNY Mack BROWN, "RAWHIDE RANGERS" THREE MESQUITEERS, "GANGS OF SONORA" DEAD END KIDS, "RAIDER STRIKES" plus DONALD DUCK & ROSCOE KARNS in "LAFF HIT"

EMBASSY 3940 Full.—ANN SOTHERN, In "RINGSIDE MAISIE" plus MICKEY ROONEY and JUDY GARLAND in "LIFE BEGINS FOR ANDY HARDY"

IRVING 4000 Irving Park—3 HITS! MICKEY ROONEY, JUDY GARLAND, "LIFE BEGINS FOR ANDY HARDY" Ann Sothern, 'RINGSIDE MAISIE' & 'Coy Deoxy'

AVON 3327 Full 15c 1:30-6:30 EVE. 20c PLUS TAX
A NEW DRAMATIC BLAST BY A. J. CRONIN
Margaret Lockwood, "THE STARS LOOK DOWN" plus Story Behind 'V' Campaign, 'UNDERGROUND'

CROWN 1807 W. Division 3 HITS!
JACK BENNY, "CHARLEY'S AUNT"
"PITTSBURGH KID" BILLY CONN
RACE TRACK TOUTS EXPOSED "SUCKER LIST"

BALABAN & KATZ WONDER THEATERS

HARDING Sonja Henie, John Payne, "SUN VALLEY SERENADE" & Red Skelton, "WHISTLING in the DARK" B&K

CONGRESS OPEN 1:30 — ERROL FLYNN, FRED MacMURRAY "DIVE BOMBER" and **GATEWAY** OPEN 1:30 "WILD GEESE CALLING" SHOW TIME B&K

TERMINAL OPEN 1:30 — JACK BENNY in "CHARLEY'S AUNT" **CRYSTAL** OPEN 1:30 plus Chas. Ruggles, Allen Dew Smash! "FIGHTING PARSON OF PANAMINT" SHOW TIME B&K

Will Rogers OPEN 1:30 — MICKEY ROONEY, "LIFE BEGINS FOR ANDY HARDY" **BELPARK** OPEN 1:30 plus Ann SOTHERN "RINGSIDE MAISIE" SHOW TIME B&K

MONT CLARE GRAND AVE AT HARLEM
HENRY FONDA—JOAN BENNETT
"WILD GEESE CALLING"
ERROL FLYNN—FRED MacMURRAY
"DIVE BOMBER"

ALAMO 3639 Chicago Ave.—Mat. Daily
FREE PARKING
JACK BENNY, 'CHARLEY'S AUNT'
"BROADWAY LIMITED" V. McLaglen, P. Kelly

TIFFIN NORTH AVE. at KARLOV
Free Parking—Kay Francis, JACK BENNY "CHARLEY'S AUNT"
V. McLaglen, Marj. Woodworth, 'Broadway Limited'

LOGAN Milw.-Sawyer—Op. 1:30—Rich. Arlen, Jean Parker, "FLYING BLIND" Tom Harmon Anita Louise "Harmon of Michigan"

DRAKE 15c 1:30-6:30—Dictionary Nite A. Sothern, "Ringside Maisie" M. Rooney, "LIFE BEGINS FOR ANDY HARDY"

ADMIRAL 15c 1:30-6:30—Jeffrey Lynn, "UNDERGROUND" ABBOTT & COSTELLO, "HOLD THAT GHOST"

PORTAGE 4050 Milwaukee—Op. 1:30 "PASSAGE FROM HONG KONG" TOM HARMON, "HARMON OF MICHIGAN"

MILFORD 15c, 5 TO 6:30—20c AFTER John Wayne, "Shepherd of the Hills" ABBOTT & COSTELLO, "HOLD THAT GHOST"

METRO 3200 LAWRENCE AVENUE "MELODY FOR THREE" Plus GREER GARSON, "BLOSSOMS IN THE DUST"

PATIO 4008 Irving Park—Mickey Rooney in "LIFE BEGINS FOR ANDY HARDY" plus Kaye Luke, "PASSAGE FROM HONG KONG"

RIVOLI 15c, 5 TO 6:30—20c AFTER John Wayne, "Shepherd of the Hills" ABBOTT & COSTELLO, "HOLD THAT GHOST"

MOTION PICTURES NORTH

BALABAN & KATZ WONDER THEATERS

UPTOWN
Open 1:30—FLAMING TECHNICOLOR SMASH! Randolph SCOTT—Gene TIERNEY—Mighty Cast
"BELLE STARR"
Plus Ann Sothern, Eleanor Powell, Robt. Young, and Laff Star RED SKELTON, One-Man Riot.
"LADY BE GOOD"

GRANADA Sher.-Dev.—Sts. 1:15 — Glenn Miller & Band Sonja Henie, "SUN VALLEY SERENADE" & George Bernard Shaw's "MAJOR BARBARA" B&K

RIVIERA Technicolor Hit. Jon Hall, Dorothy Lamour in "ALOMA of the SOUTH SEAS" & Joan Crawford, Robt. Taylor, "When Ladies Meet" SHOW TIME B&K

CENTURY Clark-Diversey — Hurry—Last Day! ERROL FLYNN, FRED MacMURRAY "DIVE BOMBER" **NORSHORE** Haw.-Ok.Sts. 1:45 In Color & Henry Fonda, Joan Bennett, "WILD GEESE CALLING" **PANTHEON** Sheridan-Wilson **NORTOWN** Western-Devon **BELMONT** Lincoln-Ashland SHOW TIME B&K

LAKESIDE "Doctors Don't Tell" plus "Passage from Hong Kong" SHOW TIME B&K

COVENT "Broadway Limited"—Billy Conn, "PITTSBURGH KID" B&K

GINE 2516 Devon—5 Units, Mystery "PASSAGE from HONG KONG" & Buck Jones, "Gunman from Bodie," Novelties SHOW TIME B&K

HOWARD "CHARLEY'S AUNT," Jack Benny & "MYSTERY SHIP" B&K

The Esquire
The Esquire presents:
A NEW INSPECTOR HORNLEIGH MYSTERY
"MAIL TRAIN"
GORDON HARKER, ALASTAIR SIM
And THE ESQUIRE HOUR
Feature at 2:25, 4:25, 6:25, 8:25, 10:30

CINEMA Chicago at Michigan
review 7:50—9:50 — feature 6:30 8:30—10:30
FINAL SHOWING
this is the most absorbing thriller since "39 STEPS"; witty, civilized dialogue, and a mystery that really mystifies; it SHOULD BE SEEN FROM THE BEGINNING.
"THE LADY VANISHES"

LITTLE GERMAN 2153 LINCOLN AV. Continuous 6 P. M.
COMEDY HIT OF THE SEASON
"DER MUSTERGATTE"

COED OPEN 5:45 "ACCENT ON LOVE" "TILLIE THE TOILER" MORSE "L"—"RAIDERS OF THE DESERT"

RIDGE Devon at Clark—Open 1:30 Ann Sothern, "RINGSIDE MAISIE" M. Rooney, "LIFE BEGINS FOR ANDY HARDY"

DE LUXE 1141 Wilson—Mickey Rooney, "Life Begins for Andy Hardy" "RINGSIDE MAISIE" A. Sothern, Geo. Murphy

BRYN MAWR 1125 Bryn Mawr—Long. 8075 A. Sothern, 'Ringside Maisie' M. Rooney, "LIFE BEGINS FOR ANDY HARDY"

WINDSOR 1222 N. Clark St.—Open 1:30 Jack Benny, "CHARLEY'S AUNT" & Chas. Ruggles, "Fighting Parson of Panamint"

LINCOLN 3184 Lincoln Ave.—Mat. 15c, Eve. 20c Abbott-Costello, "Hold That Ghost" John Wayne, Betty Field, "Shepherd of the Hills"

GOLD COAST CLARK—NORTH AVE. Always 15c—BOB HOPE. "CAUGHT IN THE DRAFT"

CALO 5400 N. Clark—Op. 1:30—Mickey Rooney, "LIFE BEGINS FOR ANDY HARDY" Ann Sothern, Geo. Murphy, "RINGSIDE MAISIE"

WEST

BALABAN & KATZ WONDER THEATERS

MARBRO MADISON CRAWFORD
Open 1:30—FLAMING TECHNICOLOR SMASH! Randolph SCOTT-Gene TIERNEY—MIGHTY CAST
"BELLE STARR"
Plus Ann Sothern, Robt. Young, Eleanor Powell & RED SKELTON, Radio & Screen Comedy Hit
"LADY BE GOOD"

PARADISE Op. 1:30—Errol Flynn, Fred MacMurray, "Dive Bomber" Plus Henry Fonda, 'WILD GEESE CALLING' SHOW TIME B&K

Gent. Pk. SENATE STATE MANOR — JACK BENNY "CHARLEY'S AUNT" PLUS ROARING HIT "FIGHTING PARSON OF PANAMINT" SHOW TIME B&K

IRIS 5747 Chgo. 15c-5:45-6:30. Tom Harmon Anita Louise, "Harmon of Michigan" Richard Arlen, Joan Parker, "Flying Blind" B&K

AMERICAN 8 N. Ash.—JACK BENNY, in "CHARLEY'S AUNT" plus Victor McLaglen, "BROADWAY LIMITED"

B'DY STRAND 1641 Roose. 3 HITS! JACK BENNY, "CHARLEY'S AUNT" "PITTSBURGH KID" BILLY CONN RACE TRACK TOUTS EXPOSED "SUCKER LIST"

JOY 1611 Roose.—BARBARA STANWYCK, ROBT. YOUNG, "ENLISTED MAN" in Color: Robt. Armstrong, "MEET THE FLEET" TIM HOLT, Ray Whitley in "SIX GUN GOLD"

CRAWFORD 19 S. Crawford—Billy Conn, "PITTSBURGH KID" Thriller! "PASSAGE FROM HONG KONG"

BYRD Mad.-Cic. ANN SOTHERN, Geo. MURPHY, "RINGSIDE MAISIE" Plus MICKEY ROONEY, JUDY GARLAND in "LIFE BEGINS FOR ANDY HARDY"

WEST END 15c 1:30-6:30 EVE. 20c PLUS TAX
121 North Cicero — AIR SHOW!!!
ALICE FAYE, "TAIL SPIN" & Richard Dix, CHESTER MORRIS in "MARINES FLY HIGH" "DANGEROUS SECRET" & Ben Turpin & Plute

4 STAR Mickey Rooney, Judy Garland, "LIFE BEGINS for ANDY HARDY" Ann Sothern, Geo. Murphy, "RINGSIDE MAISIE"

MADLIN 1910 W. Madison—Abbott & Costello in "HOLD THAT GHOST" The Bumpsteads, "BLONDIE IN SOCIETY"

MARSHALL SQ. 3275 W. Cermak—"THE PARSON of PANAMINT" JACK BENNY—"CHARLEY'S AUNT"

IMPERIAL "SIX GUN GOLD" T. Holt "Mountain Moonlight"—Weaver Brothers & Elviry & "THUMBS UP, TEXAS"

MOTION PICTURES NORTH

JULIAN 15c 1:30-6:30 EVE. 20c Plus Tax
918 Bel.—Buck Jones, "Gun Man From Bodie" Billy the Kid in "Range War" & Color Cartoon Thriller!! TOM TYLER, "THE GUILLOTINE"

SHERIDAN 4058 Sheridan Road
MARLENE DIETRICH EDW. G. ROBINSON, GEO. RAFT, 'MANPOWER' Diana LEWIS, Jerry COLONNA, "ICE-CAPADES"

VOGUE 3812 B'dway — JACK BENNY in "CHARLEY'S AUNT" **N. CENTER** 4031 Lincoln — DENNIS O'KEEFE in 'BROADWAY LIMITED'

MODE 3912 Sheridan — ADULTS ONLY! "REEFER MADNESS" & "I'LL SELL MY LIFE"

400 6748 Sheridan 15c 1:30-6:30 EVE. 20c PLUS TAX
GREER GARSON, "BLOSSOMS IN THE DUST" John Garfield, Ida Lupino, "OUT OF THE FOG"

DEVON 6225 Broadway — BARBARA STANWYCK | ROBERT YOUNG 'HER ENLISTED MAN' "MYSTERY SHIP" Race Track Exposed! "SUCKER LIST"
BUCK'M 3319 N. Clark

BIOGRAPH 2433 Lincoln — MICKEY ROONEY | JUDY GARLAND "LIFE BEGINS FOR ANDY HARDY"
DAVIS 4814 Lincoln — ANN SOTHERN | GEORGE MURPHY "RINGSIDE MAISIE"
VIC Sheffield-Belmont

ARGMORE 1040 Argyle—Opens 1:30
V. BRUCE, "ADVENTURE IN WASHINGTON" Plus Story of Secret Radio Behind 'V' Campaign JEFFREY LYNN "UNDERGROUND"

ADELPHI 1074 N. Clark — 15c — Plus TAX — TILL 1:30
Abbott & Costello "HOLD THAT GHOST"
John Wayne, Betty Field—COLOR HIT "SHEPHERD OF THE HILLS"

SOUTH

PICCADILLY RANDOLPH AT MICHIGAN
Errol Flynn—Fred MacMurray "DIVE BOMBER"
James Ellison—Jerry Colonna "ICE CAPADES"

ATLANTIC MIDWEST PEOPLES — Jack Benny, Kay Francis "CHARLEY'S AUNT" Charles Ruggles, Ellen Drew "Parson of Panamint"

HARPER MICKEY ROONEY in "LIFE BEGINS FOR ANDY HARDY" ANN SOTHERN in "RINGSIDE MAISIE"

HYDE PARK Merle Oberon, Melvyn Douglas **That Uncertain Feeling**

SHAKESPEARE Jeffrey Lynn "UNDERGROUND" ABBOTT & COSTELLO, "HOLD THAT GHOST"

PIX MARY MARTIN in "KISS THE BOYS GOODBYE" Herb. Marshall, 'ADVENTURE in WASHINGTON'

LEX 1162 E. 63rd St.—Push Back Seats 'Life Begins for Andy Hardy' Rooney, Garland "FLYING BLIND" Richard Arlen, Jean Parker Plus "FOOTBALL THIS WEEK"

KIMBARK 6240 Kimbark—Op. 12:30—3 Feats. 'BLONDIE in SOCIETY'—'Doctors Don't Tell'—Gene Autry, 'GOLD MINE in the SKY' NEW PUSH BACK SEATS

WOODLAWN New Show! IT'S DARING, HUMOROUS—THIS WILL MAKE YOU WHISTLE—STRIP TEASE GIRLS Carole Landis, John Hubbard, "ROAD SHOW"

JACKSON PK. Ann Sothern, Geo. Murphy, "RINGSIDE MAISIE" & M. Rooney, J. Garland, 'Life Begins for Andy Hardy'

ARK "DESERT WAR." Lloyd Nolan, John Carroll Naish, Irene Hervey, "MR. DYNAMITE" Spencer Tracy, "SKY DEVILS" Anita Louise, "Harmon of Michigan" Vic. McLaglen, Marj. Woodworth, 'Broadway Limited'

RAMOVA 55th-Halsted. TOM HARMON Anita Louise, "Harmon of Michigan"

COMMERCIAL 9150 Comm'l.—Open 9:30 Jack Benny, "Charley's Aunt" & Chas. Ruggles, "Fighting Parson of Panamint" "BROADWAY LIMITED"

KEN 47th & Kimbark—15c, 1:30-6:30 Plus Tax "KISS the BOYS GOODBYE" Jeffrey Lynn, "U-N-D-E-R-G-R-O-U-N-D"

MICHIGAN 55th and Michigan—JEFFREY LYNN in "UNDERGROUND" ABBOTT & COSTELLO, "HOLD THAT GHOST"

• SUBURBAN •

MAYWOOD

LIDO
"DIVE BOMBER" Errol Flynn Fred MacMurray
"WILD GEESE CALLING" Jean Bennett Henry Fonda

FOREST PARK

FOREST Madison and Des Plaines Jack Benny, Kay Francis "CHARLEY'S AUNT" V. McLaglen, Marj. Woodworth, 'Broadway Limited'

AUSTIN

PLAISANCE 466 N. Parkside—Push Back Seats ABBOTT & COSTELLO in "HOLD THAT GHOST" Jeffrey Lynn, "UNDERGROUND" "Life Begins for Andy Hardy"—"Ringside Maisie"

SYMPHONY Matinee Daily—Ann SOTHERN "RINGSIDE MAISIE" and Mickey Rooney, "LIFE BEGINS for ANDY HARDY"

PARK 15c TO 6:30—JOHN GARFIELD, IDA LUPINO, "OUT OF THE FOG" GREER GARSON, "BLOSSOMS IN THE DUST"

AUSTIN "UNDERGROUND" 15c TO 6:30 "BLONDIE IN SOCIETY"

ROCKNE 15c, 6 TO 6:30—20c AFTER KITCHENWARE TO LADIES "HOLD THAT GHOST"—"Shepherd of the Hills"

OAK PARK

TOWN Roosevelt At Austin 15c 5:30-6:30 EVE. 20c PLUS TAX
ROBERT YOUNG, BARBARA STANWYCK in "ENLISTED MAN" & Thriller! "TORPEDOED"

LAMAR MARION AT LAKE ST. "L" In Color: FRED MacMURRAY ERROL FLYNN in "DIVE BOMBER" & Jean Bennett, Henry Fonda, "WILD GEESE CALLING"

SOUTHERN 15c 1:30-6:30 EVE. 20c PLUS TAX
828 S. Oak Park. . . . "BLONDIE IN SOCIETY" ABBOTT & COSTELLO, "HOLD THAT GHOST"

LAKE LAKE AND MARION STS.—Open 1:30 2 EDGAR WALLACE THRILLERS: "THE TERROR" & "MYSTERY OF ROOM 13"

BERWYN

B&K BERWYN Op. 1:30—JACK BENNY as "CHARLEY'S AUNT" Plus Chas. Ruggles, 'FIGHTING PARSON of PANAMINT'

ELMWOOD PARK

ELM Tom Harmon, 7549 GRAND AVE. "HARMON OF MICHIGAN" KEYE LUKE, "PASSAGE FROM HONG KONG"

EVANSTON

STADIUM 1700 Central—Starts 1:45 Tom Harmon, Anita Louise, "HARMON OF MICHIGAN" Richard Arlen Jean Parker "FLYING BLIND" "PASSAGE FROM HONG KONG" Kaye Luke Starts Thurs. "Life Begins for

Mince Pie Is Delicious Dessert and Easy to Make These Days

BY MARY MEADE.

[Copyright: 1941: By The Chicago Tribune.]

Old time kitchens smelled of spice and everything nice at this time of year as mincemeat simmered on the coal range. Ah, those steaming, fragrant mince pies that mother used to make!

Mince pies are easier these days. Few women still put up their own mincemeat. Commercial mincemeats of fine quality furnish the fillings for their pies. Mincemeat may be bought in the package, to be softened with water, or in the can, to be used as it is. Some of the best mincemeats are flavored with brandy and rum, old English style.

Mince pies are hundreds of years old. A 13th century manuscript records that mince pies were served at the coronation of Henry V.

Forks being unknown at the time, the pies were encased in sturdy crusts and eaten from the hand.

Nineteenth century English cooks fancied their mincemeats with rosewater, marmalades, ale, and champagne. Making the mincemeat was a laborious process of preparing and chopping meat and fruits, and cooking them together with spices and flavorings for hours on end. Cooks would bake pies by the dozens, keeping them frozen and heating them as they were to be used. It took a festive occasion to bring out mince pie in those days. Nowadays mince pies aren't saved for Thanksgiving or Christmas.

Thanksgiving and Christmas, in my opinion, are the two least desirable times to serve mince pie. There is too much other heavy food on these days. Mince pie should follow a light meal, for it is almost a meal in itself. I can make a wonderful Sunday evening meal for myself from a piece of warm mince pie and a glass of milk, nothing more.

Tuesday's Menu

BREAKFAST
Peach Nectar
Oatmeal
Bacon
Raisin Bread Toast
Milk Coffee

LUNCH
Hamburgers on Toasted Buns
Sliced Tomatoes
Fresh Grapes
Milk Tea

DINNER
Salad Bowl of Cooked and Raw Vegetables
Bread Sticks
Hot Mince Pie
Milk Coffee

Rich mincemeat may be combined with chopped apples to make a pie, and it tastes wonderful as a filling for baked apples. The spiciness and flavor pervades the apple juices and baking water, to make a delicious sirup.

Mincemeat makes grand filling for cookies, too.

If you like brandy sauce on warm mince pie, this recipe will interest you.

Brandy Sauce.

¾ cup sugar
½ tablespoon cornstarch
⅛ teaspoon salt
1 cup hot water
1 tablespoon butter
1 tablespoon brandy

Add hot water slowly to combined sugar, cornstarch, and salt in a saucepan. Stir constantly and cook until clear. Add butter and flavoring. Serve hot over mince pie or steamed pudding.

* *

Sally Appeals in Behalf of Young Talent

BY SALLY JOY BROWN.

[Activities of the Sally Joy Brown Department are sponsored by Chicago Tribune Charities, Inc.]

Progressive parents and educators have long recognized the importance of music in the life of the average child, and we have recently had a number of requests for instruments of various kinds for underprivileged youngsters who show particular musical talent.

Mrs. P. is anxious to locate a xylophone, of any kind at all, for an 11 year old boy. The youngster comes from a family with a very moderate income, but has shown such talent that an acquaintance is willing to call for and if necessary, make repairs on an instrument if one can be found.

Mrs. C., who has devoted much time to fostering love of music in the youngsters in one of the poorer sections of the city, writes: "I need two or three pianos very badly indeed. Will you do what you have done so generously for me in the past? Of course, if they could be on the south side that would save expense."

Another request for a piano comes from the north side of the city. A worker is anxious to locate an instrument for a talented girl, 12 years old. Her mother is employed in a factory, and earns only enough for actual support of herself and her child.

Any reader interested in filling any of the above mentioned requests may obtain further information by writing or telephoning this department.

* *

Work You Like Is a Type of Beauty Magic

BY ANTOINETTE DONNELLY.

[Copyright: 1941: By News Syndicate Co. Inc.]

"You look marvelous, Grace," a friend complimented her. "Fifteen years younger and you've lost pounds!"

"I lost 12 pounds, to be exact," said Grace. "Right back now to where I should be. And I've found something to do, something I like doing, something that keeps me humming all day long, too. I don't have a minute to think of my troubles any more. In fact, I never had any real ones. I just imagined them for the simple reason that I had all the time in the world for introspection!"

And that's a sermon. This acquaintance does look marvelous.

Women think of a million other ways of courting beauty, yet work, the kind of work you can put your heart and soul into, is a rare cosmetic. It's a magic formula, ironing out those petty quirks in face and soul, so commonly nursed on unfilled, undisciplined time.

* *

Culture Club Meets.

The Chicago Culture club will hold a program meeting at 2 o'clock today at the Republic building.

GRACIE ALLEN Speaking:

• Suds twice as fast as old-style floaties! Suds a-mighty! On Swan you'll dotie!

TO HEAR A SHOW THAT'S LOTS OF FUN— TUNE IN GEORGIE AND ME EVERY WEEK FOR SWAN

Tune in every week: GRACIE ALLEN GEORGE BURNS • PAUL WHITEMAN

SWAN SOAP
NEW WHITE FLOATING

LEVER BROTHERS COMPANY, CAMBRIDGE, MASS.

DESPONDENT THE HAPPY ENDING
We specialize in "SPOT" Reducing (Slenderize the Hollywood Way)

ONE DAY SPECIAL NOV. 3
25 visits $10
(Orange Pine Vapor Bath and Swedish Massage)
50 E. Madison 1015 E. 61st
177 N. State 12 S. Kostner
1630 Belmont 4703 S. Park way
3455 Lawrence 6424 S. Halsted
3940 W. Madison 1140 Lake, Oak Park
1525 E. 53d St.
10 Visits, $10
626 Church, Evanston 730 W. Sheridan Rd.
2376 E. 71st St. 5627 Sheridan Rd.
TRIAL TREATMENT $2 (Reg. $3)
Join Our Gym Classes
MELLQUIST
REDUCING and COSMETIC SALONS, Inc.
59 E. Madison Street Central 2353

TODAY'S RADIO BROADCASTS

ON SHORT WAVE.
[Central standard time.]

LONDON — 4:25 p. m.—"Hello, Children!" GSC, 9.58 meg., 31.3 m.; GSD, 11.75 meg., 25.5 m.; GSL, 6.11 meg., 49.1 m.
LONDON—5:45 p. m.—News and Views. GSC, 9.58 meg., 31.3 m.; GSD, 11.75 meg., 49.7 m.
BERLIN—7:15 p. m.—News in English. DJD, 11.77 meg., 25.4 m.; DXD, 10.54 meg., 28.5 m.; DXB, 6.03 meg., 49.7 m.
ROME—9:00 p. m.—News in English. 2RO3, 9.68 meg., 31.1 m.; 2RO4, 11.81 meg., 25.4 m.; 2RO6, 15.30 meg., 19.6 m.
LONDON — 10:15 p. m.—"Britain Speaks," Leslie Howard. GSC, 9.58 meg., 31.3 m.; GSD, 11.75 meg., 25.5 m.; GSL, 6.11 meg., 39.1 m.

CHICAGO FREQUENCIES.

W-G-N—720	WCFL—1000
WSO—45.9	WMBI—1110
WSC—45.1	WJJD—1130
WIND—560	WJOB—1230
WILL—580	WSBC—1240
WMAQ—670	WCEW—1340
WBBM—780	WEDC—1240
WAIT—820	WMRO—1250
WLS—890	WGES—1390
WENR—890	WHFC—1450
WAAF—950	WHIP—1500

[*Indicates MBS program.]

MORNING

5:30 A. M.
W-G-N—Farm hour.
6:00 A. M.
W-G-N—Breakfast Time Frolics.
WMBI—Sunrise Songs.
6:30 A. M.
WIND—Farm Frolic.
WLS—Bulletin Board.
WBBM—Farm Service.
7:00 A. M.
W-G-N—Day Breaker.
WMAQ—Suburban hour.
WAIT—Life Line.
WBBM—World Today.
WILL—Concert Airs.
WAAF—Breakfast Express.
WMBI—Morning Worship.
7:15 A. M.
W-G-N—Aunt Jemima.
WLS—1-2-3 Time.
WCFL—Time to Shine.
7:20 A. M.
W-G-N—News.
7:25 A. M.
W-G-N—Nothing but the Truth.
7:30 A. M.
W-G-N—Good-by Carbon.
WJJD—Christian Science.
WBBM—Wishing Well.
WMBI—Bible Study.
7:35 A. M.
W-G-N—Wake Up and Sing.
7:40 A. M.
W-G-N—Brush and Smile.
7:45 A. M.
W-G-N—Music with Flavor.
WJJD—Weather bureaus.
WLS—Prairie Ramblers.
WILL—Student churches.
WCFL—Breakfast Frolics.
8:00 A. M.
W-G-N—Your Morning News.
WMAQ—Your Neighbors.
WCFL—Breakfast club.
WJJD—Fun, Inc.
WILL—Pathogenic Bacteriology.
8:15 A. M.
W-G-N—Gospel Singer.
WBBM—Silverleaf Sendoff.
WMBI—Chapel service.
8:30 A. M.
W-G-N—Glladtime Melodies.
WMAQ—Coffee Time.
WBBM—Record Rhythm.
WLS—Chuck Acree.
WIND—Wanted, Men and Jobs.
WSC—Military Patrol.
WAIT—Lutheran prog.
8:45 A. M.
W-G-N—Problem Doctor.
WBBM—Stories America Loves.
WMAQ—Songs in Fashion.
WLS—Mountain Playhouse.
WSC—Gypsy Romance.
9:00 A. M.
W-G-N—Bouquet.
WMAQ—Ross Johnson.
WBBM—Church Hymns.
WSC—Musical.
WLS—Bookshop.
WILL—Music.
WCFL—Songs of Romance.
WMBI—Community Salute.
WJOB—Masterwork hour.
WAIT—North Shore church.
9:10 A. M.
WAAF—Canary Serenade.
9:15 A. M.
W-G-N—Happy Meeting Time.
WIND—Wanted, Men and Jobs.
WMAQ—Bachelor's Children.
WCFL—Alvino Ray.
WBBM—Myrt and Marge.
WJJD—Shopping Today.
9:30 A. M.
W-G-N—June Baker.
WSC—Troubadors.
WMAQ—Helpmate.
WLS—Howard Peterson.
WAIT—Evanston Court.
WBBM—Stepmother.
WCFL—Freddie Martin.
WHIP—Budapest hour.
WJJD—Draft Quiz.
WGES—Swedish hour.
9:45 A. M.
W-G-N—Linda's Love.
WBBM—Shopping with Missus.
WSC—Novelty Tunes.
WLS—Jane Tucker.
WIND—Bob and Bonnie.
WMAQ—Road of Life.
WJJD—Al Beckwith.
10:00 A. M.
W-G-N—Editor's Daughter.
WMAQ—Mary Marlin.
WSC—Matinata.
WILL—Secondary Education.
WBBM—Treat Time.
WAAF—Orchestra Pit.
WIND—Listen, Ladies.
WLS—Happy Jack.
WHIP—Lithuanian hour.
WSBC—Danube program.
10:15 A. M.
W-G-N—Hearts in Harmony.
WBBM—Man I Married.
WIND—Dance and Romance.
WMAQ—Pepper Young.
WLS—Morning Matinée.
WCFL—Music for Moderns.
WAIT—Lucky Day.
10:30 A. M.
W-G-N—Voice of Romance.
WBBM—Bright Horizon.
WSC—Latin Moods.
WJJD—Ruth Howard.
WAAF—Mythical Ballroom.
WMBI—Shut-In Request program.
10:45 A. M.
W-G-N—News.
WSC—Morning Tempos.
WMAQ—David Harum.
WAIT—Myrna Dee Serrens.
WBBM—Aunt Jenny.
WCFL—Fashions in Song.
10:50 A. M.
W-G-N—Morning Serenade.
11:00 A. M.
*W-G-N—John B. Hughes.
WSC—Medley Time.
WILL—General Biology.
WLS—Martha and Helen.
WMAQ—Betty and Bob.
WJJD—Food Reporter.
WBBM—Kate Smith.
11:05 A. M.
WJJD—Listen, Ladies.
11:15 A. M.
*W-G-N—This Is Life
WJJD—Musical Motorist.
WBBM—Big Sister.
WCFL—Pantry Peekers.
WIND—Weather bureau.
WMAQ—The O'Neills.
WHFC—Bing Crosby.
11:30 A. M.
W-G-N—Quiz Ryan, news.
WLS—Corn husking contest.
WSC—Symphonic band.
WCFL—Ted Fio Rito.
WMAQ—Farm and Home.
WJJD—Safety court.
WBBM—Helen Trent.
11:45 A. M.
W-G-N—As the Twig is Bent.
WSC—Ivory Skirmishes.
WBBM—Our Gal Sunday.
WIND—Doctor Rhythm.
WAAF—Romantic Melodies.
WCFL—Luncheon music.
WAIT—Your Life.

AFTERNOON

NOON.
W-G-N—Radio's Voice.
WSO—News.
WAAF—Symphonic hour.
WILL—Organ recital.
WBBM—Beautiful Life.
WIND—At Your Service.
WSC—Luncheon music.
WJOB—Man on the Street.
WAIT—Bill Anson.
12:15 P. M.
WSO—Luncheon concert.
12:05 P. M.
*W-G-N—Government Girl.
WBBM—Women in White.
WMAQ—Tunes and Tips.
WJJD—Music Please.
WIND—Noontime melodies.
WCFL—Singing Sam.
WHFC—Man on the Street.
WMBI—Midday hour.
12:30 P. M.
*W-G-N—Front Page Farrell.
WILL—Farm hour.
WJJD—Noonday services.
WCFL—Fashions in Song.
WBBM—Right to Happiness.
WHIP—Club Melody.
WAIT—Navy at Noon.
12:45 P. M.
W-G-N—Markets.
WCFL—Man on the Street.
WBBM—Road of Life.
WMAQ—Three to Get Ready.
12:50 P. M.
W-G-N—Noontime melodies.
12:55 P. M.
W-G-N—News.
1:00 P. M.
W-G-N—Don Norman's Date.
WSO—Cedric Foster.
WSC—Musical Hi-Lights.
WJJD—Quarterback Club.
WILL—Homemakers' hour.
WHIP—Chicago Opera.
WMAQ—Light of the World.
WLS—Corn Husking contest.
WBBM—Young Dr. Malone.
WIND—One o'Clock Matinee.
1:15 P. M.
W-G-N—Painted Dreams.
WSO—Music Reader.
WSC—Waltz Matinée.
WMAQ—Mystery Man.
WCFL—Don Artiste.
WAAF—Melody Revue.
WBBM—Joyce Jordan.
1:30 P. M.
W-G-N—Playhouse.
WSC—Dance Maestro.
WIND—Board of Education.
WILL—The Digest.
WMBI—Sinfonietta.
WAAF—Ballroom Preview.
WMAQ—Valiant Lady.
WBBM—Fletcher Wiley.
1:45 P. M.
W-G-N—Marriage Romances.
WSO—FM demonstration.
WHFC—Bing Crosby.
WBBM—Kate Hopkins.
WMAQ—Arnold Grimm.
2:00 P. M.
W-G-N—Jan Ciechanowski.
WSO—News.
WILL—Recital Hall.
WSC—Vocal Cadences.
WJJD—Bill Anson.
WLS—Orphans of Divirce.
WMAQ—Against the Storm.
WBBM—Helping Hand.
WHIP—We Are Americans.
WMBI—Gospel music.
WAIT—Italian program.
2:05 P. M.
WSO—See Chicago.
2:15 P. M.
W-G-N—Harold Turner.
WSO—Hit Tunes.
WMAQ—Ma Perkins.
WBBM—Meet the Missus.
WCFL—Surprise Package.
WLS—Amanda.
2:25 P. M.
W-G-N—News.
2:30 P. M.
*W-G-N—Your Army.
WSO—Memory Lane.
WSC—Musical Patterns.
WBBM—School of the Air.
WMAQ—Guiding Light.
WJJD—Board of Education.
WLS—John's Other Wife.
2:45 P. M.
W-G-N—Rhymster Time.
WLS—Just Plain Bill.
WSC—Swinging Strings.
WAAF—South American Way.
WMBI—Hymns.
WJJD—What's Your Opinion.
WCFL—On the Mall.
WMAQ—Vic and Sade.
3:00 P. M.
W-G-N—Elson and Anson.
WSO—News.
WSC—South American Melodies.
WMAQ—Backstage Wife.
WILL—Master's Music.
WAAF—Mythical Ballroom.
WJJD—Dearest Mother.
3:05 P. M.
WSO—Waltz Time.
3:15 P. M.
WJJD—Stars Over Hollywood.
WMAQ—Stella Dallas.
WAIT—Bing Crosby.
3:30 P. M.
WSO—Vocal Recital.
WSC—Romantic Cycle.
WMAQ—Lorenzo Jones.
WBBM—Lone Journey.
WJJD—Peter McGregor.
3:45 P. M.
WSO—Dance Matinée.
WSC—Balcony Window.
WMAQ—Widder Brown.
WBBM—Lorraine Hall.
WENR—Corn Husking Contest.
4:00 P. M.
W-G-N—Boake Carter.
WSO—News.
WSC—Drawing Room.
WMAQ—When a Girl Marries.
WMBI—Dr. Quiz.
WILL—Campus Calendar.
WBBM—Mary Martin.
WAAF—Teatime Tunes.
WENR—Yours Truly.
4:05 P. M.
WSO—Romberg Melodies.
4:15 P. M.
W-G-N—Lyra Stambaugh.
WMAQ—Portia Blake.
WILL—Science on the Air.
WBBM—The Goldbergs.
WJJD—Suppertime Frolic.
4:30 P. M.
W-G-N—Don Winslow.
WSO—Pop. concert.
WSC—Popular Instrument.
WBBM—The O'Neills.
WILL—Concert Band.
WMAQ—We the Abbotts.
WENR—Most of Life.
4:45 P. M.
W-G-N—Uncle Harry.
WSO—Les Salvo.
WSC—Dance Floor.
WBBM—Just Entertainment.
WMAQ—The Vagabonds.
WENR—Wayne Van Dyne.
4:55 P. M.
W-G-N—News.
5:00 P. M.
W-G-N—Orphan Annie.
WSO—News.
WSC—Musical Messages.
WMAQ—Capt. Danger.
WJOB—Parade of Bands.
WBBM—Painted Dreams.
WHFC—Five at Five.
5:05 P. M.
WSO—Harold Turner.
5:15 P. M.
W-G-N—Terry and Pirates.
WSO—Children's concert.
WSC—Surprise Bag.
WBBM—Hedda Hopper.
WENR—Secret City.
WMAQ—Musical Memories.
5:30 P. M.
*W-G-N—Jack Armstrong.
WSO—Cocktail hour.
WSC—Musical Pickup.
WMAQ—Brad Reynolds.
WCFL—Guess Who?
WBBM—Golden Treasury.
WENR—Flying Patrol.
WIND—Eddie Chase.
5:45 P. M.
*W-G-N—Capt. Midnight.
WSO—Concert Quintet.
WBBM—World Today.
WIND—Dance music.
WENR—Tom Mix.
WCFL—Jack Kelly's orch.

EVENING

6:00 P. M.
W-G-N—Don Pedro.
WSO—Fulton Lewis.
WBBM—Amos 'n' Andy.
WMAQ—Sweet and Spanish.
WCFL—Hal Totten.
WENR—Best of the Week.
WSC—Dinner music.
6:15 P. M.
W-G-N—Bob Elson.
WSO—Dinner concert.
WBBM—Lanny Ross.
WCFL—Dinner concert.
WIND—Musical Follies.
WENR—Better Business Bureau.
6:30 P. M.
W-G-N—Clifton Utley.
WMAQ—Jim Campbell.
WCFL—Cheerful Earful.
WBBM—Brain Battle.
WIND—Modern music.
6:45 P. M.
W-G-N—The Smoothies.
WSO—Harry Sukman.
WLS—Joe Parsons.
7:00 P. M.
*W-G-N—Cal Tinney.
WSO—News.
WMAQ—Telephone hour.
WHFC—Irish hour.
WLS—I Love a Mystery.
WBBM—Vox Pop.
7:05 P. M.
WSO—Remember When.
7:15 P. M.
W-G-N—Hoople hour.
WSO—Preston Sellers.
WCFL—Music for Men.
7:30 P. M.
*W-G-N—Lone Ranger.
WSO—Musical Comedy Encores.
WCFL—Make It and Take It.
WMAQ—Concert program.
WBBM—Gay '90s.
WIND—Michael Fielding.
WLS—True or False?
7:45 P. M.
WCFL—Fireside Melodies.
8:00 P. M.
*W-G-N—Gabriel Heatter.
WSO—News.
WSC—Musical Favorites.
WENR—Radio forum.
WBBM—Radio Theater.
WMAQ—Dr. I. Q.
WIND—Ben Bernie.
WHFC—Polish Barn Dance.
WJOB—Hungarian hour.
8:05 P. M.
WSO—Stradle Salon orch.
8:15 P. M.
W-G-N—Quin Ryan's News.
WIND—Adventure Time.
WCFL—Mission Melodies.
8:30 P. M.
W-G-N—Sanders and Savage.
WSO—Russell Bennett.
WMAQ—Brewster Boy.
WIND—Off the Record.
WCFL—Labor flashes.
WENR—For America We Sing.
WGES—German hour.
8:35 P. M.
*W-G-N—30 Grand Club.
WCFL—Jack Kelly's orch.
9:00 P. M.
*W-G-N—Ray Gram Swing.
WSO—Perfectionists' hour.
WMAQ—Contented prog.
WENR—Merry-Go-Round.
WBBM—Orson Welles.
9:15 P. M.
W-G-N—Spotlight bands.
WIND—Band Cavalcade.
9:30 P. M.
*W-G-N—Tom, Dick, Harry.
WBBM—Blondie.
WMAQ—Cavalcade of America.
WENR—Lum and Abner.
WIND—9:30 Editions.
10:00 P. M.
*W-G-N—Les Brown.
WSO—News.
WENR—Herbert Marshall.
WIND—Symphonic hour.
WMAQ—Pleasure Time.
10:05 P. M.
WSO—Modern Composers.
10:15 P. M.
W-G-N—Chicago at Night.
WSO—Rhumba Time.
WBBM—Flanagrams.
WCFL—Don Artiste.
10:30 P. M.
W-G-N—Preston Bradley.
WSO—Dream Ship.
WCFL—Music Lovers' prog.
WMAQ—Gov. Green.
WHFC—Irish hour.
WJOB—Midnight Express.
10:45 P. M.
W-G-N—The Smoothies.
WBBM—Man on the Street.
11:00 P. M.
W-G-N—News.
WSO—News.
WSC—Dance music.
WIND—Dance Time.
11:05 P. M.
*W-G-N—Benny Goodman.
WSO—Dance Parade.
11:15 P. M.
W-G-N—Lew Diamond.
11:30 P. M.
*W-G-N—Les Brown.
WMAQ—Moon River.
WCFL—Club Midnight.
WBBM—Russ Morgan.

MIDNIGHT.
*W-G-N—Ted Weems.
WENR—Music You Want.
WIND—Nite Watch.
WCFL—Morning Matinée.
WHFC—Midnight Jamboree.
12:30 A. M.
*W-G-N—Jack Teagarden.
WENR—Let's Dance.
1:00 A. M.
*W-G-N—Bob Crosby.
1:30 A. M.
W-G-N—News Roundup.

According to CULBERTSON

[Copyright: 1941: By Ely Culbertson.]

LAST MONDAY'S QUESTION.

Question 11: You are West, declarer at a six spade contract. Opponents made no bids. Your hand and dummy are as follows:

Declarer [West]	Dummy [East]
♠ A K Q J 10 9	♠ 7 5 4 3 2
♥ 7 4 2	♥ A Q 10
♦ 6	♦ A 5
♣ A K Q	♣ 8 4 3

North leads diamond king. Presumably, you win with dummy's ace. What is your play at the second trick, and why?

Answer: Lead the diamond five and ruff it. This play guarantees success for the slam contract, regardless of adverse distribution. Diamonds having been eliminated from both hands, outstanding trumps now are drawn, the three club tricks are cashed, and a heart is led to the ten. Now, even if both heart honors are in South's hand, the contract is safe. If South returns a heart it goes up to dummy's major tenace; if he returns a diamond or a club, declarer can discard a heart while ruffing in dummy, or vice versa. Failure to ruff the diamond at the second trick exposes declarer to defeat if both heart honors are held by South. [No demerit for wrong play, but if you played as above, *and for the correct reason*, take 15 points *credit*.]

TODAY'S QUESTION.

Question 17: North-South vulnerable. The bidding proceeds:

East	South	West	North
Pass	Pass	1 heart	2 spades
Pass	?		

You are South, and hold:
♠ Q 7 5 ♥ A 6 5 2 ♦ A 10 9 ♣ Q 10 8

What call do you make?

TODAY'S HAND.

North, dealer.
Both sides vulnerable.

NORTH
♠ K 8 4
♥ A Q
♦ A Q 8
♣ 9 8 5 3 2

WEST	EAST
♠ A 5	♠ Q 7
♥ K 9 7 4	♥ J 6 5 3 2
♦ 9 5 3 2	♦ J 10 6 4
♣ Q 7 6	♣ A J

SOUTH
♠ J 10 9 6 3 2
♥ 10 8
♦ K 7
♣ K 10 6

The bidding:

North	East	South	West
1 club	Pass	1 spade	Pass
2 no trump	Pass	3 spades	Pass
4 spades	Pass	Pass	Pass

It was North's frightful two no trump bid that put the partnership into a contract that needed extraordinary luck for success. North's correct rebid, in response to one spade, was a modest one no trump.

West opened a low heart and, when declarer surveyed the dummy it became apparent that he would need a rabbit's foot to help him fulfill the contract. After thoro analysis, he decided that he might as well play the hand "wide open," taking every finesse in sight and hoping for the best. First, he finessed the queen of hearts. He then led to his diamond king, back to the ace, and on the queen discarded a low club. Obstacle No. 2 overcome, both opponents had followed to three rounds of diamonds. The next lead was a club toward the king, and obstacle No. 3 faded away. East went up with the ace and returned the jack. Now, at last, it was clear sailing. Declarer had lost only one trick and, therefore, could afford to lose two trump tricks. He did, in fact, lose these by guessing wrong, but considering that both the heart and the club honors had been placed favorably, he was not inclined to complain.

Tomorrow's Hand.

South, dealer.
Neither side vulnerable.

NORTH
♠ K 8 6 4
♥ Q 10 9 5
♦ Q 7
♣ 9 6 2

WEST	EAST
♠ J 7	♠ Q 3 2
♥ 4 3	♥ 8 6
♦ J 10 9 6 3	♦ A K 5 4 3
♣ Q 10 8 4	♣ K 7 3

SOUTH
♠ A 10 9 5
♥ A K J 7 2
♦ 8
♣ A J 5

Mr. Culbertson will discuss this hand in tomorrow's column.

WEDDING

Miss Margaret K. Rounds and W. Robert Johnston Jr. will be married at high noon today in the chapel of the All Souls Memorial church, Washington, D. C. The bride is a daughter of Mr. and Mrs. George L. Rounds of Washington and a niece of Henry A. Wallace, Vice President of the United States, and Mrs. Wallace. In Washington for the wedding are Mr. and Mrs. Johnston Sr. of the Whitehall hotel. Mr. Johnston will take his bride to Alexandria, La., where he is stationed with the Black Horse troop.

P. E. O. Reception Today.

Mrs. Beulah M. Thornton, honorary state president of the P. E. O. sisterhood, will be the special guest of P. E. O. chapter A, Illinois, at a reception, tea, and program this afternoon at the Palmer House.

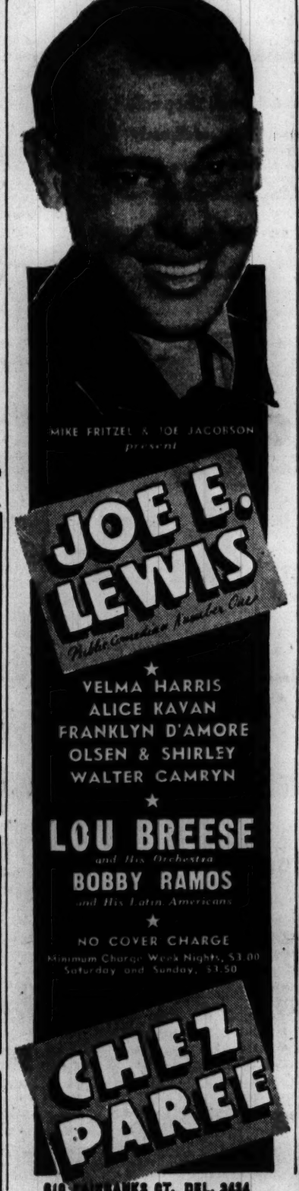

THE COCA-COLA COMPANY presents

This week's line-up . . .
MON Kay KYSER
TUE Guy LOMBARDO
WED Sammy KAYE
THU Tommy DORSEY
FRI Eddy DUCHIN
SAT ? ? ? ?

Saturday night, for a full half hour, Coca-Cola puts the spotlight on the band which,—according to our latest weekly tabulation,—made the recording that outsold any other.

EVERY NIGHT EXCEPT SUNDAY
Mutual Network
WGN 9:15 P. M.

They're back again!

EDDIE & FANNIE CAVANAUGH AND HAROLD ISBELL IN "RHYTHM TYME"

TUNE IN Monday thru Friday
LAUGHS! FUN! GAGS! VALUABLE PRIZES EVERY WEEK
WGN 2:45
PRESENTED BY SAWYER BISCUIT COMPANY FOR Sawyer Baker Boy Crackers

Radio Features Today

ON W-G-N.
[Central standard time.]

The première broadcast of Spotlight Bands, a new W-G-N and Mutual feature, will be aired at 9:15 p. m. The programs will run for 15 minutes, Monday thru Friday. The Saturday broadcast will run for a half hour. Saturday's programs will highlight the band which, according to latest tabulations, made the best selling recording. Kay Kyser will be heard tonight.

Eddie and Fannie Cavanaugh, Chicago's oldest radio team, will return to W-G-N at 2:45 today with a new program titled Rhymster Time.

At 9:30 p. m., The Affairs of Tom, Dick and Harry will be presented from W-G-N's main audience studio. Tonight's guest will be Judy Starr.

An address by Jan Ciechanowski, Polish ambassador, is scheduled at 2 p. m. At 4:15 p. m. Lynn Stambaugh, national commander of the American Legion, will speak.

The first episode of a radio version of the novel, "My Man Godfrey," will be offered at 1:30 p. m. Starring Frances Robinson and Les Damon, the drama will be heard Monday thru Friday at the same hour.

ON OTHER STATIONS.

11:30 a. m.—WLS—WMAQ—National Corn Husking Contest.

2 p. m.—WMAQ—Against the Storm. Speaker, John Masefield, poet laureate of England.

6:30—WBBM—North Side-South Side Brain Battle.

7—WMAQ—Telephone hour; James Melton.

7—WBBM—Vox Pop from Winner, S. D.

7—WLS—I Love a Mystery.

7:30—WLS—True or False.

8—WMAQ—Dr. I. Q.

8—WBBM—Radio Theater: William Powell, Myrna Loy in "Hired Wife."

8—WENR—Secretary of Agriculture Claude Wickard.

8:30—WENR—For America We Sing: Dorothy Maynor and Jan Peerce.

9—WBBM—Orson Welles and Mercury Players.

9:30—WMAQ—Cavalcade of America, "One Foot in Heaven," Frederic March.

9:30—WENR—Lum and Abner.

10—WMAQ—Variety: Herbert Marshall, Bert Wheeler, Hank Ladd, and Merry Macs. Guest: Virginia Bruce.

Campaign to Aid Religious Order Abroad Closes Today

"The Dollar a Mile Drive" for money to be sent to the Religious of the Sacred Heart in the war ridden countries of Europe, including England, will be brought to a close at a meeting today at the Sacred Heart convent in Sheridan road.

WAR ON RED ROUGH HANDS
KEEP THEM Soft and Smooth WITH Barrington HAND CREAM

In 10, 25 and 44¢ sizes... at all drug, department and 5¢ to $1.00 stores

A NADCO PRODUCT

WASHING & IRONING ONLY $2.15
For Large Family Bundle

★ You get your entire family wash, beautifully washed, all bed and table linens, towels and handkerchiefs nicely ironed, wearing apparel dried. Offer good any day... Extra large washing for only $3.00.

SHIRTS 8¢ with this service only
Ask for "Q"—brand

QUALITY WET WASH LAUNDRY
BOULEVARD 0155
SATISFACTION GUARANTEED

[ADVERTISMENT]

Governor Dwight H. GREEN
TONIGHT
WMAQ
10:30 to 10:45 P. M.
"The People's Case"

Subscribe for The Tribune

THE CRITICS RAVE!!

MURPHY HEADS HIT SHOW at RHUMBA CASINO
By Will Davidson CHICAGO TRIBUNE
The spectacular spot on the State St. . . . has a great show . . . in fact the best . . . in the Club's history . . .

DEAN MURPHY, F.D.R. MIMIC STARS AT RHUMBA CASINO
By Joseph Lawler DAILY NEWS
. . . Gives the Rhumba Casino its best show to date . . .

DEAN MURPHY STAR of NEW REVUE AT RHUMBA CASINO
By Charlie Dawe HERALD-AMERICAN
Murphy is . . . the topnotch impressionist of important people in my book.

NIGHT LIFE NOTE BOOK
By Bob Andrews TIMES
Both Murphy and Wences are good enough to have around. Call it blue blood, with flawless manner and material.

America's Newest Star
★ DEAN MURPHY ★
Master of Satire
SENOR WENCES
THE TANNER SISTERS ★ SUNNY RICE
And a Brilliant New Revue with the 12 Pan-American Dancers
DON PEDRO AND HIS ORCHESTRA
MONCHITO and His Rhumbadors
FERNANDO CANAY and His Rhumba Band
65¢ LUNCHEON SERVED DAILY
DANCING EVERY AFTERNOON
FREE RHUMBA INSTRUCTION
Dinner from $2.50 every day. Never a Cover Charge
3 GREAT BANDS

Rhumba Casino
STATE AT WACKER DEARBORN 3700

Chicago's Favorite Master of Ceremonies

Billy Carr
CHICK & LEE "Mad Manhattan Merrymen"
ANN O'CONNOR ★ THE BENTON TWINS
NANETTE CARMEN ★ COLETTE & GALLES
and held over by popular demand:
WINNIE HOVELER'S DANCING DARLINGS
Eddie Fons' Orchestra • Martinez Rhumba Band
OPENING THURS., NOV. 13
BENNY FIELDS
DINNERS from $1.25
871 N. RUSH ST.
DEL. 0776
Thu Thatt
No Minimum or Cover Charge Except Sat. $1.50 Min.

[ADVERTISMENT]

TODAY WLS
11:15 to 11:30 A. M.
LIONEL GEORGE THORSNESS
"THE COURTS ARE SICK"
TONIGHT WCFL
8:45 to 9:00 P. M.
GEORGE M. FISHER
"CITIZENS WILL VOTE"

LADIES FREE TONIGHT
BUT you must bring as your price of admission at least one pack of cigarettes for men in Uncle Sam's service.
MONDAY NITE ONLY!
For Reservations Call Harrison 1155
ROLLER DERBY
NIGHTLY
COLISEUM
This Coupon Will Admit Your Entire Party at 30c Per Person Tax Included
Call Har. 1155 for Res.
VOID NOV. 11 TR.

CLUB Minuet
943 RUSH • DEL. 0641
Where Good Fellows Get Together
ALWAYS A GOOD SHOW— DE LUXE DINNER $1.50
NO MINIMUM OR COVER

Advertise in The Tribune

AMUSEMENTS

CHICAGO OPERA COMPANY
20 N. Wacker Dr. RANdolph 9229
SEATS NOW SELLING!
Opening Night—Sat., Nov. 8, Verdi's opera MASKED BALL—Rethberg, Martinelli, Thomas. $2.20 to $6.00 (tax included).
Mon., Nov.

87th

CARSON PIRIE SCOTT & CO

JUNIOR MISS COATS

were priced from 59.95 to 115.00

Soft fluffy furs piled high on brisk young shouldered coats—silver fox, wolf, white fox. Also mink, fitch, kolinsky, squirrel. True-to-type Junior Miss sizes, 9-15.

Anniversary Sale Price

20% OFF

Junior Miss Shop—Fourth Floor.

ANNIVERSARY SALE

ALLIGATOR SHOES

real honest-to-goodness alligator impossible to duplicate at the price

A rare and wonderful discovery—genuine alligator shoes at 8.94! Practically indestructible alligator—smooth, shining and decisively marked—in hard coal black, brown, wine, green.

Anniversary Sale Price **8.94**

Shoes, Third Floor.

WASHABLE DOESKINS*

soft supple imported leathers extraordinary at this sale price

You must touch this doeskin* to appreciate it. You must feel its softness. Shorties and slip-ons—in group: black, brown, beige, chamois, white.

Anniversary Sale Price **3.65**

*Doeskin Tanned Lambskin. *Gloves, First Floor.*

STERLING SILVER

matching brooches and bracelets crafted with a danish influence

Sterling silver jewelry—heavy, important and so exquisitely wrought you'd think it was done by a Danish jeweler. Three designs.

Anniversary Sale Price

Brooches **2.88** *Bracelets* **3.88**

Jewelry, First Floor.

20% OFF FRENCH SHOP HATS

original creations by foremost designers and by our own expert workmen

Every hat in our famous French Shop collection . . . princely furs, delicately flowered felts, sinuous turbans . . . now 20% less during the Anniversary Sale.

Formerly 15.00 to 75.00

French Shop, Fifth Floor.

STORE HOURS

DURING THE SALE

9:30 A. M. to 5:45 P. M.

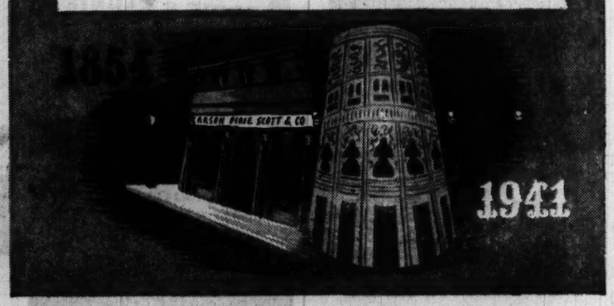

20% OFF ON EVERY *fur trimmed* COAT IN STOCK

excepting Shagmoors

North Room Coats were 75.00 to 295.00

Junior Miss Shop Coats were 59.95 to 115.00

Moderate Price Shop Coats were 55.00 to 98.50

The luxury coats . . . the utility coats . . . some lavish for window pieces . . . others designed for fashion show drama . . . those made for many seasons of wear. Every fur trimmed coat in Carson's possession, excepting Shagmoors, can be purchased at 20% savings. Mink, beaver, Persian lamb, nutria, silver fox, squirrel—every fur you can think of—every important fabric. No matter how new. No matter how popular. No matter how fast they walk out at their regular prices, we discount all fur-trimmed coats 20% for the Anniversary Sale. Misses', junior miss', women's, and women's half sizes.

Coat Shops—Fourth Floor.

An amount will be added to our quoted prices because of the expense of the Illinois Retailers' Occupation Tax.

SECTION TWO
SPORTS MARKETS
WANT ADS

Chicago Daily Tribune

THE WORLD'S GREATEST NEWSPAPER

3 Tribune Phone Numbers — THE FASTER SERVICE
SUPerior 0200 Public Information Service
SUPerior 0260 Sports Bulletin Service
SUPerior 0100 Want Ads—General Business

MONDAY, NOVEMBER 3, 1941.

*** 21

BEARS' RALLY FAILS; PACKERS TRIUMPH, 16-14

CARDS KNOCK GIANTS FROM EASTERN LEAD

Daddio's Field Goal Wins, 10 to 7.

Giant Killers

NEW YORK [7].		CARDINALS [10].
Poole	L. E.	Daddio
Mellus	L. T.	Baker
Sohn	L. G.	White
Hein	C.	Chisick
Younce	R. G.	Kuharich
Blazine	R. T.	Babartsky
Howell	R. E.	Ivy
Falaschi	Q. B.	Zontini
Eshmont	L. H.	Goldberg
Cuff	R. H.	Hall
Leemans	F. B.	Balazs

Chicago	0	7	3	0—10
New York	7	0	0	0— 7

Touchdowns—Leemans, Morrow.
Points after touchdowns—Daddio, Cuff.

Substitutions: Chicago — Ends, Dewell, Evans, Coppage; tackles, Davis, Beinor, Busler; guards, Higgins, Lokane; center, Apolskis; backs, Parker, Johnson, Clement, Martin, Morrow.

New York—Ends, Walls, Lummus, Vosberg, Dennery; tackles, Cope, Pedersen; guards, Tuttle, Edwards, Lunday; center, De Filippo; backs, Eakin, Soar, McClain, Danowski, Principe, F. Marefos, Franck.

Referee—Carl Rebele [Penn State]. Umpire—Harry Robb [Penn State]. Field judge—Charley Berry [Lafayette]. Head linesman—Dutch Bergman [Notre Dame].

New York, Nov. 2 [Special].—Bill Daddio's third quarter field goal gave the Chicago Cardinals a 10 to 7 upset victory over the New York Giants in the Polo Grounds this afternoon before a crowd of 29,289.

Since Washington won, the loss pushed the Giants out of first place in the eastern division of the National Football league and permitted the Redskins to advance to the top rung.

Giants Score Early.

Two former Southern Methodist stars, John Clement and Bill Dewell, just about stole the show as the Cardinals registered their second upset in New York this season. Two Sunday's ago they whipped the Brooklyn Dodgers in Ebbets field, 20 to 6. Other players who stood out for the Cardinals were Marshall Goldberg, a fine defensive back all day; Bill Davis, Alton Coppage, Johnny Martin, and Joe Kuharich. Tuffy Leemans, Len Eshmont, Mel Hein, and Andy Marefos played well for the Giants.

The Giants, with Leemans and Eshmont doing the brunt of the carrying, brought the ball to the Cardinal 5 yard line early in the first quarter. But Eshmont fumbled and Lou Zontini recovered for Chicago. After Zontini had punted to Leemans, who returned to the Card 36, the Giants came back to score. Ward Cuff ran thirty yards, then Leemans smashed over for the touchdown.

Set Stage for Daddio.

The Cardinals' touchdown came late in the second period. George Franck's punt was blocked and the Cards took possession on the Giant 44. A pass, Clement to Dewell, gave the Cardinals a first down on the 29. Two forwards from Clement to Coppage and Dewell put the ball on the 16. Another pass to Dewell brought the ball to the 8. Bob Morrow and John Hall hammered at the Giant line, then Morrow made the touchdown on a plunge off his right tackle.

Daddio's game winning field goal came half way thru the third quarter. Eshmont punted to Clement, who was downed on the Cardinal 23. With Clement passing and Goldberg rushing, the Cards picked up three first downs in a row and the ball was on the 9. Goldberg and Clement were piled up, then the Cards called on Daddio for a field goal and he made good from the 16 yard line.

The statistics:

	New York.	Chicago.
First downs	8	16
Yards rushing [net]	82	74
Yards gained, passes	65	200
Total yards gained	147	274
Passes attempted	15	24
Passes completed	6	13
Passes intercepted by	2	1
Punts	7	6
Average length punts	32	40
Yards run back	98	51
Fumbles	2	1
Opponent's fumbles recovered	0	1
Penalties	15	25

ONE SUPREME DETERMINATION

President Roosevelt in an address on Sept. 11, 1940, said:

"I hate war now more than ever. I have one supreme determination—to do all I can to keep war away from these shores for all time. I stand with my party, upon the platform adopted in Chicago:

"'We will not participate in foreign wars, and we will not send our army, naval, or air forces to fight in foreign lands outside of the Americas, except in case of attack.'"

MOON MULLINS—MAMIE'S MAN

THAT MAN CALLED WHILE YOU WAS OUT AGAIN, LADY P.—HE SAID TO TELL YOU "MR. PEEVEY CALLED."
"PEEVEY"—I DON'T SEEM TO REMEMBER ANY MR. PEEVEY.
HE MUST BE A STRANGER. I KNOW I COULDN'T NEVER FORGET A MAN LIKE THAT.
YOU DON'T NEVER LOOK AT A MAN AND WISH-ER-UH-YOU WAS SINGLE AGAIN, DO YOU, MAMIE?
YES!
WHO?
YOU!
Oh!
11-3-
Reg. U. S. Pat. Off. Copyright, 1941, by News Syndicate Co. Inc.
Willard

CHICAGO SCORES 2 TOUCHDOWNS IN LAST PERIOD

Fumble Snuffs Out Final Drive.

Can This Be?

PACKERS [16].		CHICAGO [14].
Hutson	L. E.	Nowaskey
Ray	L. T.	Kolman
McLaughlin	L. G.	Fortmann
Svendsen	C.	Turner
Tinsley	R. G.	Bray
Schultz	R. T.	Artoe
Riddick	R. E.	Siegal
Craig	Q. B.	Luckman
Isbell	L. H.	Swisher
L. Brock	R. H.	Gallarneau
Hinkle	F. B.	Osmanski

Green Bay	6	0	10	0—16
Chicago	0	0	0	14—14

Touchdowns—Isbell, L. Brock, Standlee, Nolting.
Field goal—Hinkle.
Points after touchdowns—Hutson, Snyder, Stydahar.

Substitutions: Green Bay—Ends, Jurgenski, Mulleneaux, W. Johnson, Frutig; tackles, Pannell, Lee; guards, Goldenberg, Letlow, H. Johnson; center, C. Brock; backs, Lewis, Rohrig, Jankowski, Van Every, Uram, Buhler.
Chicago—Ends, Piasman, Kavanaugh, Foot, Wilson; tackles, Stydahar, Federovitch, Mihal; guards, Lahar, Musso, Forte, Baisi; center, Maturas; backs, Famiglietti, McAfee, Standlee, Nolting, Bussey, Snyder.
Referee—Heintz. Head linesman—Conover. Field judge—Miller. Umpire—French.

BY EDWARD PRELL.

The Chicago Bears, champions that they are, learned to their sorrow yesterday that you can't spot the Green Bay Packers 16 points. That's what they did in Wrigley field. Then, while Chicago's biggest professional football crowd of all time lent frenzied cheering aid, the Bears almost did the impossible.

Held scoreless for three quarters, their passing and running magic almost completely stopped, the Bears made a gallant comeback in the fourth quarter. They scored three minutes after the period started, crossed the Packers' goal again with six minutes left, then, with victory in sight, Sid Luckman fumbled. This was the fifth error of its kind committed by the champions, and tho there came another chance with a minute left, Green Bay doggedly held on for a 16 to 14 victory, its fifth straight, to jump back into the thick of the National Football league's western division race.

Packers Take Over Lead.

The defeat tumbled the Bears out of first place and elevated the Packers to the top with seven victories and one defeat. The Bears had won five consecutive league games.

The Bears had no excuse as their amazing streak of 15 triumphs came to an end, and the 46,484 spectators gave a rousing cheer for Curley Lambeau's men as the battle ended on an exciting play. The professional champions last were defeated on Nov. 17, almost a year ago, when Washington won, 7 to 3.

The Bears now must win their five remaining games—with Cleveland, Washington, Detroit, Philadelphia and the Cardinals—even to be sure of battling Green Bay for the western title in a postseason game. The Packers have only three contests remaining, these being with the Cardinals, Pittsburgh, and Washington.

Never Allowed to Get Set.

The champions yesterday paid the penalty for those tremendous scoring efforts against their five earlier foes which had netted 209 points. They found themselves behind, 6 to 0, midway in the first quarter. Panic showed in their efforts as they tried to regain their smooth workmanship. But the Packers wouldn't let them get set. The passers, Luckman and Young Bussey, constantly were harried by the hard charging Green Bay forwards.

While they kept close watch on Don Hutson, they left openings for Cecil Isbell's bulletlike passes and Clarke Hinkle's powerful line thrusts. Players on both sides limped off the field after bruising each other in fierce hand to hand combat. Bulldog Turner, Bill Osmanski, and Bob Nowaskey were victims. Eddie Jankowski was a Green Bay casualty. Andy Uram lost

[Continued on page 23, column 2]

Pro Football

NATIONAL LEAGUE.

Western Division.

	W.	L.	T.	Pct.	Pts.	O.P.
Green Bay	7	1	0	.875	165	87
Bears	5	1	0	.833	223	68
Cardinals	2	4	1	.333	84	125
Detroit	2	4	1	.333	59	131
Cleveland	2	6	0	.250	89	157

Eastern Division.

	W.	L.	T.	Pct.	Pts.	O.P.
Washington	5	1	0	.833	98	70
New York	5	2	0	.714	142	83
Brooklyn	4	3	0	.571	82	92
Philadelphia	2	5	0	.286	67	121
Pittsburgh	0	7	0	.000	68	173

YESTERDAY'S RESULTS.

Green Bay, 16; Chicago Bears, 14.
Chicago Cardinals, 10; New York, 7.
Washington, 23; Pittsburgh, 3.
Brooklyn, 13; Philadelphia, 6.
Detroit, 14; Cleveland, 0.

OTHER GAMES.

Newark, 12; Jersey City, 2.
Milwaukee, 7; N. Y. Americans, 6.
Paterson, 31; N. Y. Yankees, 6.
Columbus, 24; Buffalo, 7.

ISBELL STARTS SOMETHING THE MIGHTY BEARS COULDN'T STOP

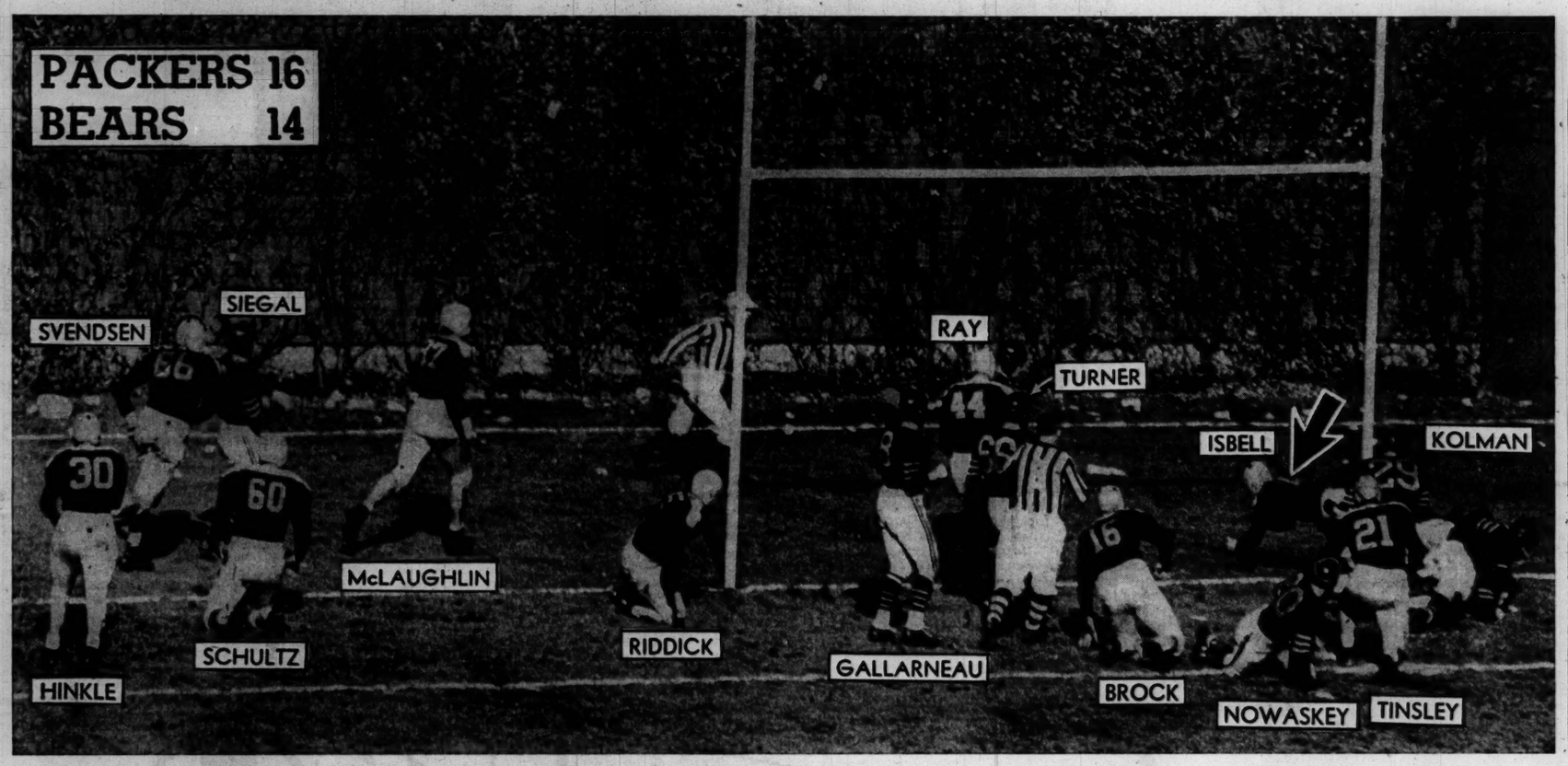

Cecil Isbell, Green Bay back, scores after cutting in from a smash at tackle for the Packers' first touchdown in opening quarter of yesterday's game with Bears in Wrigley field. A record crowd for Chicago professional football of 46,484 saw the Packers pass and kick their way to a 16 to 14 victory, dealing the Bears their first defeat of the National league season. The triumph also gave the Packers the lead in the western division. A fourth quarter rally by the Bears which netted two touchdowns fell short of overtaking the Packers. [TRIBUNE Photo.]

WILMAN DEFEATS DAW IN ALL-STAR BOWLING TUNEUP

BY C. H. BEUKEMA.

Joe Wilman did a few more of his training chores yesterday in preparation for the All-Star Eliminations and Individual Match Game Bowling championship tournament, and Charlie Daw, veteran Milwaukee star, joined him in the doing. When they had wound up their five game match before more than 300 fans in the Dearborn-Jackson recreation center, Wilman had piled up 1,071 pins to Daw's 975 and under the Petersen scoring system, 25.21 points to Daw's 20.25.

Their training was for the event to be put on in the Coliseum Dec. 7 thru 14 under sponsorship of the Chicago Tribune Charities, Inc., and the Bowling Proprietors' Association of America. Sixty stars, picked from the nation's finest bowlers, will compete in a 20 game elimination for four days, Dec. 7-10.

Ned Day vs. Jackson.

Those same four days Ned Day and Lowell Jackson will roll the last 40 games of their 160 game individual match game championship event. Then, on the closing four days, Dec. 11 thru 14, the 11 high men of the starting 60, and the loser of the Day-Jackson match, will join in a round robin of five game matches.

In a special doubles match last night in the Congress recreation before 600, Wilman and Bill Hargadon bowed to Lloyd Strouse and Eli Maricich of the Joseph L. Gills, who shot a four game series of 1768 to 1574 by their rivals. Maricich led with 909, while Strouse made 859. Wilman picked up 818 pins and Hargadon 756.

The scores for Wilman and Daw follow:

Daw	208	166	177	189	235	975
Wilman	194	183	224	210	260	1071

Two Roll Today.

Two entrants in the tournament, Ted Lewon and John Small, the latter a teammate of Wilman's on the Budweisers, are to shoot against Wilman's scores at Jackson-Dearborn today. Entries for the tournaments must be in the hands of Eddie Linsz, secretary of the Bowling Proprietors' Association of America, 1901 East 13th street, by midnight Friday.

In the WAKE of the NEWS

BY ARCH WARD.

NEW YORK, Nov. 2.—Notre Dame came out of yesterday's game against Army without a serious injury and Coach Frank Leahy said this morning that the Irish will be able to present their strongest battle front against Navy in Baltimore next Saturday. . . . There are growing indications that Notre Dame will need every available man if it is to turn back the undefeated Midshipmen, who yesterday removed Pennsylvania from the nation's undefeated ranks. . . . The Irish yesterday wore nylon pants, the first time that material has been used in a football game. . . . It weighs only half as much as the usual equipment. . . . Coach Red Blaik, who is doing a magnificent job in restoring Army's gridiron prestige, singled out Jim Brutz, left tackle, as Notre Dame's outstanding lineman. . . . Capt. Paul Lillis, the other tackle, wasn't bad, either, was he, Red? . . . It is doubtful whether West Point's Jere Maupin, tail back, who was out of yesterday's contest because of an injury, will be ready for the Harvard game Saturday. . . . Army has a brilliant substitute, if he can be called that, in Ralph Hill, a sophomore from Santa Fe, N. M., who turned in the longest run of yesterday's game. . . .

Football will have few better all around backs this season than Army's Hank Mazur. . . . His kicking, more than any other factor, was responsible for holding the Notre Dame attack in check. . . . Yesterday was the first time we can remember when Notre Dame didn't employ a back field shift. . . . The capacity crowd at Yankee stadium was the first of four consecutive sellouts for the Irish. . . . There are no unsold tickets for the Navy game in Baltimore this week-end and Dyche stadium, Evanston, where Leahy's team will play Northwestern Nov. 15, has been sold out for several weeks. . . . Fewer than 5,000 tickets remain for the Southern California contest, which will wind up Notre Dame's schedule in South Bend, Nov. 22.

Worst Joke I Ever Heard.

I see that wives of Russian soldiers around Moscow are going to the battle front to fight with their husbands. Don't you think the gals should let the men enjoy the war in peace?

—Distant Dan.

* *

Won't Stay Down, Eh?

Headline from Chi. Trib:
SINK ITALIAN SHIP
DAILY FOR TWO
MONTHS: BRITISH.

—Severac.

* *

Bears' Foes Indorse It.

Benny Friedman in a recent magazine article described a certain defense that was changed to 5-3-2-2-1. Isn't it unlucky to have 13 men on the field at once? —Doctor Torch.

* *

Ten Second Novel.

He was the kind of a fellow who drank so much that in those advertisments "Ever Met This Bartender" you could always see him in the background. —Paul Larmer.

* *

Pet Peeves.

Girls who keep diaries and write down everything.

—Clif of Canterbury.

Sobs of a Substitute.

I checked up with the beauty's pals today
But they knew nothing of the sickly boy
Whose life seemed to be ebbing fast away
Till my pawned articles brought hope and joy;
The one transfusion that they know about,
And which they heard the little beauty plan,
Was a transfusion of pigs feet and kraut
Into the midriff of a football man.

She took him out, they say, the other night
And bought him a boiled dinner at the grill,
And he ate nearly everything in sight
Except the table and the window sill;
And my watch went to feed this homely moose
Who should be locked up in some calaboose.

—T. E. B.

* *

The Wake Depends Upon Its Friends. Help! Help!

[Continued on next page, column 3]

NEW YORK TURF FINANCIAL MARKS ARE SHATTERED

New York, Nov. 2 (AP).—Financial records were tossed around like feathers in a hurricane during the 175 day racing season which ended Saturday.

The Empire state's second year with the mutuels saw almost every 1940 wagering mark erased. A total of $133,256,323 was bet, a daily average of $761,464. Last year, with 174 days of the sport at the five major horse parks, the total was $103,259,359 or $593,444 a day.

Attendance this year, pending the official count, was 2,503,864, compared to 2,041,374 in 1940, the average jumping from 11,732 to 14,307. The total take [10 per cent plus breakage] for 1941 was $14,336,075.53 or $7,168,037.76 each for the state and the tracks as revenue from betting.

Gets Share from Other Sources.

Last year the take came to $11,145,979.44 or $5,572,989.72 each. The breakage this year was $1,010,433.23 as against $820,043.54 in 1940.

Aside from the betting angle the state also will receive upward of a half million dollars as its share from such sources as admission taxes, license fees, etc. Its 1940 income from these sources amounted to approximately $400,000 and an increase is obvious.

In 1940, the volume of betting in New York constituted one-fourth of the entire amount wagered in the country while the attendance percentage was almost as high.

Daily Double Becomes Fixture.

The daily double form of betting was inaugurated in the state this season and after a six day trial at the opening Jamaica session the innovation became a fixture. For the 156 days the double was used, the total play on it came to $4,791,092. Not one daily double pay-off reached $1,000, the top being in the neighborhood of $800.

Various records for big business were broken and rebroken at each of the five metropolitan tracks, the Belmont spring meeting alone leaving eight new marks to be aimed at when New York's 1942 schedule rolls around.

N. U. Players Doubt Legality of Gophers' Scoring Trick

(Pictures on next page.)

BY WILFRID SMITH.

How long is one second?

From this springboard, partisans of Northwestern and Minnesota can leap into an endless discussion of the play by which Minnesota defeated Northwestern, 8 to 7, last Saturday in Minneapolis. When the Gophers' surprise play pales in recollection, the argument may be shifted to Northwestern's forward pass touchdown that was declared illegal because a lineman progressed too far across the line of scrimmage before the pass was thrown.

After Bill De Correvont's eight yard punt went out of bounds on Northwestern's 41 yard line, Bob Sweiger failed to gain on a reverse play aimed at the Wildcats' right tackle. The play was run to the short side of the field purposely to set up the trick play that followed.

A Quick Snap, and Away.

Minnesota's men did not huddle. Sweiger added to the deception, so Northwestern players reported, by talking to his opponents. Referee John Getchell returned the ball to position for the next play. Minnesota's linemen casually advanced to the scrimmage line. Suddenly Gene Flick, Gopher center, scooped the ball from the ground and passed it to Bud Higgins, who ran forty-one yards for a touchdown.

Higgins was in motion and turned the left flank of the Northwestern defense almost before the Wildcat linemen knew the ball was in play.

Tuffy Chambers, Northwestern's captain, contended that before the play started Minnesota was guilty of an illegal shift. He charged that "players of the two lines were rubbing elbows and moving."

And here comes the question of the length of one second. The rule:

"In all shift or huddle plays all eleven players of the team in possession of the ball must come to an absolute stop and must remain stationary in their positions without movement of the feet or swaying of the body, head, or arms, for a period of at least one second before the ball is put in play."

Thousands in the crowd of 64,464 did not see the start of the play. Most the newspaper men in the press box missed it. Minnesota's movie men, who take pictures for Coach Bernie Bierman, missed it.

Of those who did see the play, one trained observer said the play was illegal. However, Referee Getchell had been told of the play before the game, had been warned on the preceding play by Minnesota's Bill Garnaas that he had called for the trick, and since Getchell allowed the play, obviously there was no doubt in his mind concerning legality.

Paul Goebel, head linesman, also was technically correct in calling the violation which canceled Northwestern's touchdown by Otto Graham's pass to Bob Motl. He will be criticized by Northwestern adherents because the violation of the rule was technical and had absolutely no effect on the play. Goebel should be censured for the length of time he needed to tell Referee Getchell of the infraction he had called. Not until the teams had lined up for the try for the point after the "touchdown" did Goebel catch up with the action on the field.

Goebel contended that Leon Cook, Northwestern right tackle, violated rule 7, section 5, article 4:

"If, on a forward pass, ineligible players advance beyond the line of scrimmage before the pass is made, it shall be penalized the same as offensive interference."

A "Catch" in the Rule.

A supplemental note to this rule, however, says:

"SITUATION: On a play from which a forward pass develops an ineligible lineman charges, driving his opponent back from the line of scrimmage. RULING: No interference unless, after losing contact, the ineligible player advances or moves laterally before the pass is made."

Cook admits that he may have been a couple of yards past the line of scrimmage, but claims that he did not violate the above supplemental ruling. Says Cook: "I was only carrying out my blocking assignment and wasn't headed down field to interfere with the defense."

Graham had thrown an exceptionally long pass from his extreme right. He easily was twenty-five yards away from Cook, who, in turn, was thirty yards from the receiver.

LEO CLINCHES TITLE TIE; ROUTS ST. PHILIP, 27-0

Baranowski Paces Lions with 14 Points.

Prep Football

YESTERDAY'S RESULTS.
Catholic.
Weber, 7; De Paul, 0.
St. Rita, 6; St. George, 0.
St. Ignatius, 13; St. Mel, 0.
Leo, 27; St. Philip, 0.
Mount Carmel, 7; Catholic [Joliet], 0.
Other Results.
Trinity [Bloomington], 26; St. Teresa [Decatur], 6.
South Bend Central Catholic, 13; St. Joseph, Mich., Catholic, 0.
St. Bede academy, 40; Marmion Military academy, 0.

Leo was assured of a tie for the south section championship in the Catholic High School league football race by routing St. Philip, 27 to 0, yesterday on the latter's field, while St. George was handed a 6 to 0 setback by St. Rita. It was the second loss for St. George in five games and the fourth straight victory for Leo.

Leo has yet to face Catholic High of Joliet and De La Salle on successive Sundays, and a victory over either will give it the section crown.

St. Ignatius Wins.

In the north section St. Ignatius pulled into a tie with Fenwick by scoring twice in the final period to turn back St. Mel, 13 to 0, in Key Branch stadium. It was the fourth straight for St. Ignatius.

Fenwick gained a victory via the forfeit route. Illness which broke out on the Loyola squad recently has caused the team to voluntarily forfeit two games.

In other league contests, Mount Carmel scored in the final period to win from Catholic High of Joliet, 7 to 0, and Weber defeated De Paul, 7 to 0, in the last two minutes.

Henry [Babe] Baranowski paced the Leo attack against St. Philip with two touchdowns and two extra points. He passed twice for the other two tallies.

In the first quarter he threw a nineteen yard pass to Chuck Mehmel in the end zone. At the start of the second period Babe returned a punt sixty-eight yards for his first touchdown to give Leo a 13 to 0 lead at half time.

An Ancient Play.

Then in the fourth period Baranowski worked the ancient Statue of Liberty play and handed the ball to Mehmel, who raced across from the 10 yard stripe. To conclude the scoring Babe intercepted a pass and dashed forty yards.

The winning St. Rita touchdown was made in the final period by Bill Sims on a one yard plunge. Bill O'Shaughnessy of St. George attempted a field goal from the St. Rita 20 yard line, and it was blocked. Ray Ambrose scooped up the ball on the 25 yard line and ran seventy-four yards to the 1 yard line before being pulled down. On first down Sims crossed over.

MINNESOTA'S SLEEPER PLAY THAT BEAT NORTHWESTERN

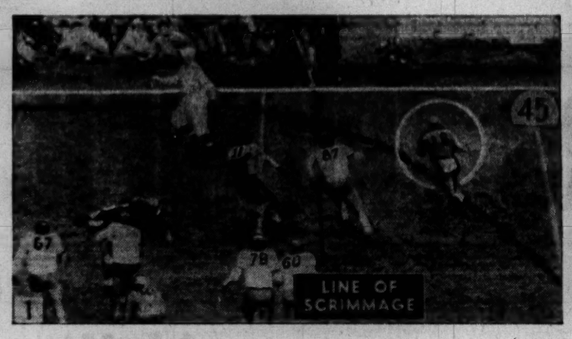

Here's that talked about sleeper play that Minnesota used to beat Northwestern, 8 to 7, in Minneapolis Saturday. In the No. 1 picture, Bud Higgins (18), Gopher half back, has received the ball and is streaking to his right, pursued by George Zorich (67), Ray Vincent (78), Floyd Chambers (11), Nick Burke (60), and Bob Motl (87). In No. 2, Higgins is getting up speed as Chambers and Motl are attempting to close in on him. In No. 3, Higgins is outsprinting the two Northwestern players and his blockers, particularly Urban Odson (74), are preparing to do their work.

In No. 4, Odson is getting ready to take Bill De Correvont (49) out of Higgins' path. Don Kruger (21) has cut over in an effort to help De Correvont. Odson gets between De Correvont and Higgins in No. 5 and is screening De Correvont out of the play. Odson has his eye on Kruger, the only Northwestern man who now has a chance to stop Higgins. In No. 6, Odson is about to bump Kruger.

De Correvont is down in No. 7, while Kruger is being forced out of Higgins' path by the Gopher tackle. In No. 8, Kruger makes a desperate lunge at Higgins, but is unable to make contact. The run is finished in No. 9, Higgins crossing the Northwestern goal line standing up, with Odson also still on his feet after preventing De Correvont and Kruger from making the tackle. [Associated Press Wirephotos.]

In the WAKE of the NEWS

[Continued from first sports page.]

Salak's Sayings.

The only sure way of saving money is to spend less than you earn.

The real backbone of any country is made up of men who go to work without philosophizing about it.

—Joseph Charles Salak.

* *

Revised Nursery Rhymes.

Sing a song of six-pence,
A pocket full of dough.
Four and twenty slot machines
Standing in a row.
Now your pocket's empty,
You'll never get it back.
Wasn't that a foolish way
To spend your hard earned jack?

—Beulah Beecher.

* *

Daughter You Meet Only in Fiction.

Is always on time when the family is going out.

Refuses to let her mother buy her any more formals.

Never keeps any of the family waiting for the bathroom.

Thinks money has to be earned and doesn't grow on trees.

Never has to be told to practice her music lessons.

Doesn't show the slightest interest in boys. —Deerfield Doc.

* *

What's in a Name?

Otto Hamberger is a butcher in West Allis, Wis. —Mrs. W. J. S.

* *

Strength or Fear?

A hundred men are shot to sate
A modern Moloch's ire;
A hundred men to die for one
Before a death squad's fire!
'Tis not for any crime of theirs
For which they must expire
But just as symbols in a plan
Of terror to inspire.

In sober thought, can such a plan
Be called a sign of strength?
Does basic strength require a force
To go such bloody length?

Perhaps it may but something else
Should be considered here.
'Tis said such things are to create
A tyranny of fear—
To quell revolt in seething souls
Within the conqueror's sphere.
Might not it be the conqueror
Himself is seized by fear?

—Web.

* *

Defense Program.

I always cache a book or two
Against a rainy night,
Or against a time when some contretemps
Keeps some plan from working out right;
Comes a night I'm not asked to dinner,
Or there isn't a show to see,
I bring out the book I've hidden away—
The blues can't do this to me.

I always have a book or two
Hid away 'gainst a spell of the droops,
You know, those times of sagging morale
When the spirits go boop-boop-a-doop?
Then let it rain, or let no one come,
Nor think to ring the phone—
A nook and a look for the treasured book
And I'm never really alone!

—JAZBO of Old Dubuque.

Ten Years Ago Today—A crowd of 17,000 was expected to watch Bat Battalino defend his featherweight title against Earl Mastro in the Chicago Stadium. . . . Connie Mack, manager of the Athletics, American league champions, announced that three of his star players would be sold.

LA GRANGE, 14; ORIOLES, 6.

Cole Lenzi's La Grange All-Suburbans defeated the Chicago Orioles yesterday, 14 to 6, in a semi-pro football game in La Grange.

Dubs to Fight Taylor Tonight at Marigold

Harvey Dubs, Windsor, Ont., welterweight, who recently defeated Johnny Rozina of Milwaukee, will try his luck in a 10 round bout against Tito [Theodore] Taylor of the south side tonight in Marigold Gardens, Broadway and Grace street. Taylor is undefeated in his last seven starts, winning six decisions and scoring one draw.

Nate Bolden, Chicago light heavyweight, who at one time was considered a promising prospect but who has lost three of his last four encounters, will meet Jack Whittinghill of Bloomington, Ill., in an eight round semi-windup. Whittinghill conquered Anthony Jones and George Feltes in recent weeks.

Vincent Calzaretta, west side 175 pounder, who beat Johnny Crane last Sept. 29, will attempt to send Paul Frazier back into retirement in a four round preliminary match. Paul has had only one bout this year and that seven months ago. Bill Hawkins, Chicago junior lightweight, who also boxes as Billy Day, is paired with Joe Law, and Stanley Murczek, former Catholic Youth organization welterweight finalist, is matched with Larry Russell.

Interest in the 10 round contest between Bob Pastor, New York heavyweight, and Booker Beckwith, Gary light heavyweight, has reached the point where predictions are being made as to the probable winner. The match is scheduled in Chicago stadium Friday. In an informal poll taken yesterday of ten experts six picked Beckwith and four took Pastor.

Eddie Lander, west side lightweight, and Miss Bernice Whiteman were married yesterday at 5420 North Sheridan road. After the ceremony the couple left for a honeymoon in Detroit. They will be back tomorrow if Danny Spunt, Lander's manager, accepts a bid to have Eddie meet Guy Serean in a 10 round event in New Orleans Nov. 17. . . . Promoter Ross Miller has offered Nick Castiglione a 10 round match with Bob Montgomery, Philadelphia 135 pound contender, in the Coliseum Nov. 28.

KANSAS CITY FARM DEFEATS HAWKS, 1 TO 0

Kansas City, Mo., Nov. 2 [Special].—The Kansas City Americans turned back their parent ice hockey club, the Chicago Blackhawks, in a bruising game here tonight, 1 to 0. The Americans, however, were assisted in the feat of blanking the Hawks by Sammy LoPresti, regular Chicago goalie, who played with them in place of Bill Nutt.

LoPresti stopped 43 shots by his mates, many of them labeled sure goals, while Norb Sterle, former University of Illinois star who joined the Americans last week, tallied the only goal of the game after taking a pass from the star Hawk goalie.

RED WINGS TIE AMERICANS, 3-3, IN HOME OPENER

Detroit, Mich., Nov. 2 (AP).—The Detroit Red Wings twice came from behind tonight in playing the New York Americans to a 3 to 3 overtime tie in the National Hockey league opener here before 11,452 spectators.

Three newcomers to the Americans—Mel Hill, Gus Marker, and Nick Knott—collected goals in the hard checking battle, but Detroit overcame a two-goal deficit in the third period and then matched New York's overtime score. Sid Abel, Done Grosso, and Jack Stewart tallied for Detroit.

AUSTIN BLUES WIN, 12-6.

The Austin Blues football team defeated the Beutner Panthers eleven, 12 to 6, yesterday in Weber park.

PIMLICO ODDS & JOCKEYS

FIRST RACE—Claiming, 2 year old maidens, 6 furlongs:

Horse.	P.P.	Wt.	Jockey.	Odds.
Damon	12	118	J. Deering	6-1
†Marksman	10	114	M. Berg	5-2
‡Litup	5	111	P. Keiper	8-1
Valdina Oak	9	114	B. Hacker	10-1
†Cuth	3	114	M. Berg	5-2
Firearms	13	106	F. Remeh'ld	8-1
Darting Star	14	109	N. Coule	5-1
Royal Roan	6	115	C. M'Creary	15-1
Falconiere	2	111	V. Polk	12-1
‡Grand Step	15	111	W. Duford	8-1
†Calatan	11	114	No boy	5-2
Barewings	1	109	F. Remeh'd	20-1
Miss Sunzino	4	111	C. Longa	15-1
Draron Play	7	111	M. Berg	20-1
Tribal Papoose	8	111	H. Mora	20-1
Third Legion	16	109	F. Remeh'd	30-1

†Shouse-Bryson-Babylon entry. ‡Horkheimer-Bond entry.

SECOND RACE—Claiming, 3 year olds and up, 6 furlongs:

Feindexter	10	105	W. Duford	4-1
Hi Blase	11	114	B. Hacker	6-1
Nick	9	114	P. Keiper	3-1
Periette	1	100	F. Remeh'ld	4-1
San Stefano	5	102	N. Wall	6-1
My Lawyer	8	108	M. Berg	10-1
Sparrow Chirp	6	107	E. Decam'is	12-1
Topfoot	16	105	J. Deering	15-1
Blue Harmony	13	105	No boy	15-1
Dunemail	3	105	P. Keiper	20-1
Easter Rabbit	12	108	R. Watson	20-1
Kamport	2	105	H. Mora	30-1
Rolling Swell	4	102	McCombs	30-1
Credence	14	106	W. Strickler	30-1
Circus	15	108	A. Shelh'r	30-1
War Smoke	7	102	J. Harrell	30-1

THIRD RACE—Claiming, 2 year olds, maidens, 6 furlongs:

Flying Reigh	2	118	R. Sisto	5-1
Dress Boot	8	118	D. Meade	5-2
Elpelis	15	113	No boy	6-1
Bill's Rita	9	111	J. Deering	5-1
Smug	11	114	M. Berg	8-1
Tripod	10	106	J. Weir	8-1
Recognize	6	109	W. Str'kler	10-1
Second	14	106	W. Rudert	15-1
Bright Erin	13	118	R. D. Scott	20-1
Mad Witch	12	111	P. Keiper	20-1
Hipetyhop	5	106	N. Coule	20-1
Chronos	3	111	E. Decam'is	20-1
Bavardia	1	115	S. Young	20-1
Glynland	4	109	No boy	30-1
Loch Raven	7	114	No boy	30-1
Katesy	16	111	B. Hacker	30-1

FOURTH RACE—Claiming, 3 year olds, 1 mile and 70 yards:

Butcher Boy	2	115	F. R'scheld	4-1
Banker Jim	4	112	C. McCreary	5-2
Jimson Belle	7	106	W. Strickler	5-1
Etruscan	5	117	M. Berg	6-1
Sly Tom	3	112	N. Coule	5-1
Chaldar	1	117	M. Berg	5-1
Here Again	6	107	F. R'scheld	8-1

FIFTH RACE—Steeplechase, 3 year olds and up, 2 miles:

Sussex	6	146	G. Bostwick	8-5
Chuckatuck	3	139	J. Penrod	5-2
National Anthem	5	139	G. Walker	4-1
Epindel	4	134	E. Roberts	8-1
Caddie	7	130	H. Clements	8-1
Boojum II	1	136	J. McGee	12-1
Winged Hoofs	2	131	R. Jones	15-1

SIXTH RACE—Claiming, 3 year olds and up, 1¼ miles:

Greendan	2	115	M. Berg	4-1
Jacsteal	6	111	F. R'scheld	4-1
Waugh Pop	4	115	N. Coule	5-1
Dragfern	9	117	J. Westrope	6-1
Karnak	12	111	C. McCreary	12-1
Hotsea	11	111	W. Strickler	6-1
George Lamaze	10	104	J. Weir	10-1
Transmitter	3	113	R. Sisto	8-1
Belle d'Amour	8	103	P. Keiper	15-1
Hi Sty	9	108	J. Deering	15-1
Inscolad	7	109	W. Strickler	20-1
Swynstan	1	105	D. Madden	20-1

SEVENTH RACE—Claiming, 3 year olds and up, 1 1-16 miles:

Unknown Land	2	111	F. Smith	8-5
Golden Mowlee	5	99	F. R'scheld	5-1
Miss Pixie	8	110	E. Decamillis	4-1
Punch Drunk	3	109	J. Deering	8-1
Escolar	6	107	No boy	4-1
Mill End	1	106	N.Coule	10-1
Stadium	4	94	W. Strickler	20-1
Storminess	7	108	D. Meade	30-1

EIGHTH RACE—Claiming, 3 year olds and up, 1 1-16 miles:

Cheer Me	4	110	N. Coule	2-1
Challante	7	104	F. R'scheld	5-1
Legal Light	6	118	P. Keiper	5-1
Goober Lad	8	106	P. Keiper	3-1
Lauderskin	5	103	B. Hacker	6-1
Fair Hero	1	109	W. Duford	8-1
Moalee	2	106	M. Berg	20-1
Scarcanter	3	102	J. Deering	30-1

Today's Selections

CHURCHILL DOWNS, LOUISVILLE, KY.
[Fast.]
1—Silver Wind, Ten Blow, Rusty Gold.
2—Nancy's Baby, Lightsome, Launaro.
3—Dalaria, Surgeon Dick, Alrose.
4—LITTLE RED FOX, Aridaical, Footnote.
5—American Byrd, Little Kiss, One Witch.
6—Pari King, Hoptown Lass, Turntable.
7—Catalonia, King's Error, Leila D.

PIMLICO, MD.
[Fast.]
1—CUTH, Falconiere, Lit Up.
2—Nick, Periette, Feindexter.
3—Dress Boot, Bills Rita, Recognize.
4—Banker Jim, Jimson Belle, Etruscan.
5—Sussex, Chuckatuck, National Anthem.
6—Greedan, Jacsteal, Drudgery.
7—Unknown Land, Escolar, Golden Mowlee.
8—Lauderkin, Goober Lad, Cheer Me.

ROCKINGHAM PARK, SALEM, N. H.
[Fast.]
1—Trimmed, Jane Vito, Sun Girl.
2—ROSE LUCKY, Knight's Duchess.
3—Unbuttoned, Wise Witch, Zita.
4—Pimlico Polly, Moonfull, Mellow.
5—Rebbina, Jumping Jill, Kleig Light.
6—Lovely Dawn, Cloudy Night, Blumere.
7—Bonnie Vixen, Okapilida, Medred.
8—Gaspar de Salo, Laurana Lyon, Noroton.

CHURCHILL DOWNS ENTRIES.

FIRST RACE—Purse $800, claiming, 3 year olds and up, 6 furlongs:

Miss Romance	108	*Chanting	108
*Rusty Gold	109	Go Home	114
Henry M.	111	Minsling	111
Ten Blow	113	*Silver Wind	103

SECOND RACE—Purse $800, claiming, 3 year olds, 1 mile:

Out Front	115	*Lightsome	107
Burr Wing	109	Mister Doc	109
Principal One	115	*Gay Youth	107
R. Dee	112	Easy Jack	112
Allest	112	*Bold Miss	107
Launaro	112	Nancy's Baby	112
Wild Duck	112	Frank F.	112
Donner Pass	104	Sweet Olga	109
*My Berst	104	Roman Cadet	112

THIRD RACE—Purse $800, claiming, 3 year olds and up, 7 furlongs:

*Surreon Dick	106	*Son Islam	103
*Canavia	103	Razor Sharp	106
*Alrose	108	*Our Willie	106
Beau Greenock	111	King Cotton	113
*Ceepeetee	103	*General Lecnee	108
Lassie Flo	108	*Charlotte Dear	105
Morocco E.	107	Day Dress	108
Dalaris	109	*Wauchula	106
Byrd Lady	108	Kentucky Jane	110
*Yellow Mask	105	Mistletoe	110

FOURTH RACE—Purse $1,000, 2 year olds, 6 furlongs:

Mr. San	110	*Suprine	102
Footnote	107	Texalite	107
*Count Me In	102	Some Ad	110
**Spring Drift	102	Haleakala	107
Aridaical	110	Kirwin	110
Little Fox	113	Wise Decree	107
Swoosh	110	Miss Victory	107
Gray Romance	107	New Glory	107
Hiseklo	110		

‡‡ Ray Bell and P. P. Letellier entry.

FIFTH RACE—Purse $1,000, 3 year olds and up, 6½ furlongs:

One Witch	115	True Star	113
*Anxiety	104	Nice Goin	109
Maxie Kin	109	*American Byrd	107
*Bull Dinger	104	*Agricole	110
*Little Kiss	104	Winamac	109
High One	112	Black Flame	114

SIXTH RACE—Purse $1,000, claiming, 3 year olds, 1 1-16 miles:

Burning Stick	117	*Hontown Lass	109
*Turntable	103	Soup and Fish	115
Pari King	112	Tartarus	115
*Assel D.	110		

SEVENTH RACE—Purse $800, claiming, 3 year olds and up, 1 1-16 miles:

My Wo	112	Simple Life	101
Catalonia	116	Valdina Opal	107
*Leila D.	111	*Nigal Fay	107
*Gold Satin	107	King's Error	110
*Inscomira	107	Eyes	106
Cynthia Fair	112	Kitche Manitou	110
Rio Vista	105	*Belle Elan	111
*Night Gail	107	Morocco E.	110
Queenie	111	Killarney Lass	112
Extra Step	105	*Bookie Mc	101

ROCKINGHAM PARK ENTRIES.

FIRST RACE—Purse $800, claiming, 4 year olds and up, 6 furlongs:

*Personable	108	Sun Girl	114
*Cruising	112	Secret Chatter	112
Jane Vito	112	Hunting Home	117
*Ittle	107	Clean Sweep	112
Native	110	Well Read	110
*Trimmed	112	*Sheeter	112
*Lady Val	100	*Placer In	105
Gallant Stroke	115	Supreme Chance	113

SECOND RACE—Purse $800, claiming, maiden, 3 year olds, 6 furlongs:

Rendersonian	113	Brass Tower	113
Gilded Hero	113	Brass Gem	113
Budd Larmead	118	Dark Mate	113
Pixie Helen	115	*Knicht's Duchess	110
Hatfield Boy	118	*Protector	110

THIRD RACE—Purse $800, claiming, 3 year olds, 6 furlongs:

Musical Mood	108	K. Kenny	105
*Zite	108	Dvarle	108
Proper Gil	108	Unbuttoned	111
Wise Witch	108	Superior	111
Pettline	110	Dot Says Not	105
Peppermint	105	Expectation	107

FOURTH RACE—Purse $800, claiming, 3 year olds, 1 1-16 miles:

Pima Leader	111	*Pimlico Polly	110
*Valdina Zest	113	Header	108
Moonfull	106	*Mellow	110

FIFTH RACE—Purse $1,000, claiming, 3 year olds and up, 1 1-16 miles:

Jumping Jill	108	Yannie Sid	109
*Robbina	99	Neddie Hero	105
Kleig Light	111	Bess B.	108

SIXTH RACE—Purse $900, claiming, 3 year olds, 1⅛ miles:

San Francisco	111	Zaltowna	112
Cloudy Night	111	Blumere	108
*Knitoor	107	*Arabesque	107
Ocelv Dawn	110		

SEVENTH RACE—Purse $1,000, claiming, 3 year olds and upward, 1 1-16 miles:

Stable	110	*Country Lass	107
*Anronos	1	Blossom Queen	110
Elnada	99	*Diagast	105
*Medred	105	Unset Dove	110
*Tetratown	105	Stepacola	110
Not Alone	105	Bonnie Vixen	115
Okapilida	110		

EIGHTH RACE—Purse $800, claiming, 4 year olds and upward, 1⅛ miles:

*Gaspar De Salo	113	Laurana Lyon	110
*Sanoma	110	Noroton	118
*Mon Desir	113	Sir Quest	118
Career Girl	110	*Dunty Bond	113
*Old River	113	*Wrought Iron	113
Daytonian	113	Grandma's Boy	113
*Manfleet	108	*Ken's Revenge	108
American Money	111	*Lovick	113

Not everyone can own the finest pearl, or drive the costliest car. But America's most distinguished beer is within the reach of everybody.
SCHLITZ . . . a beer so fine it made a city famous.
America's Most Distinguished Beer
Schlitz
Copr. 1941, Jos. Schlitz Brewing Co., Milwaukee, Wis.
THE BEER THAT MADE MILWAUKEE FAMOUS

Go Santa Fe direct to
Grand Canyon
on your trip to or from California
Santa Fe, only railroad entering Grand Canyon National Park, provides daily year-around Pullman service direct to the South Rim of this famous wonderland . . .
Within a few steps of the Santa Fe station at Grand Canyon, you can stroll along the South Rim and leisurely enjoy the indescribable ever-changing beauty of this titanic scenic masterpiece . . .
Or, if you desire, you can join one of the Fred Harvey economical all-expense tours at the Canyon. ● For full details, consult:
A. C. DEVLIN, Div. Pass. Agent
SANTA FE RY.
179 W. Jackson Blvd.
CHICAGO, ILL., Phone HAR. 4900
or Dearborn Sta. HAR. 9830
1157
THERE'S FRED HARVEY DINING CAR SERVICE ON ALL SANTA FE TRAINS

THE GUMPS—HIS VANITY IS WOUNDED

YOU HAVE A PROPOSITION TO OFFER ME, MR. BAD PENNY?
AH, YES—BUT WAIT—I'LL SUMMON MY PARTNER—WE CAN EXPLAIN IT BETTER TOGETHER
11-3
MY CHUM, PETHERBRIDGE LARSON—JUST CALL HIM PETTY LARSON
GREETINGS SIR—I'M DENBY GREET
NOW, ABOUT THIS LITTLE IDEA OF OURS—HOW WOULD YOU LIKE TO MAKE $333,333.33⅓, MR. GREET?
I NEVER ACCEPT THE FIRST OFFER—IN FACT, I THINK I'LL HOLD OUT FOR A FLAT $400,000—HA-HA YOU FELLOWS ARE HUMORISTS ALL RIGHT—
GUS EDSON
NO-NO! WE'RE NOT KIDDING, MR. GREET! LOOK AT THIS PHOTO—
DON'T YOU SEE HOW MUCH YOU RESEMBLE THIS GUMP GUY?
WHAT?! YOU HAVE THE GALL TO SAY THAT I LOOK LIKE THAT BUZZARD FACE!!
Reg. U. S. Pat. Off.: Copyright, 1941, by The Chicago Tribune.

DODGERS SCORE IN ALL WAYS TO DEFEAT EAGLES

Brooklyn Registers 4th Victory, 15-6.

Brooklyn, N. Y., Nov. 2.—The Brooklyn Dodgers employed every possible scoring method to turn back the Philadelphia Eagles, 15 to 6, today in a National Football league game before a crowd of 15,899 in Ebbets field.

The Dodgers put together a touchdown, the extra point, two field goals and a safety for their fourth league victory in seven starts. It was the fifth defeat for Philadelphia against two triumphs. Lineup:

PHILADELPHIA [6].		BROOKLYN [15].
Krieger	L. E.	Schwartz
Eibner	L. T.	B. Kinard
Suffridge	L. G.	Alfson
Graham	C.	Svendsen
Conti	R. G.	Sivell
Bazarso	R. T.	Kristufek
Humbert	R. E.	Rucinski
Barnum	Q. B.	Shetley
Banta	L. H.	A. Parker
Landsberg	R. H.	Condit
Bartholomew	F. B.	Manders

Philadelphia	0	6	0	0— 6
Brooklyn	5	3	0	7—15

Touchdowns—Leckonby, Humbert.
Point after touchdown—McAdams.
Field goals—Condit, McAdams.
Safety—Castiglia.
Substitutions: Philadelphia—Ends, Hershey, Piro, Shonk; tackles, Sturgeon, West; Sears; guards, Gerber, Fritz, Frank, Cemore; center, Feibish; backs, Thompson, Castiglia, Fox, McAfee, Basca, De Santis, Ghecas, Stasica, Watkins.
Brooklyn—Ends, Hodges, Wemple, Bailey, D. Parker; tackles, Jurich, Froniszek; guards, G. Kinard, Titus, Petro; centers, Robertson, Frick; backs, Leckonby, McAdams, Krscum, Butcher, Peace.

Statistics:	Phila.	B'klyn.
First downs	11	12
Yards gained rushing (net)	78	152
Forward passes attempted	17	15
Forward passes completed	8	10
Yards gained forward passes	90	101
Yards lost attempted forward passes	51	18
Forward passes intercepted	1	1
Yards run back int. passes	6	13
Punting average	45	35
Yards kicks returned	39	82
Fumbles recovered	0	2
Yards lost, penalties	45	2

REDSKINS TAKE LEAD

Washington, D. C., Nov. 2 (AP).—Washington pushed Pittsburgh all over the field to score a 23 to 3 victory over the Steelers in a National league game before 30,755 spectators today. The victory put the Redskins on top of the eastern division with five victories against a single loss.

Sammy Baugh had the Steelers dizzy with a series of passes while Frank Filchock and Dick Todd sparked the Washington ground attack. Lineup:

PITTSBURGH [3].		WASHINGTON [23].
Dolly	L. E.	Masterson
Coomer	L. T.	Wilkin
Schultz	L. G.	Stralka
Cherundolo	C.	Tichenal
Bast	R. G.	Shugart
Woudenberg	R. T.	Barber
Wendlick	R. E.	Cifers
Patrick	Q. B.	C. Hare
Riffle	L. H.	Filchock
Jones	R. H.	Moore
Brumbaugh	F. B.	Todd

Pittsburgh	0	3	0	0— 3
Washington	7	10	0	6—23

Touchdowns—Moore, Farkas, Carroll.
Points after touchdown—Masterson, Aguirre.
Field goals—Aldrich, Niccolai.
Substitutions: Pittsburgh—Backs, Donelli, McDonough, Arnold, Hoague, Zoppetti; ends, Kolberg, Looney, Platukis, Kichefski; tackles, Niccolai, Kahler, Schultz; guards, Williams, Nery, Sanders; center, Pirro.
Washington—Backs, Krueger, Seymour, Zimmerman, Dow, Baugh, R. Hare, Gentry; ends, Aguirre, Clair, McChesney, Milner; tackles, Davis, Young; guards, Carroll, Slivinski, Farman, Stuart; centers, Smith, Aldrich.

	Pitts-burgh.	Wash-ington.
First downs	4	16
Yards gained rushing (net)	23	208
Forward passes attempted	16	22
Forward passes completed	4	14
Yards gained, forward passes	24	132
Forwar passes intercepted	7	3
Yards run back, int. passes	25	55
Punting average	47	39
Run back of kicks	8	36
Fumbles recovered	0	2
Yards lost by penalties	20	70

LIONS WIN, 14-0

Cleveland, O., Nov. 2 (AP).—The Detroit Lions converted two pass interceptions into touchdowns today for a 14 to 0 triumph which sent the Cleveland Rams into the cellar of the National Football league's Western division. The game drew 10,554 spectators.

It was the sixth straight defeat for the crippled Rams, who made only two serious scoring threats all afternoon and never marched closer to the goal line than the Lions' 13. Lineup:

DETROIT [14].		CLEVELAND [0].
Szakash	L. E.	Patt
Tripson	L. T.	Adams
Wiethe	L. G.	McGarry
Wojciechowics	C.	Conkright
Lio	R. G.	Matheson
Furst	R. T.	Dunstan
Fisk	R. E.	McDonough
Callihan	Q. B.	Seabright
White	L. H.	Hall
Booth	R. H.	Magnani
Hopp	F. B.	Janiak

Detroit	7	0	0	7—14
Cleveland	0	0	0	0— 0

Touchdowns—White, Jefferson.
Points after Touchdown—Lio [2].
Substitutions: Detroit—Ends, Britt, Andersen; tackles, Logan, Uremovich, Crabtree, Pavelec; guards, Radovich, Batinski, Matteford; center, Nelson; backs, Jefferson, Price, Piepul, Parsons, Moore, Noppenberg, Mathews.
Cleveland—Ends, Prochaska, Wilson, Hickey, Benneman; tackles, Armstrong, Clay, Lyman; guards, Rieth, Rockwell, Gregory, Thorpe; center, Haman; backs, Mucha, Goodnight, Drake, Maher, Slovak, Morris, Davis.

	Detroit.	Cleve-land.
First downs	6	9
Yards gained rushing (net)	96	50
Forward passes attempted	16	24
Forward passes completed	4	11
Yards gained forward passes	25	151
Yards lost attempted forward passes	0	0
Forward passes intercepted	4	0
Yards run back int. passes	50	0
Punting average	34	40
Yards kicks returned	76	77
Fumbles recovered	1	0
Yards lost penalties	45	15

CRAFTSMAN WINS SHORE LAND DOG SHOW AS FINEST

Champion Craftsman of Walnut Hall, a beagle owned by Mrs. Harkness Edwards, Donerail, Ky., last night was judged the best dog in the third annual Shore Land Kennel club dog show held at the Onwentsia Country club.

Winning dog shows is no new experience for Craftsman. Under the handling of Col. R. L. Davis, this little black, white and tan dog has won the hound group in the last 16 shows in which he has been entered, and in six of these fixtures he has been best in show. During the last two weeks he has headed shows at Mobile, Ala., and Fort Worth, Tex.

SMILIN' JACK—JUST ONE HAPPY FAMILY FOURSOME

STRETCH SAID THAT HE RODE THE STORM UNTIL HE RAN OUT OF GAS, BUT AS HE WAS ABOUT TO CRASH HE SPIED AN OLD RAILROAD BED AND LANDED IN IT--
I FOUND A FARM--BUT THEY HAD NO PHONE--AN' THERE WERE SO MANY BRIDGES WASHED OUT THAT WE COULDN'T DRIVE TO TOWN UNTIL YESTERDAY!
I HOPE THEY DON'T KICK YOU OUTTA SCHOOL--- SAY, WHAT'S CINDY SO REVVED UP ABOUT?
THAT LOW SO AND SO--
11-3
WHAT! JACK ELOPED WITH YOUR DAUGHTER? I DON'T BELIEVE IT!
ASK TH' HANGAR ATTENDANT! HE SAYS TH' DAY I WENT TO CANADA JACK FLEW AWAY WITH CHERRY!
ZACK MOSLEY
THIS IS TERRIBLE! --SAY--DO YOU TWO WANT TO GET EVEN WITH JACK?
I'LL SAY SO--- HOW?
DO I!? TO THINK MY OWN BROTHER MARRIED MY SWEETHEART!
Reg. U. S. Pat. Off. Copyright, 1941, by News Syndicate Co. Inc.
WELL, STRETCH, WHY DON'T YOU MARRY CINDY! THINK HOW EMBARRASSED JACK WOULD BE TO HAVE HIS YOUNG BROTHER FOR A FATHER-IN-LAW!!

Rally by Bears Fails; Packers Win, 16 to 14

[Continued from first sports page.]

the back of his shirt when a Bear desperately grabbed him.

A Thriller Like the Others.

In the final analysis it was a game just like the 45 others which had gone before between these two rivals in more than two decades. Green Bay struck the first blow, capitalized on the Bears' fumbles, then had enough left when the champions finally did pull themselves together.

The statistics show Green Bay's superiority on yesterday's clear, crisp afternoon. The Packers made 16 first downs to the Bears' 10. They almost doubled the champions' mark in yardage, 276 to 159. They rushed for 123 yards and the Bears could squeeze out only 65 yards thru the line. The Packers completed 10 out of 19 passes for 153 yards and the Bears cashed in on only nine of 22 for 94 yards.

Isbell Makes First Touchdown.

The crowd, which spilled over onto the field and lined in front of the box seats in chairs, still was whooping it up as the Bears made their desperate bid for victory in the fourth quarter. This was the picture:

The Packers had driven from their 29 yard line for a touchdown the first time they got the ball in the first quarter. The touchdown play was a dash around his right end by Isbell. Johnny Siegal had blocked the kick. On four other occasions the Packers threatened in the first half, two of the four field goals Clarke Hinkle tried during the afternoon having gone wild.

The third quarter had been a nightmare for the distraught champions due to an epidemic of fumbles. Hugh Gallarneau dashed thru center on a quick opening, but fumbled, and Bud Svendsen recovered on the Bears' 46. Isbell's second pass of the series was taken by Lou Brock, who got behind Gary Famiglietti, snared the ball on the Bears' 13, and ran for a touchdown. The kick made it 13 to 0.

No Missing This Time.

Later in this period Hal Van Every lugged back Luckman's punt to the Packers' 46. A pass to Joe Laws was good for fifteen yards. Hinkle picked up five and on fourth down went back to the Bears' 44 yard line. He had thrice failed on field goals, but there was no missing this time. The ball cleared the bar with plenty to spare.

All right, now—fourth quarter—the Bears behind, 16 to 0, and worse still, in danger of being shut out.

The champions were on the Packers' 47 yard line, Dick Plasman having taken a 16 yard forward from Luckman as the third period ended. Ray Nolting pounded the Packers' left side for five yards and Norm Standlee punched out three yards. Then Nolting raced to the 35 on a quick opening.

And Standlee Goes Over.

Here was a spot for George McAfee, who had been just another Bear all afternoon to the aroused Packers. The One Play Kid started around his left end, was bottled up, retreated, and finally was slammed down on the soft turf for an eleven yard loss. After Nolting took a hook pass for twelve yards, Ken Kavanaugh dropped one right in his hands. But on the next pass, Hutson tripped Kavanaugh on the Green Bay 9 yard line. Standlee finally bolted over from the 3 yard line, taking Charley Brock along with him. The kick by Bob Snyder made it 16 to 7.

The Packers came roaring back after the kickoff and had scoring designs which took them to the Bears' 44 when McAfee intercepted one of Isbell's passes and raced to the Green Bay 15 yard line, a fifty-five yard run. After Standlee lost a yard, Luckman, back to pass, finally got up to the 15. Then he passed to Hampton Pool, who juggled it a bit as he raced diagonally toward the east sideline. He finally was chased out a yard away. On third down, Nolting catapulted over center and Stydahar kicked the extra point.

Bears Need Only a Field Goal.

There still were six minutes left to play. Now the Bears needed only a field goal to win the game.

They kicked off to the Packers, who suddenly had been put on the defensive. Lee Artoe's kick, tho, went out of bounds, and the Northmen took the ball on their 45. The Bears, with all the aplomb of old, started clicking again after Bob Swisher toted Hinkle's punt thirty-two yards to Green Bay's 46.

Luckman's first play was a lateral to McAfee. But the Bears couldn't shake him loose, tho he did pick up six yards. Osmanski could get only two yards. Luckman juggled the pass back from Turner, but squirmed to within a foot of a first down. In this payoff spot, Osmanski got just enough to give the Bears a new start on the Packers' 36.

Now they were within striking distance of a field goal which would win the game. But they weren't close enough yet for the kick. Andy Uram knocked down Luckman's long pass to Pool. Luckman elected to try again. But the Packers swarmed thru. One of them, Harry Jacunski, piled into the Bear passer. Down he tumbled and the ball popped out of his hands. Pete Tinsley, Green Bay guard, fell on the loose ball. The field goal threat was over.

Well, the Bears had just one more chance. Swisher took Hinkle's punt on his 8 yard line and was chased out on the 24. Only half a minute remained.

This time Luckman had enough protection to throw a long pass down the middle. But Pool couldn't quite reach it. Sid again wound up, but this time the ball plopped on the Packers' 33, far out of Swisher's reach. On the next play, Luckman was trapped, but ran right up the middle to the Bears' 34, inches short of a first down.

Time for one more play. Osmanski took a lateral from Luckman, cut in toward the center of the field and dashed to Green Bay's 40 yard line. Before the play was over, Stydahar was limping toward the officials as fast as he could in the rôle of a substitute to stop the clock. But the gun sounded and it was all over.

The statistics:	Chicago.	Green Bay.
Total first downs	10	16
First downs rushing	3	6
First downs passing	5	7
First downs penalty	3	3
Total yards gained	159	276
Yards gained rushing	65	123
Yards gained passing	94	153
Forward passes attempted	22	19
Passes completed	9	10
Passes intercepted by	2	0
Number of punts	6	3
Average distance punts	41	39
Yards returned	42	45
Number of penalties	8	5
Yards penalized	67	92
Fumbles	5	2
Opponents' fumbles recovered	1	3

Standlee Starts Bears Moving, but It's in Vain

Norman Standlee, Bears' back, smashes over from the 3 yard line, taking Charles Brock of the Packers with him, to score Chicago's first touchdown in fourth quarter of yesterday's game in Wrigley field. Standlee's touchdown started the Bears on a 14 point rally, but the defending champions lost their chance for victory when a fumble ended a third scoring drive.

Munch Rolls 756 to Set Classic League Record

John Munch of the Washington Shirts rolled 756 for a new season's record in the Sunday division of the Classic league last night and helped force the Schlitz team out of first place. He had games of 248, 265, and 243. Koenig Brau, posting a 3,187 series, won three from National Bowling Equipment and took the lead. Scores:

Schlitz	908	1008	1123	3,039
Washington	1031	1087	1029	3,147
National Bowling	943	946	919	2,807
Koenig Brau	1091	997	1099	3,187
Blatz	975	1091	920	2,986
Pabst	927	1023	965	2,915
Monarch	881	980	1012	2,853
Ambrosia	894	874	952	2,710

Wailing Wall to Hear Wildcats' Coach Today

Lynn Waldorf, Northwestern coach, will be the principal speaker at the weekly Wailing Wall luncheon meeting at noon today in the Grand ballroom of the Sherman hotel. He will show pictures of the Minnesota-Northwestern game and offer his comment.

WEHRLE BEATS STEWART; TAKES MEXICAN TITLE

Mexico City, Mex., Nov. 2 [Special].—Wilford Wehrle of Racine, Wis., today captured the Mexican amateur golf championship by defeating Spec Stewart of Santa Fe, N. M., 2 and 1. Stewart yesterday scored a 1 up victory over Bud Ward of Seattle, Wash., the United States amateur champion.

One up after the first 18 holes, Wehrle was reduced to even terms at the 30th. He regained his lead on the 31st by sinking a 30 foot putt and held it until the 35th, where he holed a stymie to win the match.

Scalpers Have Profitable Day at Big Game

Wrigley field was a garden spot for the scalpers before yesterday's battle between the Bears and Packers—at least for all except 11 of the price wizards. This number was taken into custody. Ace Gutowksy, whose National Football league all-time record of gaining yardage was broken only this season by Clarke Hinkle of the Packers, paid $4 each for two tickets in the upper grandstand.

Bill Osmanski, suffering from a chest injury, and Bob Nowaskey, whose hip bone was bruised, submitted to X-ray examinations, which revealed nothing serious. Bulldog Turner suffered a wrenched left knee during Ray Nolting's touchdown plunge. Joe Stydahar's right leg met up with more misery. The big tackle hobbled from a pulled muscle.

The regulation parking spots near the park and the makeshift ones in back yards of private residences reaped a harvest and wrecked the tempers of many fans. One of the filling stations on Addison street boosted its parking fee to $1.50. The usual back yard price was 75 cents to $1.

Tho no official announcement of gate receipts at National Football league games is made, it is certain that yesterday's take was considerably more than $100,000.

"Why did we lose?" It was Paddy Driscoll, Bears' back field coach, repeating the question. "You can't explain these kinds of defeats," he philosophized. "You go along knocking over every one in sight, then you have a bad day." Luke Johnsos perhaps was most dejected of the Bears' coaches.

If both the Bears and Packers go thru their remaining schedule unbeaten and wind up in a tie for the leadership of the western division, the tie-breaker probably will be played in Wrigley field on Dec. 14. The teams end their regular campaigns on Dec. 7.

The Packers had plenty of moral support. It was almost like being in Green Bay every time Curley Lambeau's hustling young men scored or drove deep in Bear territory.

Tony Canadeo, the Packers' freshman back field star from Chicago, did not play, because of a broken hand.

PSYCHOLOGY (NO POSITION LISTED) BEAT THE BEARS

Plus a Mystery Defense Lambeau Won't Discuss.

BY JAMES COSTIN.

A special defense and psychology—but particularly psychology—brought about the defeat of the champion Chicago Bears in Wrigley field yesterday afternoon.

Curley Lambeau thinks so, and since Curley is the coach of the Green Bay Packers and as such concocted the special defense and built up the psychological factor, his ideas on what happened to the Bears, and why, bear some weight.

"The game was a setup for us, psychologically," Curley said after the game while he was being pounded on the back in the Packers' dressing room. "They had beaten us four times in a row and had taken the championship away from us. Our players kept reading, day after day, about the Bears being the wonder team—the unbeatable team. We read where they had, not one team, but three teams. We knew the Bears were reading that stuff, too. We hoped they believed it—we didn't. We knew they could be beaten, but it would take the best football we—or anybody—could play to do it. And, with that in mind, we got ready for 'em."

But Curley Won't Talk!

It was obvious, as you heard the jubilant Packers going in and out of their showers after the game, that their coach had the right slant on the game. Sure, they were hopped up, psychologically, for the Bears—but it takes something more than psychology to beat the Bears. How did the Packers do it?

"Well, besides the psychology, we built up a special defense to stop their power and passing," replied Lambeau.

A special defense? What was it? The five, six, or seven man line the Packers employed at various times? Just what sort of a defense, special or otherwise, is it that can stop those Bears? Come on, Curley, give. George Halas knows all about it, now, anyhow, so it won't hurt to tell.

"O, no, he doesn't," replied Lambeau, who hastily shut off his questioner, rushed out into the dressing room where the exceedingly happy Packers were dressing and, after several minutes of effort, caught their attention.

"Not one word about defense!" Curley called to his players, "Not one word about what we did on defense today."

Curley was afraid the reporter would ask the Packers themselves what happened to the Bears' attack in the first three quarters. The players wouldn't say, after this warning from the boss.

They're Great—We're Better.

But, don't other teams frame special defenses for the Bears, and isn't psychology always against the team that has been winning consistently?

"Sure, that's right," Lambeau replied. "But we happen to have the ball team to beat even the Bears when we're psychologically right—and have the right defense. We played our best game of the year in the first three quarters. Our offense clicked, and our special defense clicked. We scored 16 points, they didn't score at all. We got cocky in the fourth quarter; very careless, in fact. Being the great team that they are, the Bears took advantage of our mistakes and came right back with two touchdowns which made it a ball game that was one for the books. They are still a great team—one of the best of all time—but I think we are better, and I also think we proved it this afternoon."

George Halas, the Bears' owner-coach, agreed in part with Lambeau.

"Yes, they were hot," Halas said in his office after the game, "and they're a great ball club—make no mistake about that. But just a little break here or there—particularly in the fourth quarter when we started rolling—would have won the game for us. As the game was played, however, we were beaten by a great ball club; a club that was better than we were today. They made few mistakes, and gave us few openings. More power to them!"

Musso Explains Mixup.

Halas, who rushed onto the field at the conclusion of the game to argue with the officials over the latters' refusal to give the Bears a sorely needed time out in the last five seconds, refused to discuss that angle, but George Musso, Bears' co-captain and guard, was not so reticent.

"As soon as Bill Osmanski had been tackled after a first down," Musso said, "I grabbed Referee Heintz by the arm and called for time out. I knew there were only five or six seconds remaining, but that would give us a chance to try for a field goal, anyway. Heintz, however, said I wasn't the captain of the team and therefore could not ask for time out.

"Several of the Bears joined me in the group and insisted to Heintz that I was the team's captain, but he refused to stop the clock, with the result that the gun went off ending the game before we could get the clock stopped. Of course, I don't know what would have happened, but if the clock had been stopped we would have a chance to try a place kick from the Packers' 40 yard line. Bob Snyder might have made it for us to give us the game, 17 to 16."

Sparta Soccer Team Defeats Kickers, 2 to 0

BY OFFSIDE.

Playing on a slippery field, the Sparta soccer team defeated the Kickers, 2 to 0, yesterday at Kimball avenue and Addison street before 1,500. The Spartas registered their first goal a minute before the first half ended when Jimmy Wolf sent over a high shot for Millard Lang to head into the net. The Spartas scored their second goal in the final period when Jimmy McDermott drove into the net from five yards after taking a high pass from Joe Padelick.

The Swedish-Americans, who have yet to win their first game, lost to the Slovaks, 4 to 1. Pete Matevich scored three goals and John Proska counted the other for the Slovaks. Johnny Kilgour scored for the losers. Other scores:

International Major Division.
Schwabens, 5; Hansa, 0.
Nickeloids, 5; German Americans, 2.
First Division [A] and [B] Sections.
American Eagles, 3; Center Sport Club, 2.
Olympia, 2; Sam Redas, 1.
Linneas, 6; Wisla, 1.
Star Models, 2; Polish Olympia, 1.
Major and First Reserve Divisions.
Schwabens, 6; Hansa, 1.
Swedes, 4; Slovaks, 0.
Nickeloids, 2; German Americans, 0.
Centers, 3; Fichte, 3.
Linneas, 2; Polish Olympia, 1.
Exhibition Game.
C. Y. O., 5; Sam Redas, 2.

Hockey Results

NATIONAL LEAGUE.
Detroit, 3; New York Americans, 3.
AMERICAN LEAGUE.
Hershey, 5; New Haven, 3.
Indianapolis, 4; Pittsburgh, 4.
Cleveland, 4; Buffalo, 2.
Washington, 5; Philadelphia, 3.

FORGET ABOUT WINTER in the
KINGDOM OF THE SUN
SOUTHERN ARIZONA-CALIFORNIA

Take time out for *fun in the sun.* Desert! Mountains! Ocean! Spectacular Carlsbad Caverns! Facilities for all sports! Thrilling social life! You'll find everything you enjoy in the gay resort centers of the Kingdom of the Sun.

EL PASO "Sunshine Playground of the Border." Visit colorful Juarez, Mexico. Fort Bliss. Most convenient to Carlsbad Caverns.

* * *

CHANDLER "Charm City of the Desert." Romantic Indian and Mexican atmosphere.

* * *

LITCHFIELD "Unique Recreation Haven in the Egypt of America." Desert and mountain scenery.

* * *

LOS ANGELES "California's Vacation Paradise—All Winter Sun Festival." Movieland. Deep sea fishing. Beaches. Catalina.

TUCSON "Center of the Sunshine Belt of America." Yaqui Indian Village. Giant Cactus Forest.

* * *

PHOENIX "In the Valley of the Sun." Apache Trail-Cliff Dwellings. Desert and Mountain Wonderlands. Rodeos.

* * *

PALM SPRINGS "America's Foremost Desert Resort." Western sports and social activity. Mt. San Jacinto. Palm Canyon.

* * *

SAN DIEGO "Where California Began." Semi-tropical climate. Naval and aviation bases. Coronado. La Jolla.

Arizona Limited—for streamlined speed and luxury—between Chicago and Tucson-Phoenix. Extra fare, all-Pullman, all-private rooms. Diner. Buffet Lounge-Observation Car. Stewardess-Nurse Service. Departures every second day beginning Dec. 15.

Travel the GOLDEN STATE ROUTE—the only main line through service from Chicago to Los Angeles via all these resort cities. Daily service—GOLDEN STATE LIMITED *for distinguished comfort;* CALIFORNIAN *for luxurious economy.*

L. H. McCORMICK, A.G.P.A.
Rock Island Lines
179 W. Jackson Blvd., Chicago, Ill.
Phone WABash 3200
Send information about (name of city)
☐ All-Expense California Tours
☐ Travel on Credit
Name
Address
City State

Rock Island

THE DIRECT LOW ALTITUDE WAY

Trucks, too, must serve longer!

Today...you need the extra dependability of quality-built Dodge Job-Rated Trucks

Now...MORE POWER, too!
115 horsepower in Dodge 1½-Ton Trucks
120 horsepower in 1½-Ton Special

• These are days when extra *quality, economy* and *power* are needed! Dodge gives you *all three* in super-powered *Job-Rated* trucks. They're built to deliver extra thousands of miles of efficient, low cost operation. They're *Job-Rated* from engine to rear axle, "sized" *right* to do the job, and to stay on the job. See your Dodge dealer—today.

Better because of Chrysler Corporation Engineering
You can depend on DODGE Job-Rated TRUCKS
½ to 3-Ton Gas, and Heavy-Duty Diesel

See Dodge Job-Rated Trucks at Your Dodge Dealer

EXECUTIVES

refer their employees to

LOCAL LOAN

where employed men and women in all lines of work may secure

Signature only Loans up to $300

√ No Endorsers or Mortgages
√ Only You Sign
√ Fast, Confidential Service
√ Phone For Your Loan

LOCAL LOAN Co.
UNDER STATE SUPERVISION

4658 S. ASHLAND at 47th — YARds 4870
821 W. 63rd St. at Green — ENGlewood 7800
7912 S. HALSTED at 79th — RADcliffe 4500
11054 S. MICHIGAN at 111th — PULlman 7500
1212 N. ASHLAND at Milw. — BRUnswick 3100
4013 MILWAUKEE at Cicero — AVEnue 1400
4701 N. WESTERN at Leland — LONgb. 2161
Evanston Phone — GREenleaf 5100
7 W. MADISON at State — RANdolph 8400
8 N. OGDEN at Madison — SEEley 3700
1 N. PULASKI (Crawford) — KEDzie 5900
Oak Park Phone — EUClid 6163
4800 W. CERMAK at Cicero — ROCkwell 8000
Cicero Phone — CICero 6210

WPA RELIEFERS GET 59 CENTS OF EACH $1 SPENT

Administration Costs Eat Balance, Study Shows.

BY JOHN FISHER.
[Chicago Tribune Press Service.]

Washington, D. C., Nov. 2.—The startling revelation that relief workers receive only 59 cents out of each dollar spent by the federal, state, and local governments on the WPA program was made tonight by the National Economy league in a special study.

The report was based upon an analysis of the 1 billion 830 million dollars spent on the WPA program in the fiscal year ended last June 30. Of this total the federal government supplied 1 billion 300 million dollars and state and local governments provided an estimated 530 millions.

"This study, revealing the high cost of a work-relief system, supports the league's previous recommendation for a return to coöperative direct relief during the armament period," said H. G. W. Sundelof, executive director of the private nonprofit organization.

How $1 Is Divided.

The league's study presented the following summary of where the WPA money went in the 1941 fiscal year, in total millions spent and breakdown per $1 of WPA funds:

	Total millions spent	Cents Per WPA $1
Federal WPA administration..	45	2.5
Other federal adm. agencies...	15	.8
Sal. of supervisory employés..	105	5.7
Spec. nonrelief project workers	13	.7
Subtotal	178	9.7
Fed. nonlabor cost on project..	140	7.7
Sponsors' nonlabor cost, proj.	440	24.0
Total overhead..............	758	41.4
Wages of WPA relief workers.	1,072	58.6
Total cost of WPA program.	1,830	100.0

In the above table the item WPA administration refers to executive salaries. The item other federal administrative agencies covers appropriations to the general accounting office, treasurer, and United States Employés Compensation commission for handling relief funds and accounts. Supervisory employés are not chosen from relief rolls and so the needy do not benefit thru expenditures for this type of employment. Special nonrelief project workers are skilled labor needed on WPA projects. The subtotal represents total administrative costs. Nonlabor costs refer to expenditures for materials and supplies needed on WPA projects not reaching the pockets of the needy.

"Considerable savings in overhead costs could be made by abandoning work relief during the armament period, and providing such direct relief as is necessary thru the state and local welfare agencies," said the report.

Says Direct Relief Better.

"Since state and local welfare agencies are already established, an increase in their case load would not entail a corresponding increase in overhead costs.

"Other considerations may lead to a preference for work relief during depressions, but the present shortage of materials and engineering talent, as well as the financial burden of defense, dictates a suspension of this form of relief at the present time."

The report said that during the present fiscal year supervisory and administrative employés together constitute a group of about 58,000 nonrelief employés.

"This may be a strong factor tending to introduce bias in the WPA estimate of the need for its own continued activities," the league commented. Only yesterday an 8½ per cent pay increase for WPA workers became effective, applying to nearly 1 million on work relief.

RESCUE TWO BOYS FROM BOX CAR AFTER 70 HOURS

(Picture on back page.)

Centralia, Ill., Nov. 2 (AP).—Two adventurous 13 year old youths, accidentally locked in a freight car last Thursday afternoon at Hermitage, Tenn., were rescued here today. Officials said both were on the verge of collapse from fright and hunger.

The boys, Ray Smith and Charles Jones, were without food and water for approximately 70 hours. They were found by a Chicago, Burlington and Quincy railroad car inspector in a routine inspection and rushed to a hospital, where they told of their experience.

After school Thursday they hid in the first open boxcar they saw, intending to hook a ride to Jackson, Tenn., to visit the Smith boy's mother.

The train lurched. The sliding door slammed shut. They couldn't open it from the inside.

Hospital attendants said the condition of neither boy was serious and that they probably will be started home tomorrow or Tuesday.

ENTERS HOME, COLLAPSES, DIES.

Mrs. Hazel Goodman, 5290 Drexel avenue, answered the doorbell yesterday. As she opened the door her husband, William, a motor coach driver, who had rung the bell, collapsed in the vestibule, and died of a heart attack.

after onions

☛ Life Savers are a nice way to make a bad breath good. Sold everywhere.....5¢.

Listless? Dull?

For thorough, pleasant relief from temporary constipation, depend on this purely vegetable compound. No calomel (mercury). Millions of packages sold annually throughout the world. Buy today! Only 10¢—also 25¢ and 50¢ sizes.

BEECHAMS LAXATIVE PILLS

[ADVERTISMENT]

BACKACHE?

Try Flushing Excess Poisons and Acid Thru Kidneys And Stop Getting Up Nights

35 CENTS PROVES IT OR MONEY BACK

When your kidneys are overtaxed and your bladder is irritated and passage scanty and often smarts and burns, you may need Gold Medal Haarlem Oil Capsules, a fine harmless stimulant and diuretic that starts to work at once and costs but 35 cents at any modern drugstore.

It's one good way to put more healthful activity into kidneys and bladder—you should sleep more soundly the whole night through. But be sure to get GOLD MEDAL—It's a genuine medicine for weak kidneys. Don't accept a substitute.

OBITUARIES

Mrs. Julia Swope Lewin.

New York, Nov. 2 (AP).—Mrs. Julia Swope Lewin, 66, sister of Herbert Bayard Swope, chairman of the New York state racing commission, died today of a heart attack in Grand Central station. The collapsed while awaiting a train for Ossining to visit her brother, Gerard Swope, honorary president of the General Electric company and chairman of the New York City Housing authority, who lives in Scarborough. A native of St. Louis, Mrs. Lewin was the widow of S. L. Lewin, English broker.

Joseph E. Tills.

Joseph E. Tills, retired city supervisor of merchandise sales for the Commonwealth Edison company, died yesterday in the Southend hospital. He was 71 years old and lived at 8130 Vernon avenue. He was a native of Richmond, Va., and had lived in Chicago 50 years. Mr. Tills leaves his widow, Lena; a daughter, Mrs. Florence A. Grover, and a son, Joseph A. Tills. Funeral services will be conducted at 2 p. m. Wednesday in the chapel at 214 East 115th street. Burial will be in Cedar Park.

Miss Mary M. Rogers.

The funeral of Miss Mary M. Rogers, a teacher in the Chicago public schools for 35 years, will be held at 9:30 a. m. tomorrow in Little Flower church, 80th and Wood streets. Miss Rogers, who was 63 years old, died Saturday at her home, 7705 South Paulina street. For the last 15 years she had taught English in Lindblom High school. Burial will be in Mount Olivet cemetery.

Charles Webster Leonard.

New York, Nov. 2 [Special].—Charles Webster Leonard, 97, textile mill owner and race horse breeder, who was the oldest member of the Union club, died here today. Leonard formerly maintained a breeding stable at Lexington, Ky., and at one time owned the Readville [Mass.] trotting track.

Calvert W. Dyer.

Decatur, Ill., Nov. 2 (AP).—Calvert W. Dyer, 64, a member of the James Millikin university administrative staff since the opening of classes in 1903, died today. In failing health for several years, he had been granted a leave of absence from his duties as comptroller in July, 1940.

Arthur Hurley.

Hollywood, Nov. 2 (AP).—Arthur Hurley, 65, veteran film director and producer, died today.

Catherine M. Jordan.

The funeral of Miss Catherine M. Jordan, 1453 Flournoy street, will be conducted at 9 a. m. tomorrow from Madonna Center, 712 South Loomis street, to Notre Dame church. Burial will be in Dixon. For the last 30 years, Miss Jordan has been identified with the volunteer social service work of Madonna Center. She died Saturday morning in Mercy hospital after a short illness. She was 67 years old. Surviving are a brother, Maurice of Chicago, and a sister, Mrs. Frank Cavanaugh of Worland, Wyo.

Horace E. Rhoads.

San Diego, Cal., Nov. 2 (AP).—Horace E. Rhoads, 58 years old, president of the San Diego club and former executive of the Scripps newspapers, died today. Rhoads' first major newspaper position was as manager of the Anderson, Ind., Daily Bulletin. He joined the San Diego Sun's circulation department in 1901 and later was named by the Scripps organization to represent the Sun, the Los Angeles Record and the San Francisco News in Chicago.

John Kay.

Funeral services for John Kay, who was killed with 19 other persons in an airplane accident near St. Thomas, Ont., last Thursday night, will be conducted at 2 p. m. today in the chapel at 5206 Broadway. Burial will be in Star of the West, Waldheim cemetery. Mr. Kay was president of the Ray-Flex corporation, La Porte, Ind., makers of advertising signs. His home was in La Porte. He was 40 years old. He leaves his widow, Sylvia.

Bernard F. Doyle.

Louisville, Ky., Nov. 2 (AP).—Bernard F. Doyle, 35, assistant editor of the Insurance Index, a national trade journal published here, died today of injuries suffered when struck by an automobile a few hours earlier.

Henry J. Bigger.

HAMILTON, Ont., Nov. 2 (AP).—Henry Johnston Bigger, 59 years old, general manager of the Canadian district for the American Can company, died suddenly at his home here today. He was born in Pittsburgh.

Dr. Menas Sarkis Gregory.

Mount Vernon, N. Y., Nov. 2 (AP).—Dr. Menas Sarkis Gregory, neurologist and former director of the Bellevue hospital psychiatric division, died today while golfing here.

ARMS FACTORIES FACE CURB THRU POWER BLACKOUT

Atlanta, Ga., Nov. 2 (AP).—A federal blackout order darkening show windows in seven southeastern states may be extented soon to curtail power for some arms plants, a government spokesman said today.

Because of a water shortage, the Office of Production Management called for a complete blackout in the southeast of sign and window lighting and outdoor lighting for amusements and sports, effective last Thursday.

Consumers were given until tomorrow night to comply, but many windows being trimmed for Christmas were darkened immediately.

Arrangements were made to curtail power drastically Nov. 10 unless rains relieve the shortage of water.

Georgia, Alabama, Tennessee, North Carolina, South Carolina, eastern Mississippi, and northwestern Florida are affected by the OPM order, which eliminates night football games.

ADMITS HE FIRED AT WINDOW JUGS; TWO WOMEN HURT

William Chunn, 17 years old, a Korean, admitted to police last night that he fired at a row of cider jugs on a window sill at 4825 North Kedzie avenue Saturday evening, wounding two young women who were attending a neighborhood party in the building.

Police arrested Chunn at his home, 4834 North Kedzie, opposite the hall. He said he used a .22 caliber rifle and had not realized the bullets would carry on into the room in which there were 60 guests.

The young women injured were Miss Evelyn Goldberg, 20, of 4905 North Springfield avenue, and Miss Lillian Tishler, 23, of 4940 North Kedzie. Each was struck in the left leg. Chunn missed the jugs.

WAR TO REQUIRE HARDER LABOR, BRITAIN WARNED

[Chicago Tribune Press Service.]

LONDON, Nov. 2.—Warning 3,000 persons at Llanelly today that Britain faces a crucial period in the war and that Adolf Hitler probably will launch a final onslaught against the British Isles next spring, Minister of Labor Ernest Bevin declared:

1. Saturday and Sunday work soon may be requested of labor.

2. Thousands of married women must accept industrial jobs within three to six months.

A resolute, urgent, persistent, sustained effort is needed to face "that monster's" great attack next spring, Bevin asserted.

Held as Buyer of Booze for Three Teen Aged Girls

Eulice Anderson, 20 years old, 3316 Walnut street, was arrested yesterday and charged with contributing to the delinquency of minors after police learned he had purchased whisky and half a gallon of beer for three teen aged girls. He will appear in Boys' court this morning.

DWIGHT PERKINS, NOTED CHICAGO ARCHITECT, DIES

Dwight Heald Perkins, nationally known architect and designer of more than 200 public buildings in the Chicago area, died yesterday in Lordsburg, N. M., after a brief illness. He was 74 years old.

In addition to his architectural work, Mr. Perkins served for 20 years as chairman of the plan committee of the forest preserve commission and was the founder of the Prairie club that campaigned for the creation of the preserves. He served as architect for the Chicago public schools from 1905 to 1910, and designed, among others, the Carl Schurz and Bowen High schools.

Until his retirement in 1936, Mr. Perkins lived at 2319 Lincoln street, Evanston. Surviving are his daughter, Miss Eleanor Perkins, and a son, Lawrence B., both of Evanston.

Green Pledges AFL to Push U. S. Armament Program

New York, Nov. 2 (AP).—William Green, president of the American Federation of Labor, declared tonight that 5,000,000 members of that organization were determined to make the United States "the power house of production," and pledged their support of the national armament program "until victory is won." Green, speaking to delegates from 35 nations at a dinner in connection with a conference of the international labor organization, added that local strikes could not be avoided because "human beings are imperfect," but reiterated that the AFL would continue its general no-strike policy.

VICTIM OF AUTO IS DUMPED NEAR POLICE STATION

(Picture on back page.)

The body of a pedestrian killed yesterday by a hit and run driver was dumped near Willow Springs county highway police station in the 6700 block in Archer avenue, Bedford Park. The victim was Thure F. Gustafson, 46 years old, of 73d street and Roberts road, Justice, an employé of the Pullman Car company.

His body was discovered at the side of the road 200 feet east of the police station. He had been dead about two hours. There were no blood marks where the body was found. Police said Gustafson probably was run down elsewhere, picked up by the hit and run driver, and then thrown out near the station in the apparent hope of the driver that Gustafson would be picked up alive by police.

Six Injured in Crash.

Six persons were seriously injured when two cars collided head-on in Skokie road, a mile north of Dundee road. Those hurt were Private Leonard Gershenow, 24, of 6101 Sheridan road, the driver of the northbound car; his father, Harry, his mother, Sophie, and his twin sister, Estelle, and Miss Agnes Amelia, 22, and Joseph Brandenberg, 35, of 1473 West 73d street, who were riding in the southbound car.

All were taken to Highland Park hospital.

Youth Fatally Injured.

William Scroggins, 19, of Montgomery, south of Aurora, was fatally injured when an automobile in which he was riding crashed into a parked car in front of 628 South River street, Aurora. The driver was Clyde McCrimmon, 19, of 529 Terry avenue, Aurora.

Up to 4 p. m. yesterday 787 persons had been killed by automobiles in Cook county since Jan. 1. Of these, 544 were killed in Chicago, where 21,575 were injured in the same period.

LOST BOY'S DOG KEEPS HIM WARM THRU COLD NIGHT

(Picture on back page.)

Elbe, Wash., Nov. 2 (AP).—Chubby little George Mahon, 2½ years old, appeared well today despite a night of exposure in the woods with his mongrel dog.

Searchers credited the dog with saving the child from suffering during the cold night before he was found yesterday by members of a 100 man posse in the foothills below Mount Rainier. He had wandered away from home Friday.

"Did Muggins stay with you all the time?" the boy was asked after being taken home.

"He slept against me—close," George replied.

The boy was found, huddled under a log with his dog. His crying and the dog's barking attracted possemen.

HENRY F. THIES, HARVEY BANKER, SUCCUMBS AT 65

Henry F. Thies, president of the National Bank of Harvey, died yesterday after a brief illness in Ingalls Memorial hospital in Harvey. Mr. Thies was 65 years old, a lifelong resident of the Flossmoor district. He was one of the founders of his bank, former president of its predecessor, the Cook County Trust & Savings Bank of Homewood, and former vice president of the 63d and Halsted State Savings bank.

Surviving are his widow, Mrs. Florence Thies; two daughters, Mrs. Edna Breihan and Laura Thies; a son, Henry Jr.; two brothers, John and George, and a sister, Mrs. Dora Cohrs. The body will be at his home, 852 Burns avenue, Flossmoor, from tomorrow noon, and will lie in state in Cooper's Grove church in Homewood until the funeral services at 2 p. m. Wednesday.

HEART ATTACK IN AUTO FATAL.

David Goldberg, 52 years old, 3225 Cortez street, a tailor, died of a heart attack last night while riding in an automobile with his family.

DROP 2 GEORGIA COLLEGES FROM APPROVED LIST

Lawrence Kas., Nov. 2 (AP).—The University of Georgia and the Georgia School of Technology have been removed from the Association of American Universities' list of approved institutions because of "unjustified political interference," Dean E. B. Stouffer of the University of Kansas, association secretary, said today.

Stouffer said the decision was made at an association conference in Lincoln, Neb., Oct. 30.

The action, Stouffer said, was taken on the same evidence as that on which the Southern University conference dropped Georgia university from its membership recently because of alleged "political interference" by Gov. Eugene Talmadge.

Thirty-three institutions comprise the Association of American universities and, altho Georgia is not a member, it was on the approved list. Graduates from institutions on the approved list are accepted into graduate schools of member institutions.

DRUG STORE ROBBED.

Burglars pried open a basement door of the drug store at 1158 Marquette road yesterday, and stole tobacco and cosmetics valued at $200, and $20 in cash, according to a report made by the owner, Leo Honoroff.

UNDERTAKERS.

Lain & Son
Funeral Service Information

SOUTH SIDE CHAPEL
63D AND HARVARD-AVENUE.
PHONE WENTWORTH 0025.

MONDAY.
BEDARD—Eugene. 9:30 a. m. in church.
CARROLL—Mary. 2 p. m. at chapel.
MATTESON—Nellie. 1 p. m. at chapel.
NEVIN—Clara. 10:30 a. m. in church.

TUESDAY.
HAUGER—Elsie Christina. 2 p. m. at chapel.
HOOKER—Nellie G. 10 a. m. in chapel.
KUGLER—Annie. 10 a. m. in church.
TALLET—Vivian. 9:30 a. m. in church.
VAN HAVERBEKE—Julius. 10 a. m. in church.

WEDNESDAY.
GLASGOW—Jacob. 2 p. m. at chapel.
PLACIER—Addie. 2 p. m. in church.
SMITH—Raymond Edwin. 3 p. m. at chapel.

NORTH SIDE CHAPEL
5501 N. ASHLAND-AVENUE.
PHONE LONGBEACH 2648.

MONDAY.
FLATH—Louisa M. 10 a. m. in church.
NAGEL—James J. 3 p. m. at chapel.
TAYLOR—Olive W. 2 p. m. at chapel.

TUESDAY.
GERDL—Sarah. 10 a. m. in church.
THOMSEN—James C. 1 p. m. at chapel.

WEDNESDAY.
ZELLERS—Henrietta. 9 a. m. in church.

SERVICES TO BE ARRANGED.
BARTH—Mary.

C. H. JORDAN & CO.
FUNERAL HOME 200 E. ERIE-ST.
87 YEARS' SERVICE

CEMETERIES.

ROSEHILL—Choice 8 grave lot: worth $1,-000, sac. $550. W. Loehr.4403 Beacon, Ard.

RIDGEWOOD—Choice 8 grave family lot. Perp. care. $145. Graceland 9668.

MUST SELL to settle estate, 4 grv. lot Moose sec., Glen Oak. Perp. care. Edgewater 1126.

ACACIA Pk. or Irv. Pk.—Owner sacr. 4 gr., $135; 8 gr. lot $265; real buy. Fra. 4615.

FOR sale—Reasonable: 10 grave lot Elm Lawn cemetery. Address X 218, Tribune.

PRIV party must sell 6 gr. lot in beau. Oakridge—Pr. $150. Albany 4676. 9 to 5.

MONUMENTS AND MAUSOLEUMS.

CEMETERY MARKERS. MONUMENTS AT savings Sears-Roebuck State-at Basement

DEATH NOTICES

In Memoriam.

BENTCLIFF—Mrs. M. Bentcliff. In loving memory of our beloved mother, who passed away one year ago Nov. 1.
GEORGE, CARNEY, AND WALTER.

CARRACIO—Joseph Carracio. In loving remembrance of our dear son and brother who passed away seven years ago today. May God bless him.
MOTHER, DAD, SISTER, AND BROTHERS.

DE PERRO—Mary J. De Perro. Just a year ago today God called you, and you went away. Gone, but not forgotten.
HUSBAND AND CHILDREN.

JANKOWSKI—Thaddeus J. Jankowski. In loving remembrance of our dear, never to be forgotten son and brother, who passed away one year ago today. May God bless him.
LOVING DAD, MOTHER, AND SISTER.

LAMBRECHT—Arthur Lambrecht, Nov. 3, 1939. In cherished memory. WILMA.

Memorial Service

A Memorial service for Harold F. McCormick, late chairman of the board of directors of the International Harvester Co., whose death occurred on Oct. 16 at Beverly Hills, Cal., will be held Saturday, Nov. 8, at 2 p. m. at the Fourth Presbyterian church. 126 E. Chestnut street, Chicago.

ACWORTH—Helen E. Acworth of Barrington, Ill., beloved wife of John S. Acworth. At rest and services at funeral home, 203 S. Marion street, Oak Park, Monday, Nov. 3 at 2 p. m. Interment Acacia Park.

ALLEGRETTI—Andrew Allegretti, fond husband of the late Ernestina, beloved father of Mrs. Rose Ardito, Mrs. Jennie Maggio, Frank, Charles, Robert, Anthony, Mrs. Anna Grandolfo, Dr. Joseph Allegretti, and Orest. Funeral from chapel, 739 S. Western avenue, Wednesday, 9 a. m. to Our Lady of Grace church, 2455 N. Hamlin avenue. Interment St. Joseph's. Information, call Seeley 7422. Please omit flowers.

BELCHER—Lucy V. Belcher, formerly of 1716 Greenleaf avenue. Services at funeral home, 6959 N. Clark street, Monday, 2:30 p. m.

BOETTCHER—Margaret Boettcher, wife of the late Wilmur, dear sister of Thomas, Joe, Frank, John, Mayme Mitchell, and Theresa Crane. Funeral Wednesday, Nov. 5, 9 a. m., from chapel, 845 Armitage avenue, to the Church of the Annunciation. Burial Calvary.

BONIKO—Mary Boniko, nee Dattelo, late of 6103 Drexel blvd., dear wife of Dan, fond mother of Beulah, daughter of Salvatore and Josephine Dattelo, dear sister of Mrs. Frances Cunningham and Mrs. Mildred Camp. Funeral from chapel, 3425 W. Chicago avenue, Wednesday, Nov. 5. Services at Our Lady of Pompeii church, 9 a. m. Interment Mount Carmel. Nev. 7200.

BRATH—Joseph Brath, beloved husband of the late Helen [nee Garber], devoted father of Mary Lou, dear son of Sigrud and Rose [nee Perazzo], brother of Mrs. Marie Poppilwriter, Harold, Mrs. Helen Pedersen, and Mrs. Gertrude Lane. At residence, 6423 S. Hamilton avenue. Funeral Tuesday, 10 a. m., to St. Theodore's church. Burial St. Mary's. Nevada 2818.

BRENNAN—Rose Brennan of 6355 N. Paulina, daughter of the late Timothy and Ann Brennan, sister of Delia, Anna, and Margaret Brennan. Funeral Tuesday at 9:30 a. m., from chapel, 6222 Broadway, to St. Gertrude's church. Interment Calvary. Please omit flowers.

BRODSKY—Bertha Brodsky, nee Grossman, beloved wife of Alex, loving mother of Dr. Jack A., Aubie A. of St. Louis, Victor A. of Joliet, and the late Ruth Chernoff, fond sister of Max, Nettie Natanson, Sophie Pollock, Isidore, Rose Loble, and the late Moses, Peter, and David. Services Monday, 1 p. m., at chapel, 1300 W. Devon avenue. Interment I. O. B. A. Family at 1323 Lunt avenue.

CAIN—John A. Cain, Nov. 1, of 7209 62d street, Argo, Ill., beloved husband of Martha, fond father of Zenobia McMahon, Thelma Arlee, of Aurora, Ill., and Melvin Cain. Remains in repose at funeral home, 6039-41 Archer avenue, Argo, Ill. Services Tuesday, 2 p. m., at Church of the Nazarene, Argo. Interment Fairmount.

COLLAT—Arthur W. Collat, in New York, husband of Alice Ringer, son of Herber, L. and Aline W. Collat.

CONNERY—William J. Connery, 6605 Maryland avenue, Nov. 2, beloved husband of Nora, nee Stewart; father of Robert E. and Stewart, brother of Emmet, Arthur, Joseph, Mary, Mrs. Margaret Kelly, and Mrs. Elizabeth Moore. Funeral from chapel, 7705 Cottage Grove avenue, Wednesday, 9 a. m., to Holy Cross church. Burial Holy Sepulchre.

CREIGHTON—Ida Creighton, nee Schmitt, passed away Nov. 2, wife of Walter B., mother of Mrs. Kenneth A. Gabel, sister of Mrs. Emma Brahm, Daniel, Frank, Mrs. Amelia Bussey, Mrs. Clara Krom, and Mrs. Louise Kaempfer, and the late Richard and Ernest. Funeral Wednesday at 2 o'clock, 1464 Palmer boulevard, Muskegon, Mich.

CROSSMAN—Annie Harris Crossman, Nov. 1, 1941, wife of Samuel V., mother of Agnes and Harris F., grandmother of three grandchildren. At rest, 318-20 N. Central avenue, Austin. Funeral Monday, 11:15 a. m. Interment private.

CUMMINGS—William Cummings of 6012 South Park avenue, beloved husband of the late Mary Usher Cummings, fond father of Marie Healy, Archie, Anita Corkery, John, and Helen Egan. Funeral Tuesday at 8:30 a. m. from funeral home, 71st and South Park avenue, to St. Anselm's church. Mass at 9 a. m. Interment Mount Olivet.

DEWEY—Edith Prosch Dewey, Nov. 1, 1941, beloved wife of Ernest E. Dewey, sister of Mrs. Celia Mulcahy. Services at chapel, 2701 N. Clark street, Tuesday at 1 p. m. Interment private at Barrington, Ill.

EDWARDS—Helen R. Edwards, beloved sister of Frederick W. of Evanston. Services Monday, 1 p. m., at funeral home, 214 S. Western avenue. Burial private.

FIGG—Frank M. Figg, at Chadron, Neb., beloved husband of Christine E. Figg, nee Engel; son of the late Capt. William T. and Susan D., brother of Mrs. Mary F. Haberer and William H. Member of D. C. Cregier lodge, No. 643, A. F. & A. M. Funeral Tuesday, 1:30 p. m. at chapel, 3301 W. Fullerton avenue. Interment Rosehill. Remains will be in chapel after 9 p. m. Monday.

FLEMING—Elizabeth Pearl Fleming, Nov. 2 1941, of 734 N. Humphrey avenue, Oak Park, beloved wife of George S., fond mother of Elizabeth Pallas and Margaret Klotz. Resting at funeral home, 318 N. Central avenue, Austin. Services Tuesday, 3 p. m. Interment Rosehill.

GALLAGHER—Alice M. Gallagher of 1844 Farwell avenue, beloved daughter of Mary G. and the late John J., dear sister of Gertrude M., Daniel J., and Arthur J. Gallagher. Funeral Tuesday, Nov. 4 at 10:30 a. m. from funeral home, 6216 N. Clark street to St. Jerome's church and Calvary cemetery.

GASPER—Nancy L. Gasper, passed away at residence of her nephew, Uriah Davis. At rest at chapel, 127 N. Northwest highway, Park Ridge, until 11 p. m. Monday. Services and interment at 2 p. m. Tuesday at Crown Hill cemetery, Indianapolis. Indianapolis papers please copy.

GERDL—Sarah Gerdl of 1759 Jarvis avenue, Nov. 1, 1941, beloved wife of William S. Gerdl, sister of Mrs. Augusta Knothe, Mrs. Laura Slezinger, and Mrs. Lillian Wagner. Funeral from chapel, 5501 N. Ashland avenue, Tuesday, Nov. 4, at 9:30 a. m., to St. Jerome's church.

GLEASON—Kate M. Gleason, Nov. 1, 1941, wife of the late Charles W., mother of Eldon, Hollis, and Carleton. Funeral Tuesday, 1:30 p. m. from the Knox funeral home, Moline, Ill., to the First Congregational church, Moline. Services 2 p. m.

HABJER—Hildur Natalia Habjer, Nov. 2, 1941, of 1300 Edgewood road, Highland Park, beloved wife of Hawkan, fond mother of Jeannette Evelyn and Verna Arline, sister of Astrid Fagerstrom of Chicago. Resting at chapel, 27 N. Sheridan road, Highland Park. Services 2 p. m., Wednesday, Nov. 5, at Zion Lutheran church, Oak Ridge avenue and High street, Highwood. Interment Memorial Park.

HEALD—Daysie P. Heald, 2004 W. 102d street, wife of George W. and mother of Mrs. R. C. Hepple. Services at funeral parlor, 1971 Monterey avenue, Monday, Nov. 3, at 2 p. m. Burial private.

HOOKER—Nellie G. Hooper, Alhambra, Cal., Nov. 1, 1941. At chapel, 63d street and Harvard avenue, after 9 a. m., Tuesday, where services will be held Tuesday, Nov. 4, at 10 a. m. Interment Richland, Mich. Member of Paragon chapter, No. 557, O. E. S.

HORACEK—James Horacek of 1900 S. Loomis street, at age of 67, loving father of Edward, Lillian, and George Horacek. Funeral Wednesday, Nov. 5, at 10 a. m., at chapel, 1125 W. 18th street. Interment Bohemian National cemetery. For information, Canal 0668.

HURLEY—Bernice Hurley, beloved daughter of James and late Alice Anneberg Hurley, sister of John and James. Funeral Wednesday at 9 a. m. from late residence, 8059 S. Paulina street, to Little Flower church. Interment Holy Sepulchre. Boule. 0662.

HYATT—Lillian Gorham Hyatt, Oct. 31, beloved wife of the late Garth, loving mother of Charlotte and Garth G. Funeral Tuesday, Nov. 4, 2 p. m., at chapel, 7066 N. Clark street. Interment Ridgewood cemetery.

HYMAN—Ethel Hyman, nee Oppenheim, beloved wife of Morris, mother of Shirley and Irving, sister of Ida Bernstein, Celia Herman, Joseph, Anna, and Esther Homa. Funeral Monday, 2 p. m., at chapel, 6935 Stony Island avenue, to South Chicago Bickur Cholem cemetery, Waldheim.

JOHANSON—Frank G. Johanson, Nov. 1, 1941, late of 1459 Farragut avenue, beloved husband of Matilda Johanson, two sisters and one brother residing in Sweden. Services Tuesday, 1 p. m., at chapel, 5149-51 N. Ashland avenue, at Foster. Interment Oak Hill cemetery, Geneva, Ill. Member of Belmont camp, Modern Woodmen of America. Longbeach 5147.

JORDAN—Catherine M. Jordan, Nov. 1, beloved daughter of the late James and Margaret, sister of Maurice J. Jordan and Mrs. Frank Cavanaugh, Worland, Wyo. Funeral Tuesday, Nov. 4, 9 a. m., from Madonna Centre, 712 S. Loomis street; mass 9:30, Notre Dame church. Burial at Dixon, Ill.

JOYCE—James W. Joyce, beloved husband of Pauline C. Joyce [nee Buggie], fond father of Mrs. William C. Conley of Detroit, Mich., and Dr. James B. Joyce, brother of Mrs. John E. Clarisey and Thomas M. Joyce. Funeral Tuesday, Nov. 4, 1941, 9 a. m., from chapel, 2346 W. Madison street, to St. Thomas Aquinas church. Interment Calvary cemetery.

KANARISH—Mandel Max Kanarish, husband of Gussie, father of Jack, Shirley, Max, and Isaac, six grandchildren, brother of Mollie Zuckerman and Lena Brodsky. Funeral Tuesday, Nov. 4, at 10 a. m. at chapel, 2235 W. Division-st. Interment Westlawn.

KAY—John Kay, beloved husband of Sylvia E. [nee Bloom], son of Rose and the late David, dear father of John David, and Juliana, fond brother of Cecile Coleman, S. Victor, Leonard V., and Lew. Services Monday, 2 p. m., at chapel, 5206 Broadway. Interment Star of the West, Waldheim.

KOTT—Beatrice O. Kott, nee Kroeger, wife of the late Frederick M., loving mother of George N., fond daughter of Mr. and Mrs. Timm Kroeger, beloved sister of Herbert and Mrs. Gertrude Quarnstrom. Member of Ogden Park chapter, No. 603, O. E. S. Resting at residence, 6144 S. Wood street, until Tuesday noon. Services 1:30 p. m. Tuesday at Drexel Park Presbyterian church. Interment Cedar Park.

KEIL—Axel Emil Keil, Nov. 2, 1941, beloved husband of the late Ellen, nee Sandberg; fond father of Myrtle Horace and Irwin E., brother of Julius, Elizabeth Buzby, and the late Henry. Funeral at funeral home, 4041 W. North avenue, Tuesday, Nov. 4, at 2 p. m. Interment Mount Olive.

LA ROCCO—Maria La Rocco, nee Romano, late of 2328 W. Iowa street, beloved wife of late Rocco, dear mother of Joseph, Anna Tomaso, Rose Maggio, Anthony, Salvatore, Michael, John, Margaret Varallo, and the late Frank. Funeral Thursday, 9 a. m., from chapel, 624 N. Western avenue, to Holy Rosary church. Interment Mount Carmel. Armitage 7800.

LEIDEL—Albert W. Leidel of 2540 S. Prairie avenue, beloved husband of Ruth Styles Leidel, fond brother of Minnie Mathis, Elizabeth Dixon, Barbara, and Fred Leidel, all of Greenville, Ill. Burial at Greenville, Ill. Information, Victory 1158.

LIPSCHULTZ—Herman Lipschultz, beloved husband of the late Sarah, dear father of Celia Levi, Reta Schulhof, and Theresa Strauss. Services Tuesday, 10 a. m., at church, 5206 Broadway. Interment Free Sons cemetery, Waldheim. Member of Moses lodge, No. 18, Free Sons of Israel.

LUPARELLO—Agastino Luparello, beloved husband of the late Antonia, nee Balsamo; brother-in-law of Mrs. C. Palumbo, uncle of Judy Saracco, Ida Bilotta, Evelyn Tavone, Joseph, Anna, Angelina, and Theresa Banno. Funeral Tuesday, 9 a. m., from chapel, 2600 Wentworth avenue, to Santa Maria Incoronata church. Interment Mount Olivet. Victory 1861.

MARTIN—William J. Martin of 7250 S. Campbell avenue, beloved husband of the late Emma, nee Vallance; fond father of Mae Horath, Ann, Margaret Blyth, and William, grandfather of William, George, and Mary Joan Horath, John, Mary Ann, and William Blyth, brother of Mrs. Margaret Murnane, and the late Thomas, Anna, and Mary Fitzgerald. At chapel, 79th and Loomis blvd. Funeral Tuesday, Nov. 4, at 9:30 a. m., to St. Adrian's church. Interment Holy Sepulchre. Member of Division 241, A. A. of S. & E. R. R. E. of A.

MAYFIELD—Oscar Stiles Mayfield, 2324 S. Lawndale avenue, Nov. 1, 1941, beloved husband of Rose, nee Zajic; fond father of Robert A. and Harvey J., brother of Mrs. George Sarver, Mrs. Frank Kirschbaum, and the late Harry Mayfield. Member of Arcana lodge, No. 717, A. F. & A. M.; Lawndale chapter, No. 243, R. A. M., and Lawndale council, No. 103, R. & S. M. At rest at chapel, 3615 W. Cermak road. Services Tuesday, 2 p. m., at Lawndale Masonic temple, 2300 S. Millard avenue. Interment Forest Home.

MOREY—Mary A. Morey, late of 1156 Van Buren street, beloved wife of the late Floyd Morey, fond mother of Mrs. Belle Missner, sister of Emma Murphy. Funeral Tuesday, Nov. 4, at 9 a. m., from chapel, 324 S. Racine avenue to St. Patrick's church. Interment Rochelle, Ill.

MOUNT—Robert G. Mount, late of 4130 N. Kenmore avenue, beloved son of Mrs. Mary H. Mount, dear brother of Mrs. Ina McCarty, one sister in Ireland, one brother in South Rhodesia. Funeral Tuesday, Nov. 4, at 2 p. m., at chapel, 4821 N. Damen avenue. Interment Rosehill. For information call Wellington 10031.

PALUCH—Mary Paluch, nee Wesolowski, beloved wife of John, fond mother of Sue, Anna, Loretta, Jeanette, and Joseph. Funeral from chapel, 1335 W. 51st street, Tuesday at 9:30 a. m. to St. John of God church, where mass will be celebrated at 10 a. m. Interment Resurrection cemetery.

PLACIER—Addie Placier, Nov. 2, 1941, beloved wife of the late Charles Placier, fond mother of Lorie, Mrs. Mabel Keen, and Hermal, sister of Mrs. Eva James, the Rev. Herbert Weber, and Mrs. Maude Georges. At residence, 6330 S. Bishop street, until noon Wednesday. Services at Woodlawn Immanuel Lutheran church, 64th street and Kenwood avenue, Wednesday, Nov. 5, at 2 p. m. Interment Oak Hill.

PRICE — William Hale Price, Oct. 31, in Dobbs Ferry, N. Y., beloved husband of the late Willimina Rutherford Price, survived by brother George W. Price and nephew William R. Tyler. Services at the John Timothy Stone chapel, 125 E. Delaware place, Tuesday, Nov. 4, at 2 p. m. Interment Rosehill cemetery.

POREBSKI—Peter Porebski, Nov. 1, beloved husband of Catherine, fond father of Walter, Joseph, Stanley, Corp. Theodore, Mathew, Mary, and Anna. Funeral from residence, 4004 S. Albany avenue, Tuesday, Nov. 4, at 9:30 a. m., to St. Pancratius' church. Interment Resurrection. Lafayette 7781.

REISTER—Berman M. Reister, late of 5547 Leland avenue, beloved husband of Ruth, loving father of Mary Lela, brother of Josephine Peterson, William, and Dorothy. Funeral Wednesday, 9:30 a. m., from funeral home, 4553-61 Milwaukee avenue, to Our Lady of Victory church. Interment St. Joseph's.

REVEN—Chester Reven, beloved husband of Martha, dear father of Richard and Lillian. Funeral from late residence, 12117 Normal avenue, Wednesday, Nov. 5, 9:30 a. m., to Assumption B. V. M. church. Interment Holy Cross cemetery. Pullman 3086.

ROGERS—Mary M. Rogers, Nov. 1, 7705 S. Paulina street, beloved daughter of the late Patrick and Catherine, sister of James B. Rogers, Mrs. Arthur A. Anderson, and the late Wilfred P., aunt of Margaret M. Anderson. Funeral from residence Tuesday, 9 a. m., to Little Flower church, 80th and Wood streets. Interment Mount Olivet.

RUNGE—Max Runge, beloved husband of the late Caroline, nee Neve. Funeral Tuesday, 2 p. m., at funeral home, 1458 Belmont-av., to Rosehill. Member various societies.

SCHROHE—Henry P. Schrohe of 7338 Crandon avenue, brother of George A. Schrohe. Resting at chapel, 9117 Houston avenue. Funeral Wednesday, Nov. 5, at 9:30 a. m., at SS. Peter and Paul church, 91st street and Exchange avenue. Interment St. Mary's. Retired assistant postmaster at South Chicago.

SHELLEY—See Vivian Tallet notice.

SCHOEMANN—Bruno Schoemann, Nov. 1, 1941, of 1933 Washington boulevard, beloved husband of Emeline H., father of Rudolph, Roland, Reinhold, and Hilda. Services at chapel, 2701 N. Clark street, Tuesday at 2:30 p. m. Burial Rosehill.

SIMMONS—Raymond L. Simmons of 825 Lake avenue, Wilmette, husband of Mabel W. Simmons, brother of Mrs. William Haigh, Fred, and Harry Simmons. Services Tuesday, 1 p. m., at chapel, 1118 Greenleaf avenue, Wilmette. Interment Memorial Park.

SMITH—Raymond Edwin Smith, Toledo, O., Nov. 2, 1941, beloved husband of Margaret Smith [nee White], fond father of Joanne, Raymond, and Peggy Lou. At chapel, 63d and Harvard, after 6 p. m. Tuesday, where services will be held Wednesday, Nov. 5, at 3 p. m.

SOKOL—Katherine Sokol, beloved mother of Mildred Hradek, George, and Anton, sister of Marie Hynes and George Vondras. Funeral Wednesday, Nov. 5, at 1:30 p. m., at funeral home, 6901-03 Roosevelt road, Berwyn. Interment Bohemian National cemetery.

SPARS—Julia Spars of Westmont, Nov. 2, dear mother of Amelia Werth, Minnie Russell, both of Westmont, Olga Baltis, Selma Baltis, Hattie Sieffert, William Spars, all of Chicago, sister of O'Tillie Rosenkrans, Chicago, 13 grandchildren, 3 great-grandchildren. Funeral Nov. 5, 10 a. m., from 41 N. Lincoln street, Westmont. At rest from 11:30 a. m. and services 2 p. m. at Peace Lutheran church, 4300 S. California, Chicago. Interment Bethania.

SPINA—Antonio Spina, dearly beloved husband of Josephine, nee Grimaldi; loving father of Lily Saverio, Mrs. Mary Maraisio, Natzio, Mrs. Jennie Mikkelsen, Isadore, and Frances. Funeral Wednesday, Nov. 5, at 9 a. m., from chapel, 3344 W. Chicago avenue, to Maternity B. V. M. church. Interment St. Joseph's cemetery.

STEARNS—Harry C. Stearns Sr., beloved husband of Margaret, nee Suddard; fond father of Elizabeth, Amy, Harry Jr., Thomas, and Richard, brother of Robert B. of Boston, Mass., and Edith Sias of Oak Park. At rest at funeral home, Lake street at 2d avenue, Maywood, until Tuesday noon. Services Tuesday, 2:30 p. m., at Siloam commandery, Lake street and Oak Park avenue, Oak Park. Interment Oakridge cemetery.

TALLET—Vivian A. Tallet, 140 W. 66th street, Oct. 31, 1941, beloved wife of Robert Tallet, fond mother of Vivian G. Strom, sister of Grace Padden and Mrs. Maysie Bergman, the late William, Nettie, and Robert Shelley. Funeral from chapel, 63d street and Harvard avenue, Tuesday, Nov. 4, at 9 a. m., to St. Bernard's church.

TAYLOR—Annie B. Taylor. Resting at funeral home, 5708 W. Madison street, where services will be held Tuesday at 11 a. m. Interment Ridgelawn, Gary, Ind.

THIES—Henry F. Thies, beloved husband of Florence, fond father of Mrs. Edna Breihan, Laura, and Henry Jr., loving brother of John, Mrs. Dora Cohrs, and George Thies. Remains at the late residence, 852 Burns avenue, Flossmoor, Ill., Tuesday noon until Wednesday noon, when the remains will lie in state at Cooper's Grove church. Services Wednesday at 2 p. m. Interment Cooper's Grove cemetery.

THOMAS—Edwin J. Thomas, late of 964 W. Cuyler avenue, beloved husband of Susanna Sell Thomas, brother of Bessie Charlton and George Thomas of England. Services Monday, 7:30 p. m., at chapel, 929 Belmont avenue. Interment at Altoona, Pa.

TIKALSKY—John Tikalsky of 2929 S. Lowe avenue, beloved husband of Anna Koranda Tikalsky, fond father of Bessie Roat, Anna, Rose, John, Mary, Frank, Lillian, and Emily Tikalsky. Funeral Wednesday, 9 a. m., from funeral home, 712 W. 31st street, to St. John Nep. church. Interment St. Adalbert's cemetery. For information, Victory 1158.

TILLS—Joseph E. Tills of 8130 Vernon avenue, Nov. 2, 1941, dear husband of Lena, fond father of Mrs. Florence A. Grover and Joseph A. Tills, grandfather of Gilbert Tills. Resting at chapel, 214 E. 115th street. Services Wednesday, Nov. 5, at 2 p. m. Interment Cedar Park.

TRUELICK—Margaret Truelick, nee Friedman, beloved wife of the late Fred, dear mother of Clara, Irene Thompson, Eleanor Shuchter, Florence Stickler, Blanche Wind, Philip, and Sidney, loving grandmother of Fred and Rosalyn Stickler, Lois and Richard Truelick, fond sister of Bertha Brand and the late Nathan and Alex Friedman. Funeral Tuesday, 2 p. m., at chapel, 6935 Stony Island avenue. Interment Waldheim.

VADINSKY—George Vadinsky, late of 2114 W. 51st street, loving son of the late John and Barbara, brother of John, Anna, Mary Gundlach, Edward, Sylvia Fraser, and Blanche Nevaril. Funeral Tuesday, Nov. 4, at 1:30 p. m. at chapel, 5112 S. Western avenue. Interment Bohemian National cemetery. Kindly omit flowers. Pro. 4758.

VAN HAVERBEKE—Julius Van Haverbeke, 6222 Eberhart avenue, Nov. 1, 1941, beloved husband of Celina Van Haverbeke, father of Odiel and Cyreine. Funeral from chapel, 63d and Harvard, Tuesday, Nov. 4, at 9:30 a. m., to St. Anselm's church. Interment Holy Sepulchre.

VIALL—Lucille E. Viall, Oct. 31, 1941, of 711 Hillgrove avenue, La Grange. Services Monday, 2 p. m., at chapel, 25 Calendar avenue, La Grange. Interment private.

WEIGAND—Caroline Weigand, Nov. 1, at Geneva, Ill., beloved wife of the late Rudolph, fond mother of Mrs. Elsie Pollex, Mrs. Myrte De Breau, and the late Charlotte Ebert, grandmother of Charles Ebert and Robert De Breau. Member of Three-Links Rebekah lodge, No. 434. Services Tuesday, 1:30 p. m., at funeral home, 5200 N. Western avenue, corner Foster. Interment Memorial Park.

WIES—Helga Weis, beloved wife of the late Joseph, fond sister of Emil C. Sahlin and the late Sophia Lawson. Remains at funeral home, 3918 Irving Park road. Funeral Tuesday, Nov. 4, at 3 p. m. Interment Acacia Park cemetery.

ZELLERS—Henrietta Zellers of 1443 Catalpa avenue, Nov. 2, 1941, beloved wife of the late John, loving mother of Minnie Jones, Pauline Cassidy, Marie Zellers, and Regina Voss of Milwaukee, Wis., and Clara Ehlen. Funeral from chapel, 5501 N. Ashland avenue, Wednesday, Nov. 5, at 8:30 a. m., to St. Ita's church. Interment Streator, Ill. Streator papers please copy.

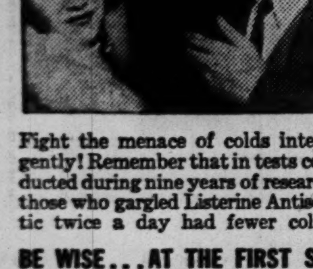

Tests during 9 years' research showed those who gargled LISTERINE had FEWER COLDS

Fight the menace of colds intelligently! Remember that in tests conducted during nine years of research, those who gargled Listerine Antiseptic twice a day had fewer colds, milder colds, and colds of shorter duration than those who did not use it. So be on guard! Gargle full strength Listerine Antiseptic... at least twice a day.

BE WISE... AT THE FIRST SIGN OF A COLD SEE YOUR DOCTOR

MOTHERS! Check Children's throats daily with amazing new Listerine Throat Light that actually bends light rays to illuminate Check children's throats daily with amazing new Listerine

BEAUTY Softens Sorrows

... that's why we send flowers. They speak more comfort than a thousand words.

George Wienhoeber INC. FLORIST
41 S. Wabash 28 N. Michigan
all phones RANDOLPH 3700

PRE-MARRIAGE EXAMINATIONS

Your certificate is ready the day you are examined!

One big advantage in getting your pre-marriage examination at the Public Health Institute is that, if you are examined before 2 P. M. at 159 or 169 N. Dearborn Street, your certificate will be ready the same day. Organized by public-spirited citizens as a corporation "NOT-FOR-PROFIT," the Public Health Institute makes a full examination for gonorrhea and syphilis for only $3.00. More than 292,000 persons have been examined here!

PUBLIC HEALTH INSTITUTE

Organized as a Corporation "Not-for-Profit" Under the Laws of Illinois

MEN—159 N. Dearborn St. WOMEN—169 N. Dearborn St.
MEN and WOMEN—129 E. 31st St.

10 A.M. TO 8 P.M. DAILY, EXCEPT SUNDAY. CENTRAL 9383

OFFICERS AND TRUSTEES

Joseph H. King, President
A. A. Carpenter, Vice-Pres.
Thomas R. Gowenlock, Vice-Pres.
David A. Crawford, Pullman Company, Vice-Pres.
Albert A. Sprague, Sprague, Warner & Co., Vice-Pres. & Treas.
Marshall Field
A. B. Dick, Jr., A. B. Dick Company
Nathan William MacChesney, MacChesney, Becker & Wells

FOUNDED FOR PUBLIC PROTECTION · PUBLIC HEALTH INSTITUTE · NOT FOR PROFIT

SUBURB BANK CONTROL SHOWS LITTLE CHANGE

Some of Holdings Are Increased.

Controling interests in Cook county suburban banks were maintained by bank officers and residents of the communities during the year ended April 1. Lists of stockholders made public by County Assessor John S. Clark disclosed only small changes in major holdings, most of which were increases over the preceding year.

Otto C. Doering.

Otto C. Doering, a director of the Oak Park Trust and Savings bank which has 10,000 shares outstanding, retained the 2,159 shares he held last year, and 342 shares were listed again for Mrs. Mabel I. Doering. The largest block, held in a trust agreement with Henry W. Austin, chairman of the board, was increased to 2,200 shares from 1,192 last year.

Chairman Has Largest Holding.

Gilbert Alexander, chairman of the board of the Suburban Trust and Savings bank, Oak Park, held the largest interest in that institution—330 shares, an increase of one share since last year. There are 2,000 shares outstanding. G. W. Hales, a director of the Avenue State bank, also in Oak Park, increased his holdings to 664 from 621 last year. Charles B. Scoville Jr. and other trustees under the will of Charles B. Scoville, again were listed for 336 shares. John J. O'Laughlin, chairman of the board of the Prairie State bank, Oak Park, retained his holdings of 1,341 of the outstanding 2,000 shares.

G. W. Hales.

Two changes were recorded in major Evanston bank holdings. Victor Burgess reduced his holdings in the Evanston Trust and Savings bank to 100 shares from 159.4 shares last year.

First National of Evanston.

The holdings of W. W. Buchanan, vice president and director of the First National Bank and Trust Company of Evanston, were reduced one share to 300 shares of the 3,000 outstanding.

C. H. Poppenhusen, a director of the State Bank and Trust Company of Evanston, maintained his largest block of 1,006 of the 8,333 shares outstanding. Holdings of the Scheidenhelm family were unchanged at 847 shares, 335 of which were listed for M. W. Scheidenhelm, and 250 shares for E. L. Scheidenhelm, a director.

C. H. Poppenhusen.

Eugene W. Kaspar, president of the First National Bank of Cicero, increased his holdings from 1,121½ shares last year to 1,155 of the 5,100 outstanding shares.

Retains 371 Shares.

William T. Bruckner, chairman of the board of the Cicero State bank, remained the largest holder with 371 of the 1,500 shares outstanding, the same as last year. The Central Republic Trust company increased its holdings from 1,914 shares to 1,950 of the 2,000 shares outstanding for the Western National Bank of Cicero.

Laird Bell, a director, continued the largest individual holder in the First National Bank of Winnetka with 240 of the 1,000 outstanding shares. Judson F. Stone and Lyman M. Drake, directors of the Wilmette State bank, were listed for 270 shares each of the 2,000 shares outstanding, unchanged from last year. The estate of Max K. Meyer, former president of the Winnetka Trust and Savings bank, maintained its holdings of 353 of the 750 shares outstanding.

Franz W. Castle, who is no longer a director of the Niles Center State bank, increased the number of shares he owns from 776 to 976½.

Frank J. Skala, chairman of the Berwyn National bank, reduced his holdings from 640 to 539 shares.

Average Daily Prices of 30 Stocks

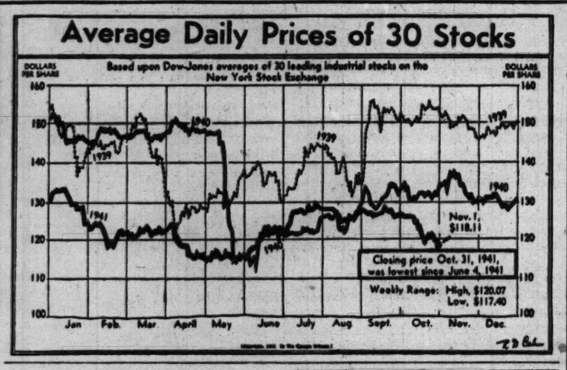

Welders Vote Strikes at 3 Plane Plants

Burbank, Cal., Nov. 2 (AP).—Welders at three major aircraft factories agreed today to call a strike at midnight Tuesday unless the National Labor Relations board authorizes an election to determine bargaining rights. The workers, numbering about 300 and meeting in an open air theater, were from Lockheed Aircraft corporation and its subsidiary, Vega Airplane company, of Burbank, and the Consolidated Aircraft Corporation of San Diego.

James Goss, business representative of the United Aircraft Welders of America, said the union has a 90 per cent membership among the 650 welders in the three plants and has been seeking an election for the last three and one-half years.

Withhold Strike Action.

Buffalo, N. Y., Nov. 2 (AP).—CIO workers at Bell Aircraft corporation's two warplane plants, busy on $150,000,000 worth of United States and British orders, voted today to withhold strike action until the National Defense Mediation board considers their grievances. The vote was taken at a special meeting of the CIO United Automobile Workers aviation division, which balloted two weeks ago in favor of a walkout.

The union, which has a contract with the firm and claims 90 per cent of the 10,500 workers employed at Bell's two plants in Buffalo and Niagara Falls, seeks a 20 cent hourly general wage increase, a boost in the minimum wage from 50 to 75 cents an hour, and a union shop.

Labor Board Hearing.

Pittsburgh, Pa., Nov. 2 (AP).—The local office of the National Labor Relations board announced it would hold a hearing tomorrow on a petition of 52 riverboat officers whose strike threatens curtailments of Carnegie Illinois Steel corporation operations.

People and Events

The Greater Chicago Safety council will present awards for safe operation of industrial plants under the preparedness program at its annual fall dinner meeting in the Sherman hotel tomorrow night. Eighteen companies whose employés have worked more than 52 million man hours with only 234 accidents will receive awards.

Edwin Eitel, assistant manager for the Chicago district office of the priorities field service, will address the Power Transmission Club of Chicago tonight in the Machinery club.

The first in a series of factory supervisors' training conferences conducted by Prof. M. F. Stigers of Purdue university will be held today in the Chicago plant of the Belden Manufacturing company, 4647 West Van Buren street. He will discuss "Proper Starting and Training of the New Employé."

The Chicago Association of Commerce will conduct a special priorities school devoted to problems of repairs, maintenance, and supplies, in the Hotel La Salle Wednesday afternoon.

Sam Rayburn, speaker of the house of representatives, and William Green, president of the American Federation of Labor, will be principal speakers at the Investment Bankers Association of America convention in Hollywood, Fla., Nov. 30 to Dec. 5.

320,000 Workers to Get Pay Increases This Week

Washington, D. C., Nov. 2 (AP).—The wages-hour administration estimated today that 320,000 workers would receive higher pay under new minimum wage orders affecting five industries. The orders, effective tomorrow, establish a 40-cent-an-hour minimum for the shoe, furniture, jewelry, and gray iron foundry industries and a 35 cent minimum for the lumber and timber products industry.

Canada Puts Ceiling Price on All Goods

OTTAWA, Ont., Nov. 2 (AP).—Canada's wartime price control regulations which go into effect Nov. 17 place a ceiling on the cost of all goods and a wide variety of services from public utilities to hairdressing, it was disclosed today in an order-in-council. The order fixes the highest price paid for goods or services between Sept. 15 and Oct. 11 as the maximum and is retroactive to cover contracts already made for delivery after Nov. 17.

In addition to all goods, 11 services were brought under the price ceiling regulations. They include public utilities, telegraph, telephone and radio; transportation, repairs of all kinds, the supplying of meals, refreshments and beverages; motion pictures, laundries, undertakers, plumbing, hairdressers and beauty parlors, warehouses and storage.

Scrap Iron Maximums.

Scrap iron was one of the first commodities for which definite prices were announced. Maximum prices which may be paid for the war-vital metal in Ontario and Quebec retroactive to Sept. 22, were set as follows: Delivered to a consumer's plant, the price for No. 1 machinery cast, gross ton, must not exceed $23 at Toronto, Windsor, Walkerville, Ont., and Montreal. The price at Fort Williams, Ont., was established at $18 a ton. Lower prices are prescribed for No. 2 machinery cast iron scrap, automobile cast, plow points, chilled cast iron, white iron and stove plate cast.

To police consumer credit restrictions, the Wartime Prices and Trade board's powers are extended to include terms and conditions of advertising to sale or supply of goods and services.

Consumer Credit Order.

A consumer credit order, made public Oct. 11, decrees that down payments on any goods affected by the order, other than private automobiles, must be at least one-third of the total cash price and not less than $10 at date of delivery. The balance must be paid in full within 12 months with minimum monthly payments of $5. Minimum down payment on automobiles must be 50 per cent of the cash price with 12 to 18 months, depending on the cost of the car, in which to complete the purchase.

Authorities here said they believed the element of competition would continue as brisk as ever despite the price ceiling.

National Steel Output Rate Unchanged in Week

Cleveland, O., Nov. 2 (AP).—The magazine Steel today estimated that national steel ingot production last week held at 95½ per cent of estimated plant capacity.

NEW SEC PROBE BEGUN IN LONG MIDLAND FIGHT

May Bring Another Settlement Plan.

As attorneys in the seven year old reorganization of the Midland United the Midland Utilities companies were preparing yesterday to resume hearings in Wilmington, Del., before Spe learned that Securities and Exchange commission accountants were probing the companies' records.

The SEC last May filed a memorandum with the Wilmington federal District court suggesting a plan for settlement of the complicated intercompany claims which have impeded the progress of the reorganization.

The latest SEC inquiry is reported to be preparatory to the drafting of a second memorandum. The SEC under the new federal bankruptcy laws is authorized to assist the court in reorganization matters.

Part of Insull Structure.

The two Midland companies are remnants of the superstructure of holding companies which Samuel Insull erected to unite a vast midcontinental power system which began to topple in 1932.

Thousands of investors in the Midland companies, banks, and Chicago utility interests have waited since June, 1934, when the companies entered bankruptcy, for a final settlement of creditors' claims.

Underlying the Midland United system, which includes Midland Utilities as a subholding company, are operating companies which provide electricity, gas or transportation services to 933 communities in Indiana, Michigan, Illinois and Ohio with a population of almost 1,900,000.

In the current hearings on the allowance and classification of claims before the master of chancery, the following companies have an interest:

Continental Illinois National Bank and Trust company, $2,724,000 on one claim and $234,000 on another against Midland United.

Public Service Company of Northern Illinois, a claim of about a million dollars against Midland United.

Peoples Gas Light and Coke company, a claim of $1,171,000 and interest against United as indorser of a demand note of Utilities.

Peoples Gas Subsidiary corporation, a $2,282,000 claim against United.

Commonwealth Subsidiary corporation, [subsidiary of Commonwealth Edison company], a $2,846,000 claim.

Middle West corporation, which owns a majority of the $6 preferred stock and a block of common stock of Midland United. The bulk of United common stock is held by Commonwealth Edison, Peoples Gas, Public Service of Northern Illinois, and United Gas Improvement.

Public Has Big Interest.

The public's interest in the Midland companies is represented by investments in United's 206,921 shares of $3 preferred stocks and Utilities' 6 million dollars of debentures, 89,050 shares of 6 per cent prior lien stock, 121,585 shares of 7 per cent prior lien, 143,401 shares of 7 per cent class A preferred, and 35,223 shares of 6 per cent class A preferred.

INTEGRATION HEARING.

Washington, D. C., Nov. 2 (AP).—The securities commission instituted proceedings today to bring the United Public Utilities corporation system within the geographic limitations of the holding company act and set a hearing for Dec. 22. United is the top unit in a system with consolidated assets of about $22,600,000 comprising 13 utility and six nonutility subsidiaries. The system reaches into eight states, but its utility properties are mainly in the Dakotas, Ohio, and Indiana.

Debts of Major Nations Show Vast Increases in 10 Years

German Gain Biggest

An analysis of debt increases for five major nations during 1930-1940, published yesterday by the Federation of Tax Administrators, showed the following percentages of gains: Germany, 600; Japan, 500; United States, 165; Canada, 58; Great Britain, 20.

Dr. Simeon E. Leland.

Information on which the study was based came from the research files of Dr. Simeon E. Leland of the University of Chicago.

The report said that Germany had been spending heavily for war preparations during the entire 10 year period and that the Japanese increase came largely during the period in which Japan waged war on China.

"Britain, not actually at war until the middle of the fiscal year 1940, showed a debt increase of less than one-fifth," the report said. It declared that "the 1930-1940 debt increases appear trivial beside those which will result from the greatly expanded outlays of all these nations at present."

Start of Collapse?

New York, Nov. 2 (AP).—Donald M. Nelson, executive director of the Supply Priorities and Allocations board, declared Germany's collapse has been started by the mass production of weapons in America.

In a magazine article Nelson said there was evidence that the Germans were readjusting their mechanical plans in an attempt to equal or surpass American weapons.

"It marks the beginning of the German collapse," he wrote, "since no nation or group of nations can equal us when once we bow our necks and put our backs and our hearts into our job."

He asserted, however, that America had been "too slow," and that before the job is completed, it may change at least temporarily the pattern of American life.

SUGAR COMPANY OFFERING NEW SHARES AT $25

United States Sugar corporation announced yesterday it was offering to preferred and common stock holders registered on Nov. 10 the right to subscribe to 200,000 shares of the company's new series A preferred stock, priced at $25 a share. Most of the proceeds will be spent for new facilities.

Netherlands to Pay Bond Interest Accrued Since '40

Washington, D. C., Nov. 2 (AP).—The Netherlands legation announced today that arrangements had been made for payment in dollars of interest on registered Netherlands bonds which has accrued since May 15, 1940—the date of the invasion. Holders, the legation said, should present their bonds thru their bankers to J. P. Morgan & Co., New York City.

DOUGLAS PLANE SALES AND NET EARNINGS SOAR

Profit Is $10,733,046 in Nine Months.

Rapidly growing production for national rearmament sent the sales and billings of the Douglas Aircraft company well above the 100 million dollar mark in the first nine months of the fiscal year, President Donald W. Douglas announced yesterday.

Donald W. Douglas.

At the same time he revealed the company's order backlog of airplanes and parts at the close of the third quarter ended Aug. 31 was $653,094,006, of which $530,477,614 was in United States government orders under cost-plus-fixed-fee contracts. Additions to the backlog between May 31 and Aug. 31 were $257,671,646.

Net Profit Is $10,733,046.

On sales and cost-plus-fixed-fee billings of $110,520,731 in the nine months the company reported a net profit of $10,733,046, or approximately 9.7 per cent, compared to a ratio of 16 per cent in 1940, when net profits were $7,288,335 from sales of $45,430,275.

The company's statement disclosed an increase of more than 500 per cent in provisions for federal income and excess profits taxes for nine months amounting to $10,844,243.

As in the preceding year, net profits were derived principally from sales to others that the United States government, altho certain unprofitable

[Continued on page 26, column 1.]

WANTED

HIGH CARBON WIRE STATE SIZES, QUANTITY AND OTHER DETAILS

N. L. SOLOMON

395 Fourth Avenue, New York, N. Y.

Morning appointment in Washington?

Take the LIBERTY LIMITED

ENJOY a pleasant overnight run in the modern appointments of this leader of the Pennsylvania's Fleet of Five to the Nation's Capital. Your choice of a complete range of Pullman private rooms, Modern section sleepers, too, and de luxe reclining seat coaches.

Lv. Chicago (Union Sta.) . . 3:20 P.M. (C.S.T.)
Ar. Baltimore . . 7:46 A.M. (E.S.T.)
Ar. Washington 9:40 A.M. (E.S.T.)

Last minute appointments in Chicago . . . take The Pennsylvanian . . .

Lv. Chicago (Union Sta.) . 5:30 P.M. (C.S.T.)
Ar. Baltimore . 10:30 A.M. (E.S.T.)
Ar. Washington 11:20 A.M. (E.S.T.)

3 other trains daily . . .
CHICAGO TO WASHINGTON
For reservations phone CENtral 7200

Pennsylvania Railroad

This announcement is not to be construed as an offer to sell, or as a solicitation of an offer to buy, the securities herein mentioned.

United States Sugar Corporation
CLEWISTON, FLORIDA

To the Stockholders

Registration Statement covering the offering of 200,000 shares Series A 6.4% Cumulative Participating Preferred Stock is now effective.

Prospectus covering such offering and the terms thereof has been mailed to all stockholders of record.

WILLIAM T. BITTING,
Secretary

October 30, 1941.

ANNOUNCEMENT

THE TEXAS COMPANY

(a Delaware corporation)

135 EAST 42nd STREET, NEW YORK

THE Texas Corporation, in order to simplify its corporate structure and to promote greater efficiency and effect economies, has undergone a reorganization, the chief result of which is that the Corporation, in addition to its present functions, will carry on those operations formerly conducted by the Corporation's two chief subsidiaries, The Texas Company, a Delaware corporation, and The Texas Company, a California corporation. To accomplish this end, The Texas Corporation has merged into itself The Texas Company (Delaware) and has caused The Texas Company (California) to be dissolved. The Texas Corporation has acquired all of the assets and assumed all of the liabilities of both companies AND WILL HEREAFTER BE KNOWN AS THE TEXAS COMPANY.

Transactions in stock of the Company after November 1, 1941, may be made in the same manner as formerly but under the name of

THE TEXAS COMPANY

Stock certificates to be issued by the Company after November 1, 1941, and until January 1, 1942, will be in the old name but will bear a legend indicating the change in name. Beginning January 1, 1942, stock certificates will be issued bearing the new name.

Certificates in the new name will not be ready for delivery prior to January 1, 1942. Stockholders are requested not to send their certificates in for exchange prior to that date, but promptly after January 1, 1942, all stock certificates should be sent to the Company for exchange for certificates bearing the new name. For this purpose, no endorsement will be required on the old certificates and no charge will be made by the Company for such exchange. Certificates should be sent to The Texas Company, Stock Transfer Office, 135 East 42nd Street, New York, N. Y.

No change will be made in the form of the Company's outstanding debentures, or in the manner of selling or exchanging such debentures.

THE TEXAS COMPANY

W. S. S. RODGERS, *President*

THE PURE OIL COMPANY
Common Share Dividend

A dividend of fifty cents per share on the Common Shares of THE PURE OIL COMPANY has been declared, payable in cash on December 1, 1941, to shareholders of record at the close of business November 10, 1941.

RAWLEIGH WARNER
Vice-President and Treasurer

CRANE CO.

The Board of Directors of Crane Co. has declared a dividend of $1.00 per share on the Company's Common Stock payable December 1, 1941, to shareholders of record November 8, 1941. They have also declared the regular quarterly dividend of $1.25 per share upon the 5% Cumulative Convertible Preferred shares of the Company payable December 15, 1941, to shareholders of record at the close of business December 1, 1941.

William H. Winslow, Jr., Secretary.

YOUR 1941 INCOME TAX WILL NOT BE PAID

until 1942, but by computing your basis now you may be able to effect important savings. Stockbroker, well informed on income taxes, will advise a few individuals on income tax problems pertaining to securities for a reasonable fee.

ADDRESS BOX 643, WHEATON, ILLINOIS

OUR SECRET AMBITION

Reprinted from The Tribune's collection of Gaar Williams cartoons

TO BE KNOWN AS AN INFALLIBLE ELECTION PREDICTOR.
YOU KNOW AS WELL AS I KNOW THAT WILBUR'S USUALLY RIGHT!
WELL YOU KNOW I DON'T KNOW A THING, BOYS - BUT - I GET TH' REPORT THAT TH' STATE'S GOIN' DEMOCRATIC, HEAVY - BUT - ON TH' OTHER HAND -
HULLO!
TELLER
PAYING
RECEIVING
GAAR WILLIAMS
U. S. Pat. Off.: Copyright, 1941, by The Chicago Tribune.

"MORT GREEN" PORTFOLIO! A limited edition of 25 selected cartoons from Gaar Williams' "Mort Green" series is now available. Each printed separately on fine paper, suitable for framing, and gathered in an attractive loose leaf portfolio with a foreword by John T. McCutcheon. Price, 25 cents; by mail, 32 cents. On sale at the Chicago Tribune Public Service Offices, 1 South Dearborn street and Tribune Tower.

DOUGLAS PLANE SALES AND NET EARNINGS SOAR

Profits Are $10,733,046 in Nine Months.

[Continued from page 25, column 8.]

government contracts resulting in losses in previous periods are rapidly nearing completion and will soon cease to be a factor, the company reported.

Continental Oil company and subsidiaries reported net income for the quarter ended Sept. 30 was $4,733,138, equal to $1.01 a common

STEEL EARNINGS.

Combined net income reported for the quarter ended Sept. 30, by 18 major steel producers, representing more than 83 per cent of the industry's ingot capacity, was $66,604,841, the magazine Steel reported yesterday. This was nearly 8 per cent less than $72,087,184, the aggregate net profit earned by the same companies in the corresponding period last year. In the first nine months this year, however, their combined net income was $206,114,836. The increase from $159,251,328 reported by the same group in the corresponding months of 1940 was 29.4 per cent.

share, compared with $911,345, or 19 cents a share, in the like 1940 period.

A company official said the increase resulted from better volume and improved prices, and that the report showed no extraordinary earnings of a nonrecurring nature.

Corporation net incomes reported yesterday included:

Quarter Ended Sept. 30.	1941.	1940.
Elec P&L [parent]..$	392,944 $	312,315
United Gas [parent]	448,715	427,217
Continental Oil	4,733,138	911,345
Per share	1.01	.19
Nine Months Ended Aug. 31.		
Douglas Aircraft ..	10,733,046	7,288,325
Nine Months Ended Sept. 30.		
Penn Glass Sand....	519,807	589,220

NEARLY ALL CUTS OF MEAT DECLINE DURING OCTOBER

Wholesale prices of nearly all cuts of meat declined during October, the American Meat institute reported yesterday. Fresh pork prices declined 5 to 14 per cent, lamb 5 per cent, and veal 10 per cent. The change in beef prices was small.

The institute said aggregate supplies of meat last month were larger than in 1940 and much above September of this year.

OFFICIAL WEATHER FORECAST

The United States weather bureau forecast for today and tomorrow and yesterday's table of records follow:

INDIANA: Slowly increasing cloudiness and warmer, followed by rain at night and in north and central Tuesday; scattered frosts in south in morning; colder Tuesday.

LOWER MICHIGAN: Increasing cloudiness and warmer, followed by rain late Monday night and Tuesday; Tuesday rain and colder.

UPPER MICHIGAN: Increasing cloudiness with lowest temperature 28 to 33 degrees in morning, rising to upper 40s in afternoon; Tuesday rain or snow and colder.

IOWA: Partly cloudy to cloudy with occasional rain Monday and Monday night; Tuesday partly cloudy to fair; colder Monday night and Tuesday.

MINNESOTA: Partly cloudy to cloudy, with rain or snow; colder Monday night; Tuesday partly cloudy.

NEBRASKA: Cloudy, occasional rain and colder; Tuesday fair to partly cloudy.

OHIO: Increasing cloudiness and slightly warmer; Tuesday mostly cloudy with moderate temperature. Occasional rain over west.

Place of observation. State of weather. Nov. 2, 6:30 p. m. Central standard time.	Direction of wind	Temp. 7:30 p. m.	Highest today	Lowest last 24 hours	Precipitation last 24 hours
East central states—					
Carbondale, pt. cldy	S.W.	53	64	38	...
Chicago, clear	S.W.	48	50	39	...
Cincinnati, clear	Calm	48	59	41	...
Cleveland, clear	S.W.	43	49	41	...
Detroit, clear	W.	44	47	40	.03
Escanaba, pt. cldy	W.	46	53	37	...
Evansville, clear	N.W.	48	60	35	...
Fort Wayne, cloudy	S.W.	43	50	37	...
Grand Rapids, clear	S.W.	40	48	39	.08
Green Bay, cloudy	S.W.	43	50	35	...
Indianapolis, clear	S.W.	41	53	33	...
La Crosse, pt. cldy	N.W.	43	54	26	...
Madison, clear	Calm	44	51	29	...
Marquette, pt. cloudy	N.W.	39	48	36	...
Memphis, pt. cldy	S.E.	55	70	46	...
Milwaukee, clear	S.W.	43	49	33	...
Moline, pt. cldy	S.W.	47	55	30	...
Nashville, clear	S.W.	56	67	44	...
Peoria, pt. cldy	S.W.	45	54	30	...
S. Ste. Marie, cloudy	N.W.	39	39	36	...
Springfield, pt. cldy	W.	43	58	28	...
Traverse City, clear	S.W.	41	45	40	.02
West central states—					
Bismarck, clear	W.	38	51	32	...
Charles City, cloudy	W.	42	52	26	...
Concordia, cloudy	S.E.	52	59	36	...
Des Moines, cloudy	N.W.	46	56	30	...
Dodge City, cloudy	N.E.	53	61	36	...
Dubuque, pt. cldy	S.W.	48	56	31	...
Duluth, clear	N.W.	40	48	26	...
Fargo, clear	W.	40	50	27	...
Huron, clear	N.W.	47	53	32	...
Kansas City, cloudy	N.W.	56	66	38	...
Little Rock, pt. cldy	S.	63	75	43	...
Mpls.-St. Paul, clear	S.W.	45	51	26	...
North Platte, cloudy	S.E.	42	51	27	.09
Oklahoma City, cloudy	S.E.	62	71	46	...
Omaha, cloudy	N.E.	42	48	30	...
Rapid City, cloudy	S.	41	47	30	...
St. Louis, clear	S.W.	52	62	36	...
Sioux City, cloudy	N.W.	45	54	27	...
Springfield, Mo., cloudy	N.E.	54	67	36	...
Wichita, cloudy	N.E.	58	68	42	...
Eastern states—					
Albany, cloudy	Calm	49	54	48	.17
Atlanta, cloudy	N.W.	58	67	42	...
Boston, cloudy	N.W.	53	59	50	.77
Buffalo, cloudy	W.	45	46	43	.22
New York, cloudy	W.	53	59	51	.35
Philadelphia, clear	N.W.	51	61	47	.08
Pittsburgh, clear	W.	48	56	43	.01
Raleigh, pt. cldy	S.W.	58	70	49	...
Syracuse, cloudy	S.W.	45	50	45	...
Washington, clear	S.W.	58	67	48	...
Gulf states—					
Abilene, cloudy	S.E.	63	76	49	...
Amarillo, pt. cldy	S.	58	67	39	...
Birmingham, pt. cldy	N.E.	55	69	38	...
Brownsville, cloudy	S.E.	76	81	60	...
El Paso, clear	S.W.	68	72	42	...
Fort Worth, pt. cldy	S.E.	68	77	49	...
Galveston, clear	S.E.	67	74	55	...
Jacksonville, pt. cldy	N.W.	63	74	60	...
Miami, pt. cldy	S.W.	77	89	69	...
Mobile, clear	S.W.	63	69	46	...
New Orleans, clear	S.	61	74	49	...
San Antonio, clear	S.E.	71	78	46	...
Shreveport, pt. cldy	S.	64	76	47	...
Tallahassee, pt. cldy	N.W.	56	72	50	...
Tampa, cloudy	N.W.	73	84	73	...
Vicksburg, clear	Calm	51	73	37	...
Mountain states—					
Albuquerque, pt. cldy	N.W.	62	68	36	...
Boise, cloudy	S.E.	51	53	41	.22
Butte, cloudy	W.	43	46	16	...
Cheyenne, snow	N.W.	34	37	31	.24
Cody, pt. cldy	S.W.	48	...	29	...
Denver, clear	N.W.	42	48	31	...
Havre, pt. cldy	S.W.	44	55	18	...
Lander, pt. cldy	S.E.	38	40	32	.13
Miles City, clear	S.E.	45	52	...	...
Phoenix, clear	N.	75	80	46	...
Salt Lake City, cloudy	N.	50	52	45	.25
W. Yellowstone, cloudy	S.	35	46	16	...
Pacific states—					
Los Angeles, pt. cldy	S.W.	64	71	52	...
Pendleton, cloudy	E.	54	58	41	...
Portland, pt. cldy	S.E.	56	57	48	...
San Diego, clear	N.W.	67	72	55	...
San Francisco, rain	N.W.	59	60	58	.32
Seattle, pt. cldy	N.W.	54	57	41	...
Spokane, rain	S.E.	42	42	31	.04
Yuma, clear	S.E.	81	85	52	...
Canadian—					
Calgary, pt. cldy	W.	37	47	18	...
Edmonton, cloudy	S.	34	39	19	...
Medicine Hat, pt. cldy	S.W.	47	53	15	...
Montreal, cloudy	W.	47	49	43	.03
Toronto, cloudy	W.	45	48	42	.02
Winnipeg, cloudy	N.W.	36	38	28	.02

Investors' Guide

[Copyright: 1941: By The Chicago Tribune.]

CONSUMER GOODS.

I became interested in United Merchants and Manufacturers, Inc., after reading a market letter on consumer goods companies. I have heard, however, that this company has some sort of dividend restriction. Can you give me a report?—G. C. T.

Answer: United Merchants and Manufacturers is a holding company whose subsidiaries and affiliates manufacture cotton, silk, and rayon textiles. Nine plants are operated. The company was incorporated in Delaware in 1928 and has its office in New York City.

As a result of a reduction in the company's bank indebtedness, restrictions previously in effect on dividend payments have been lifted. Previously no common stock dividends exceeding 50 cents a share annually could be declared without the consent of the creditor banks.

A 50 cent dividend was declared payable Dec. 20. The previous dividend of 25 cents was paid in June. In 1937 and in 1940, dividends amounted to 50 cents each year. No dividends were paid in 1938 and 1939.

The common stock, of which there were 599,903 shares outstanding at the end of June, is deposited under a voting trust which is to continue until June 1, 1943, unless previously terminated. The voting trust certificates are listed on the New York Stock exchange.

The company had a loss of $951,724 in the 1938 fiscal year ended July 31, but showed a profit of $1,466,197 the next year. In 1940, for the year ended June 30, net income was $2,021,620 and sales totaled $42,459,370. For the 1941 fiscal year, net income was $2,623,132 as sales rose to $51,668,680.

AUTO-ORDNANCE.

I noticed recently that an Auto-Ordnance corporation paid an initial dividend. Is this a new company?—B. P.

Answer: This company was formed by the merger in October of Thompson Automatic Arms corporation and its subsidiary, Auto-Ordnance corporation.

PENNROAD.

Is the Pennroad corporation a railroad?—A. J. C.

Answer: Pennroad corporation is an investing company organized to invest in transportation securities.

REPORT BATTLE DEVELOPING ON PRICE SCHEME

Washington, D. C., Nov. 2 (AP).—An administration campaign was reported in the making today for reversal of the house banking committee's decision to permit farm product prices to rise higher before ceilings could be imposed. Informed sources said that protests against the committee's action probably would be taken directly to President Roosevelt, and his open support asked for amendment of the bill when it comes up in the house, probably next week.

One administration spokesman said that price control would be "practically no good" if food costs were to rise still more. Some committee members agreed.

"The committee bill invites and encourages, rather than deters, inflation," Rep. Albert Gore [D., Tenn.] said. He served notice that he would renew his campaign for an overall price control bill, such as Bernard M. Baruch, chairman of the War Industries board 20 years ago, advocated. The committee twice rejected that proposal, which, in brief, calls for putting a ceiling on prices, wages, and rents as they stood on a selected date.

Rep. Charles L. Gifford [R., Mass.] expressed the opinion that "the public had better digest this bill a little."

HEAVY RAINFALL THREAT TO CORN, SOY BEAN CROPS

Near record rainfall in the states which produce the bulk of the surplus wheat, corn, and soy bean crops has brought field work to a standstill. Reports indicate that unless there is a material change in weather conditions the corn and soy bean crops may suffer substantial damage.

Reports covering a wide area last week indicated that less than 25 per cent of the Illinois corn and soy bean crops had been harvested.

Last week's grain futures prices on the Chicago Board of Trade were:

	High.	Low.	Close Nov. 1.	Close Oct. 25.
Wheat.				
December	$1.15½	$1.10⅞	$1.14⅜	$1.15½
May	1.21⅛	1.16¼	1.19¼	1.20⅝
July	1.21⅞	1.17¾	1.20½	1.21
Season's range: December, $1.25¼@96½c; May, $1.29⅝@1.06⅞; July, $1.30⅛@1.09⅛.				
Corn.				
December	.78	.74¾	.77	.75⅝
May	.84	.80½	.83	.81⅝
July	.86	.82⅝	.85	.83⅝
Season's range: December, 86⅛@66⅝c; May, 91½@72¾c; July, 91@74¼c.				
Oats.				
December	.49⅞	.46⅞	.49¾	.47⅝
May	.52¼	.49¾	.52	.50½
July	.50¼	.47⅝	.50¼	.48⅞
Season's range: December, 55⅛@36⅛c; May, 57½@41⅛c; July, 55⅞@44c.				
Soy Beans.				
December	1.66½	1.51	1.62⅞	1.54⅝
May	1.70⅛	1.55½	1.67⅛	1.59⅛
July	1.70	1.56	1.68⅛	1.60
Season's range: December, $1.97¼@1.21½; May, $2.02@1.39; July, $1.70@1.56.				

Near Record Government Printing Job Under Way

The second largest printing contract ever awarded by the government printing office for outside printing work is in production at the I. S. Berlin Printing and Lithographing company, 426 S. Clinton street, company officials disclosed yesterday. The company is printing 15 million defense stamp albums of a new "student's" series, to be delivered to the government at the rate of 500,000 a day.

Shipments of Hosiery Set New Record for September

Shipments of all types of hosiery during September reached a new record for the month at 13,766,134 dozen pairs, compared with 12,762,229 in the same month last year, the National Association of Hosiery Manufacturers reported yesterday. Shipments of women's seamless rayon hosiery increased 76 per cent, reflecting the "freezing" of raw silk stocks in the United States.

WANT AD INDEX

Aviation 31 8
Apartments—See To Rent
Arts and Antiques 29 7
Auction Sales 30 5
Automobiles—
Autos, Trucks To Rent 31 5
Credits 31 8
Loans 31 4
Repairing and Accessories 31 4
Tires 31 5
Trailers, Passenger and Utility 31 4
Trucks 31 5
Used Automobiles—For Sale 31 1
Wanted 31 5
Barter and Exchange 30 6
Bar and Store Fixtures 30 8
Bicycles and Motorcycles 31 7
Board and Lodging 29 1
Boats, Yachts, Etc. 28 8
Building Material 30 6
Heating and Plumbing Supplies 30 6
Business Opportunities—
Business Equipment 29 7
Business For Sale 29 6
Business Service 29 7
Concessions, Locations and Leases 29 7
Job Lots 29 7
Manufacturing 29 7
Partnerships and Investments 29 7
Wanted 29 7
Business Personals 30 8
Business Directory 30 6
Bus Transportation 27 8
Cameras and Optical Goods 30 5
Cemeteries 24 6
Clothing, Furs, etc. 30 6
Coal and Wood 30 8
Fuel Oil 30 5
Collections 30 8
Dancing Schools 26 3
Death Notices 24 6
Dogs, Cats and Pets 30 8
Dressmaking and Millinery Schools 28 8
Employment Agencies—Men 27 1
Employment Agencies—Women 28 4
Financial Service 30 8
Garages 31 7
Help Wanted—Men 26 4
Help Wanted—Men 27 1
Help Wanted—Women 28 1
Horses, Harness, and Wagons 27 8
Hotels and Apartment Hotels 29 1
Home Furnishings and Furniture 31 6
Home Furnishings Wanted 31 7
Household Appliances 31 7
Houses—See Real Estate and To Rent
Hunting Property and Privileges 31 8
Instruction 27 8
Jewelry, Old Gold, Etc. 31 8
Legal Notices 26 3
Loans—Personal and Business 30 7
Lost and Found 26 3
Machinery and Equipment 30 8
Mausoleums and Monuments 24 6
Miscellaneous [For Sale] 30 5
Wanted 30 5
Mortgages [See Real Estate Loans] 30 5
Motorcycles and Bicycles 31 7
Moving, Storage [See Bus. Direc.] 30 6
Musical and Dramatic 31 8
Musical Instruments 31 8
Office Furniture and Devices 30 6
Personal 26 3
Pianos [See Musical Instruments] 31 8
Piano Tuning [See Bus. Direc.] 31 8
Printing Mach'y & Supplies 31 8
Radios, Supplies and Service 31 7
Real Estate—
Acre Property 30 3
Apartment Buildings 29 8
Business Property 29 8
Farm Lands 30 4
For Exchange 30 5
Houses 29 8
Houses 30 1
Houses Built to Order 30 1
Industrial Property 29 5
Loans, Mortgages 30 5
Miscellaneous 30 3
Real Estate Service 30 3
Resorts 30 1
Suburban 30 1
Vacant 30 5
Wanted 30 5
Sewing Machines 28 8
Situations Wanted 27 7
Sporting Goods 30 5
Stocks and Bonds 30 6
Store and Bar Fixtures 30 8
Stoves [See Household Appliances] 31 7
To Rent—
Apartments 29 2
Apartments and Rooms to Share 29 2
Furnished Apartments 29 4
Houses [City and Suburban] 29 2
Industrial Property 29 5
Offices and Shops 29 5
Rooms 29 3
Stores 29 4
Travel 27 8
Trade Schools—Men 27 6
Trades Schools—Men 27 6
Trade Schools—Women 28 8
Typewriters and Supplies 30 8
Undertakers 24 6
Vacuum Cleaners [See Hshld. Appl.] 31 7
Wanted—To Rent.
Buildings 29 5
Houses 29 2
Rooms 29 1

LOST AND FOUND.

BILLFOLD lost—Black, in loop, containing owner's cards. Rew. Briargate 0478.

BILLFOLD lost—Sun., 26th Oct. motor entrance at La Salle Sta. Lib. rew. Euc. 2037.

DOG lost—Friday afternoon on 139th-st., Blue Island; Airedale; name "Sandy"; call Commodore 1420; return Briggs and Turivas, Blue Island, or Carl R. Briggs, Algonquin, Ill. Liberal reward.

Dog lost—Brown short haired Fox terrier; male; bobbed tail; marked with white collar of fur and white feet. Named "Prince." Last seen vic. Roosevelt and Canal. Reward. Harrison 9700, ext. 242.

DOG lost—Small black and white male, part bull terrier, vic. of Elston and Irving, Sun. Reward. Independence 0877.

DOG FOUND—Lost your dog? Visit the Anti-Cruelty Society, 157 W. Grand-av.

DOG lost—Black-tan, male, 11 lbs.; clip ears. Vic. 86th and Racine; rew. Stewart 5934.

DOG found—Small, black; Oct. 30. Call Belmont 7009.

DOG lost—St. Bernard, male, about 140 lbs.; Brown and white. Lincoln 0399.

FUR CAPE lost—Caracul; left in Checker cab Fri. eve. Rew. Call Dea. 2488 or Lin. 6411.

FURS lost—Set twin silver foxes; Sun.; Rte. 41, betw. Kenosha-Chgo.; rew. Bel. 5335.

PURSE lost—Saddle brown leather; loop dept. store; Sat. p. m.; lib. reward. Bri. 6875.

PURSE lost—Black alligator; Fri.; vic. 55th-Everett. Rew. Fairfax 1679.

RINGS lost—1 diamond and 1, 1940 class ring in loop theater Sat. nite; keepsake; reward; no questions asked. Lin. 8074.

WRISTWATCH lost—Plat. diamond-sapphire; dept. store; rew. Gross. Cen. 2805 wkdays.

$100 REWARD
for return of diamond clip pin lost Oct. 29, vic. Walton-pl. and Michigan-av., on bus, or 4000 Lake Shore-dr. Phone Mr. Van Buren, Wabash 2288.

$50 REWARD
Fur Coat lost—Lynx Cat fur jacket; from 3d floor apt. at 1321 Albion-st.; no questions asked. Phone Forest 1910.

PERSONAL.

HENRY RUHWEDEL is no longer connected with Maxhall Stove Co., 1302 S. Halsted. FRANK TIPPERREITER.

WANTED—Witness to accident Oct. 28 at Bryn Mawr-Francisco involving private car and cab. Randolph 7044.

BOUGHT bakery shop, 1810 S. Allport-st.—Not responsible for any debts unless contracted by myself. JOSEPH VANISH.

NOT responsible for any debts unless contracted by myself. Roy C. Hallier, 429 W. 110th-pl.

HAVE purchased Gustafson's market, 555½ E. 75th-st.; responsible for my own debts only. THOMAS F. RAFFERTY.

PURCHASED Young's Tavern, 844 W. 79th-st.—Not resp. for debts contracted by any one but myself. Peter W. Hallstein.

HAVE bought the Countess Salon, 438 Diversey. Not resp. for debts other than my own. CLARA S. HOUSTON.

NOT resp. any debts contrac. by any one but myself. Wilbert Schefer, 4225 Elston.

RESPONSIBLE for my own debts only. John F. Dunlap, 5552 N. Austin-avenue.

NOT resp. for debts contr. by any one but myself. Joseph Just, 3207 Washington-bl.

NOT resp. for debts contracted by any one but myself. L. W. Wilms, 5557 N. Clark.

WILL Mrs. Mildred Brauer of Sterling, Ill., pick up husband's clothing? FOXX.

NOT responsible for debts unless contracted by myself. R. Waldo Schoene, 826 S. Wabash.

NADINE—Must contact you immediately. JULIA, FOREST PARK.

LEGAL NOTICES.

PUBLIC SALE OF UNSERVICEABLE STATE PROPERTY. STATE OF ILLINOIS DEPARTMENT OF PUBLIC WORKS AND BUILDINGS. DIVISION OF HIGHWAYS.

Sealed proposals for the sale of unserviceable State property located at the Division of Highways Garage, Madison and Bridge streets, Ottawa, Illinois, consisting of guard fence, scrap metal, tractors, center line machine, concrete mixers, steel barrels, tires and batteries, will be received at the office of the Superintendent of Transportation, Division of Highways, 126 East Ash-street, Springfield, Illinois, on or before 10:00 A. M. November 10, 1941, at which time the proposals will be publicly opened and read.

Information, instructions to bidders, and proposal forms may be obtained at the office of the Superintendent of Transportation, Division of Highways, at Springfield, or from the District Engineer, Mr. G. A. Somerville, 109 W. Madison-street, Ottawa, Illinois.

By order of the Department of Public Works and Buildings.
W. A. Rosenfield, Director.
Fred F. Emich, Superintendent of Transportation.

DANCING SCHOOLS.

WE TEACH young and old to smile, relax, and dance, pri. $1.00 les. H. Anderson, 155 N. Clark, 30 N. Dearborn, 738 Sheridan-rd.

LEARN to dance correctly—$1 lesson. Sunny Carroll, 4751 N. Western. Lon. 7975.

SPECIALIZE IN BEGINNERS. Lea's studio, 1041 E. 63d. Hyde Pk. 1113.

BEGINNERS private lessons—Day or eves. Teresa Dolan, 1208 E. 63d. Hyde 3080.

ALVINA'S, 3361 Madison—Waltz, fox trot, rhumba; $1 pr. less.; 7-$5; no. appt. nec.

BALLRM. specialists—$1 per less.; 7, $5. Op. 12-11; Sun., 1-9. Gra. 7295. 953 Belmont.

HELP WANTED—MEN.

Stores and Offices.

ACCOUNTANT—National manufacturing and distributing organization has opening for man with previous accounting or auditing experience desirable but not essential; should be over 25 years of age; write fully regarding age, education, nationality, marital status, and work history. Address P F 221, Tribune.

Auditor-Comptroller
Men, between 25-35, with retail installment house experience; must have thorough knowledge of retail installment accounts, local taxes, unemployment insurance, social security, etc.; state salary. ADDRESS P G 511, TRIBUNE.

BOOKKEEPER—For perpetual inventories of liquor and sales records. Clerical experience or accounting training necessary. Good, steady, employment. Give full details. Address N N 139, Tribune.

BKKPR.—With acctg. training; small mfg. concern; age limit 35. State sal. exp. and prev. exp. Address N P 288, Tribune.

BOY—Preferably high school grad; for gen'l office work with lge. concern; opportunity. 230 N. Michigan, Rm. 2120. Ran. 0533.

CLERK—Exper., for liquor store and bar. Call Armitage 1348, 11 a. m. today.

COLLECTOR—With car, for installment retail accts. Mark's, 6409 S. Halsted.

COST estimator—On small manufactured and electrical parts; state experience, sal. and references. Address P P 185, Tribune.

COUNTER man—Expd., auto parts jobbing store; steady. 2833 Chicago-av.

CURRENCY exchange teller—Expd.; north side. Address P C 413, Tribune.

GROCERY Clerk—Service store exp.; steady work; top wages. Address N N 143, Tribune.

HARDWARE SALES
Floor clerks for full time positions. Apply to Mrs. M. Smith, Retail Store, after 9:30 a. m. MAIN FLOOR. Montgomery Ward Co. 619 W. CHICAGO-AV.

HARDWARE STOCKMEN—STEBBINS HARDWARE CO., 15 W. VAN BUREN.

JEWELRY salesman—Steady position for exp. man. Marks Bros., 6319 S. Halsted.

JR. salesman—With steno. ability, for whsle. twine and corrugated box business. Sal. ADDRESS P B 344, TRIBUNE.

LADIES' COATS SALESMEN
Excellent opportunity for exped. men; steady; apply Goldberg's, 4756 S. Ashland.

MAN—YOUNG
Marvelous opportunity with growing restaurant and hotel equipment house. Some knowledge of catalogue layout and assist in purchase control and merchandising. Permanent position; salary no object if you qualify. Will interview after 10 a. m. M. L. Brill & Co. 119 W. Grand-av.

MAN—Young; must be honest; to work in liquor store; must know how to drive. 6103 W. Roosevelt-road.

MEN and YOUNG MEN
with selling exp.; to qualify as retail store managers; excellent future; permanent; salary, comm. and weekly bonuses. Address X 235, Tribune.

MILLWORK SALESMAN
to work in Lumber Yard; must be able to read plans and able to bill; no soliciting; state age, nationality, previous employment. Address P G 372, Tribune.

PRODUCTION posting clerk for south side steel company. Unusual opportunity for advancement. Prefer 2 to 3 years' exper. In reply state age, experience, references and telephone number. Address P P 183, Tribune.

RATE clerk—Exp. or inexp.; good at office detail and typist; truck line office. Exc. oppty. Address P H 413, Tribune.

SHIPPER AND RECEIVER
Experienced automotive preferred. Perfection Auto Part, 58 E. 25th-st.

SHIPPING clerk—Out of town and local shipping; must be familiar with store hardware. 3333 W. 48th-place.

SHOE SALESMEN—Guaranteed salary plus commission. Men's shoes only. Harry's Shoe Store, 6311 S. Halsted.

SHOE salesman—Exp.; for steady, ext. work; guar. sal. Givin Shoe Co., 2417 Devon-av.

STENO.—In law office; experienced stenographer and Ediphone operator. Give full information. ADDRESS P G 514, TRIBUNE.

STORE manager and salesmen—For hats and furnishings. Salary and comm. Steady. Sol Hat Stores, 6218 W. 22d-st., Berwyn.

YOUNG man—18-21 yrs.; good opportunity for high school graduate with knowledge of bookkeeping and stenography; pleasing personality. Write full particulars first letter. Address G Y 169, Tribune.

YOUNG MAN
Some machine shop experience. To do clerical work; state previous exper. ADDRESS P D 394, TRIBUNE.

YOUNG man—Under 25, for grocery store; driving ability helpful; steady work. Apply 5450 W. North-av. Merrimac 4711.

YOUNG man—Some exper. drug store; day work. Call Dorchester 3937.

YOUNG Man—Gen. office work. Bookkeeping and drafting exper. Haymarket 0956.

40 YRS. or over—General office work, typing, bkkpg., etc.; state past exper. and salary expected in own handwriting. Address Y 258, Tribune.

Executives and Managers.

INSURANCE MANAGER
Operator of a large shell loading plant located within 100 miles of Chicago has an opening for a qualified insurance manager. Applicants must have a broad knowledge of insurance and specialized knowledge and training in all forms of casualty insurance and rate plans, including accident report procedure and plain statistics; must be good at detailed record keeping. Applications should be made by letter, giving age, nationality, a concise outline of business and educational background, present salary and salary desired. Arrangements for personal interview will be made with qualified applicants. Address H D 506, Tribune

WANTED—Truck line executive, experienced and capable of taking charge of operations of a large contract hauler located in the Chicago area. Replies must be specific with experience information. Splendid opportunity. Address H T 45, Tribune.

REAL ESTATE SALES MANAGER.
So. Side office specializing in investment properties. Salary arranged. State experience. Address P P 166, Tribune.

CREDIT MANAGER—One who can assume full charge of office; Chicago man preferred. Apply KASS CREDIT CLOTHIERS, 6500 S. HALSTED.

Boys.

BOYS
16 YEARS AND OVER, FOR PERMANENT INTERESTING WORK. VACATIONS WITH PAY, WITH OR WITHOUT BICYCLES. BICYCLE ASSIGNMENTS NEAR YOUR HOME. APPLY MR. COUGILL, EMPLYMT. DEPT. THE WESTERN UNION TELEGRAPH CO. 417 S. LA SALLE-ST.

BOYS
16 TO 19 YEARS; STEADY WORK; GOOD PAY; CHANCE FOR ADVANCEMENT; NO EXPERIENCE NECESSARY. BRING BIRTH RECORD. ROOM 21. 166 W. VAN BUREN.

OFFICE BOY, 19 TO 21
Must be 4 year high school graduate. State age, education, religion, and salary wanted. ADDRESS M S 292, TRIBUNE.

BOYS—18-22, neatly dressed, with fair education; free to travel; assist mgr. on circ. sales campaign; steady work; trans. furn.; expenses advanced; comm. Apply Mr. Silverman, 1104 S. Wabash, R. 80, 10 to 12.

PACKAGE delivery helpers—Ages 17-23; neat appearing. Call at
3949 SCHUBERT. MR. EBERT.
1812 WINNEMAC. MR. RIECK.
329 W. 18TH. MR. WILKIN.

OPENING for young man 16-20 yrs. old in engineering business—$16 week to start as messenger with oppor. for advancement; 35 hr. week. Address P H 278, Tribune.

NATIONAL organization has opening for office boy, H. S. graduate, over 18 yrs. of age; good opportunity for advancement. Address P E 417, Tribune.

BOYS—16 to 20, for order dept., pub.; must be neat in appearance. Apply 7 p. m. tonight. Comm. Rm. 1003, 30 E. Adams.

ERRAND BOY—Steady work; 17-18 years. Cannon Press, 127 N. Wells-st.

DELIVERY Boy—Near north side; good pay. Call Delaware 9868.

BOY—With some experience, to work in bakery. 4071 Milwaukee-avenue.

BOY for real estate office—Some typing; must have driver's license. Brunswick 6392.

BOY—Neat, deliver orders for liquor store, days. Apply 3465 Broadway.

BOY—With bicycle, for deliveries; good pay. 5040 W. Madison-street.

BOY—For men's clothing store. Good opportunity. 1218 S. Halsted, Canal 3489.

HELP WANTED—MEN.

Professions and Trades.

ACME automatic screw machine operators—Must be first class. United Specialties, 9705 Cottage Grove.

AUTOMOTIVE counter man—Thoroughly experienced in wholesale and retail auto parts and accessories. Must be able to handle telephone orders. Steady work. State experience and salary expected. Address P N 173, Tribune.

AUTO mechanic—1st class. Expert tune-up. Gd. working cond. 2835 N. Kedzie.

AUTO MECHANICS—Experienced; 2421 S. Parkway-boulevard.

AUTO glass man—Must be exp.; good pay. 3256 Ogden-avenue. Rock. 4466.

AUTO mechanic—For shop unit with defense acct.; gd. future. Lonny, 2056 Harrison.

AUTO MECHANIC—Experienced. Alert Laundry, 5723 S. State.

AUTO mechanic—All around; must have gd. refs.; steady. 4240 W. Roosevelt-rd.

AUTO body and fender man—2421 S. Parkway-boulevard.

AUTO Glass Workers—Exp. or will teach inexp. young man. 4748 Cottage Grove.

AUTOMOTIVE machinist—Experienced. Auto Parts & Gear Co., 2451 Milwaukee.

AUTO mechanic—A1; also greaser, expd., white. 5504 W. Cermak-rd. Ask for Joe.

AIRCRAFT JOBS SAN DIEGO, CALIFORNIA
Skilled Men Needed for National Defense Orders

TOOL DESIGNERS
$277 per month for 45 hour week

TOOL MAKERS
$1.30 per hour, plus overtime

DRAFTSMEN
M. E. degree, with 2 years' exp. in mfg. plant

This company has Defense orders for more than two years of steady work. We are working 45 hours per week, of which 5 hours is overtime at the rate of time and one-half. Extra bonus is paid for night work. San Diego Home Registration Office will help you find suitable housing.

Traveling expenses will be refunded to you. [Details at interview.]

You must be qualified for one of the above positions. You must present documentary proof of United States Citizenship. You must be able to pass our physical examination. Men who are at present employed in a National Defense industry will not be considered.

Come in person, or address your reply to Mr. E. R. Williams, Company Representative, 13th Floor, 20 North Wacker-drive. Hours 9 A. M. to 3:30 P. M. Daily. Sat., 9 A. M. to 11 A. M.

Aircraft and Engine Mechanics
WANTED FOR STEARMAN PT'S VULTEE BASIC TRAINERS; NORTH AMERICAN ADVANCED TRAINERS. ALL BEING USED IN TRAINING U. S. AIR CORPS AVIATION CADETS AND BRITISH CADETS IN LARGEST CIVIL-ARMY FLYING SCHOOL IN THE SOUTHWEST. IDEAL CLIMATE. PARTICULARLY IN WINTER—EXCELLENT LIVING CONDITIONS—HIGH WAGE SCALE.
SOUTHWEST AIRWAYS, INCORPORATED
Phoenix, Arizona

BAKER'S HELPER. APPLY 3327 LINCOLN-AV.

BARBERS wanted [2]—Office bldg. Good pay. 205 W. Wacker, Eng. Bldg. Dear. 3580.

BARBER—Loop exp.; guarantee; 8-6. Will pay good to right man. 116 S. Michigan.

BARBER WANTED. PHONE PENSACOLA 0107.

BARBER—Steady work, short hrs.; must bring tools; start Monday. 22 E. Van Buren.

BRICKLAYERS and STONE MASONS—W. H. Franklin Company, General Contractors, State Teachers College, DeKalb, Illinois. UNION JOB.

BROWN & SHARPE set-up man—Only a top-notch man need apply; good wages. 1400 W. Fulton, Seeley 8424.

BUTCHER—Exp.; good mkt.; So. Side col. nbrhd.; $25 start. Address P P 216, Tribune.

BUTCHER—Colored. 421 E. 61st-street.

CABINET maker on store fixtures—Expd. on machinery. Apply 653 Milwaukee-av.

CANDY [hard] makers, spinners and helpers. Apply 421 W. Erie-st.

Carpenter Contractors
Expd. garage builders only; steady through winter. Apply 8-10 a. m. City Building & Lumber Co., 2301 S. Pulaski.

CARPENTERS and helpers—Expd. in garage work and remodeling. Phone Avenue 1449.

Davenport Auto. Screw Mch.
AND DISC. RULING MACHINE OPERATORS.
WILSON-JONES CO., 3300 Franklin-blvd.

DENTIST—Good operator and extractor. Dr. O'Connell, 135 S. State-street.

DENTAL technician—Expd. plates, bridges; part or full time. Ph. Englewood 1721.

DYE MAN FOR SHOE REPAIR SHOP—Experienced. White. Position in city close to Chicago. Apply Public Shoe Service Corp., 216 W. Jackson, Room 620.

ELECTRICAL ENGINEER
Young. Recent graduate. Knowledge of acoustics preferred but not essential. Steady employ. Address P H 443, Tribune.

ELECTRICAL workers—Experienced, light and power switchboards; also estimate and drafting; state salary and references. Address O M 216, Tribune.

ENGINEER [methods]—Thoroly qualified and experienced in all phases of methods engineering, including time and motion study and wage incentive installation; also junior methods engineers by steel company located in Chicago district. In reply state age, experience, salary desired, references and telephone number. Address P P 182, Tribune.

EXTERMINATOR—EXP. FOR CITY AND suburb route; must have auto; good wages and expenses. Del. 3932, Mr. Holmes.

FENCE erector—Union. Experienced only apply. Address P P 261, Tribune.

FINISHER for custom made garments; only those thoroly experienced need apply. 1st apt., 1426 Hyde Park-blvd.

FIREMAN—Good character and habits, in Protestant children's institution near Chicago. Must be able to live in institution and room, meals, and laundry are provided. Address P G 174, Tribune.

FOLDING paper boxes, feeders, pressmen, etc. Address P F 218, Tribune.

FUR Operator and cutter—Expd., for out of town work. Apply Rm. 307; 162 N. State.

FURRIER—Expd. remodeling and alt. Kass Clothiers, 6500 S. Halsted, after 11 a. m.

FUR OPERATOR—EXPD. ONLY. APPLY 5413 N. CLARK-ST.

GARAGE and service station man—Exper.; over 28. Address N N 140, Tribune.

GAS station attendant—Exp.; white; union scale and comm. 6 day week. Apply PHILLIP 66, 1st-Ave.-Madison, Maywood.

GAS Sta. Greaser-Mechanic-Washer — White; $22 and comm. 6632 North-av. Mer. 2137.

GAS station attendant—Greasing experience; steady; good oppor. 6655 S. California.

GAS Attendant and greaser—White; expd.; married. So. side prefd. 2758 W. 51st-st.

GORDON feeder—Expd. Apply Monday a. m., Franklin, 329 So. Wood-street.

GREASERS and washers—White or colored; good pay; expd. only. 3853 Lawrence.

GRINDER HANDS
and tool makers. Must be experienced. A. B. Equipment Mfg. Co., 223 W. Erie.

INDUSTRIAL ENGINEER
With experience in laying out manufacturing plant for heavy composition materials; to rearrange manufacturing facilities and rerouting materials. Part time or full time basis. Must be a finished performer. Plant 100 miles from Chicago. ADDRESS P C 456, TRIBUNE.

JOBS OPEN FOR
machine repair men, bench, lathe, turret lathe, grinder operators and Cincinnati centerless grinder operators; toolroom experience desired but not essential. ADDRESS P O 180, TRIBUNE.

LADIES' TAILOR—EXPERIENCED ONLY. 5632 W. MADISON-ST.

LATHE HANDS
Surface grinders and tool crib attendant. Steady work.
EXPERIENCED
DAVIDSON MFG. CO. 1020 W. ADAMS

LATHE HAND
Must have experience.
CANDID CAMERA. 844 W. ADAMS.

LAUNDRY packer—Exper. not necessary. Rainbow Laundry, 4307 W. Division.

LAUNDRY engineer—Expd. Columbia Laundry, 5215 Wabash.

MACHINERY painter—Man residing in Northwest suburb; who understands filling, rubbing down, and finish painting. Apply 1228 Harding-av., Des Plaines.

HELP WANTED—MEN.

Professions and Trades.

MACHINE HANDS
EXPERIENCED ON HORIZONTAL OR VERTICAL BORING MILLS.
Pressed Steel Car Co., Inc.
136TH AND BRANDON-AV. HEGEWISCH STATION—CHICAGO.

Machine Shop Foreman
The man we need must be thoroly experienced in job shop work. Must have a good background, clean record and ability to manage men. State age, nationality, religion, and experience in first letter. This is an excellent opportunity for the right man. Address P C 296, Tribune.

MACHINE ASSEMBLERS
Require 3 expd. machine assemblers for mechanical and electrical equipment; state previous exp. Address P P 112, Tribune.

Machine Tool Repair Man
for work on lathes, milling machines, internal, external, and Norton grinders; state salary required. Address P F 343, Tribune.

MACHINISTS—Wanted at once; 1st class men; exp. in all around shop work. No age limit, if physically capable.
AND
Turret lathe operators; men experienced in set up work. Address P H 57, Tribune.

MALE attendants—Apply North Shore Health Resort, Winnetka 211.

MASSEUR—Experienced; for health club. Address P P 368 Tribune.

MASTER mechanic—Must have actual machine shop exp. with practical maintenance engineering knowledge and a desire to assume responsibilities. Opportunity near Warren, Ohio. National organization. Salary open. Address P H 448, Tribune.

MEN and boys—Wht.; steady factory work. Must be willing; $16 start; increase when qual. Address P E 513, Tribune.

METALLURGICAL engineer or foreman with metallurgical knowledge—To take complete charge of secondary lead smelting on east coast. Address H T 24, Tribune.

Milling Machine Operators
The men we need must have general machine shop experience; steady work; good pay; only experienced men need apply.
Aircraft & Diesel Equipment Corp.
4401 N. Ravenswood-av.

MILLMAN—Experienced; 30 to 40 yrs. old; must be neat appearing, have pleasant personality; state experience, references, education. Address P P 169, Tribune.

Methods and time study man
Able to establish correct working methods, train personnel, and set jobs' time value. Garment manufacturing experience desirable but not essential if background is good. Chicago location. ADDRESS P G 516, TRIBUNE.

MOLDERS
Floor and bench; exp. in brass preferred. Highest wages; steady employment.
AURORA BRONZE & ALUMINUM CO.
601 Walnut-st., Aurora, Ill.

MUSIC TEACHER—Violin, and combination violin and winds. Out of state; permanent. Mr. Gaulke, Sherman hotel, Nov. 3-8.

OPTOMETRIST—Exp., capable, skillful in handling large volume of industrial examination; good salary plus comm. Address P H 67, Tribune.

OPTICAL prism grinders—Expd. on scientific lenses. Exceptional opp. Highest pay. Steady. Address P P 263, Tribune.

ORDER PICKER
AND RECVG. CLERK; EXPER. FOR DRUG WAREHOUSE; GOOD SALARY AND FUTURE FOR RIGHT MAN.
STINEWAY DRUG CO. [office.]
1104 S. WABASH [5th floor.]

PHOTO-ENGRAVER—Supt. wanted for small plant out of city. Give exp. Refs. first letter. Address H X 16, Tribune.

PHOTOGRAPHER—Photostat copy exp. State age, sal. Address P G 517, Tribune.

PLATERS' helper—Job shop experience essential. State age, wages expected and refs. Address O M 449, Tribune.

PRINTER—With press; part time Christmas card work; chg. per box. Zoro Co., 6665 S. Nashville, Chicago. Summit 126.

PRINTER'S apprentice—State experience, sal. wanted. Address P P 175, Tribune.

RADIO REPAIR MAN.
for nationally known home and auto supply co.; must be thoroughly expd.; give all det. Address O F 416, Tribune.

RADIO Service Man—Experienced, with car; steady employment, with car allowance. Straus & Schram, 1105 W. 35th-st.

RADIO Service man—Good salary; steady. 732 Main-st., Evanston.

RADIO repair man—A-1; exp. all makes. Have car. Fine perm. job. Wilmette 1040.

RADIO service man—Must be expd. Steady. Crittenden Radio Co. 4740 Broadway.

ROOFERS—Flat and steep roofing experience; also opening for young man willing to learn trade. R. W. Anderson, Columbus 1317; residence, Euclid 3391.

SERVICE MAN
Neat appearing, ambitious young man, 20 to 30, with car; service merchandise machines; good future; nationally established company. Seeley 1112.

SHAPER—Experienced, parlor frames. 2616 W. Grand.

SIDING Applicator—With equipment; steady work; south side contractor. ADDRESS O C 63, TRIBUNE.

SPLITTER OPERATOR.
Experienced man to operate 57 in. Turner Splitter. Call Atlantic 0174.

Stock Men and Handlers
Experienced; for large retail furniture warehouse; steady wk. with gd. pay. Apply STRAUS & SCHRAM. 1105 W. 35th.

STOCK ROOM MAN—EXPERIENCED. 1745 BOSWORTH.

STOVE MAN
Experienced in repairing and stocking stoves and appliances. Steady job. STRAUS & SCHRAM, 1105 W. 35TH-ST.

STOVE repair man—Exp. oil heaters, must have car. Steady. B. Michelson's 4237 Indiana-av.

TAILOR—Exper. bushelman in tailoring estab.; stdy. pos.; app. imm. 352 E. 115th.

TAILOR—Experienced all around. Apply 4716 S. Dorchester-avenue.

TAILOR—Expd. men and ladies. Kass Clothiers, 6500 S. Halsted, after 11 a. m.

TIME STUDY MEN
MACHINE SHOP EXPERIENCE.
Pressed Steel Car Co., Inc.
136TH AND BRANDON-AV. HEGEWISCH STATION, CHICAGO

TOOL DESIGNERS TOOL MAKERS DIE MAKERS
A company engaged in the operation of a large shell loading project within 75 miles of Chicago has openings for tool designers and tool and die makers. Duties will require design of specialized equipment; must be able to work with extremely close tolerances. Also general classification of tool and die making. Applicants must be accurate, painstaking and have expert mechanical ability. Application should be made by letter, giving age, nationality, a concise outline of business and educational background, present salary and salary desired. Arrangements for personal interviews will be made with qualified applicants.
Address H D 507, Tribune

Turret Lathe Operators
Must have at least 5 yrs. experience; good pay; steady work. Apply 4401 N. Ravenswood-avenue.

UPHOLSTERER—Experienced; salary $35 wkly. Kenwood 0940.

WASHER—A-1; repair-service man; with car. Permanent to good man. Wilmette 1040.

WELDING INSTRUCTOR
Vacation and Holidays with pay plus good wages offered capable teacher of arc and gas welding. Phone or call Mr. Svanoe Chief Welding Instructor. Utilities Engineering Institute, 1314 Belden-av.

WOODWORKERS—Variety lathe turners, rip saw and planer hands; state age, exp., wages. Address P G 316, Tribune.

The Tribune offers special rates to persons who advertise for positions. For information and assistance in writing an advertisment stop at the Want Ad office, Madison and Dearborn-sts., or in the lobby of Tribune Tower.

Pharmacist.

PHARMACIST
Salary considerably above average, with opportunity for advancement due to expansion program.
Ford Hopkins, 400 W. Erie-street.

DRUG Apprentice—Must have exp. Salary and comm. Steady. Mr. Stephan, Liggett Drugs, 150 N. State at Randolph.

DRUG APPRENTICE — $25 weekly; steady work. W. E. Barnes, 7900 Ingleside.

Clubs, Hotels, and Restaurants.

AMBITIOUS men—19-28; to learn grill and counter work; good salary; neat appearance. White Tower, 129 W. Ohio.

HELP WANTED—MEN.

Clubs, Hotels, and Restaurants.

ATTRACTIVE OPENINGS
Neat, young men for counter and unit work in new restaurant chain.
Good Opportunity. Best Wages.
DANIELS'. 129 W. OHIO.

BARTENDER — In west side liquor store; clean, reliable, good references required. Address P H 350, Tribune.

Chain Fountain Executive
For Merchandise Chain with large fountain volume; must be capable of directing entire food and fountain operation. We are interested in a man whose past record indicates he is capable of real responsibility. Salary open. Our men know of this ad. Address P B 342, Tribune.

CHEF, Pastry Chef, Second Cook, Kitchen Man—Large Industrial plant; 5 day week; union [CIO]; good salary. Address Y 287, Tribune.

COMBINATION counter and grill men [2]. 930 E. 47th-street.

COMBINATION fry cook and counterman—Must be experienced. 1544 W. 63d-street.

COUNTER AND GRILL MAN—Exper. not nec. Apply 3150 W. Lawrence, after 9 a.m.

COUNTER and griddlemen—2, expd. Clyde's Sandwich Shop, 930 E. 47th-st.

COUNTERMAN—Top pay. Also yng. man, no exp. Sal. and meals. 5307 Lake Park-av.

GRILL men—Some experience, good pay. 5442 Lake Park-av.

HOTEL clerk—30 to 45; local references. 210 S. Ashland-blvd.

KITCHEN MAN—COLORED. HOTEL HAYES. 64th and University.

MAINTENANCE man—Betw. 35-45; sober; exp. Apply 1519 W. Adams.

NIGHT clerk—Residential hotel; south side; over 40 years. Call Fairfax 7501.

SANDWICH and salad man with fountain exp.—No Sun.; must be fast; exc. pay. Apply after 9 a. m., 24 E. Jackson.

SWING Cook and Dishwasher—Comb.; white; $18. 111 E. 13th, near Michigan.

WAITER—EXPERIENCED. 4167 S. HALSTED.

YOUNG MEN UNDER 30
We can use several young men. No exper. necessary. Steady work; good salary.
White Castle System, Inc.
6960 Vincennes-av.

YOUNG MEN
17 to 30 to work in sandwich shops; no experience necessary; advancement for ambitious men. Interviews mornings. P. K. Libby, 333 N. Michigan, Rm. 2234.

YOUNG MEN—Counter and griddle men in Wimpy "The Glorified Hamburger" shops. Ideal working cond. and opp. Apply Rm. 820, 307 N. Michigan-av., 9 to 12 a. m.

B/G FOODS, INC.
Unusual opportunity for young men to learn how to prepare specialties on grill and toaster as an approach to thoro training in restaurant operation. Opportunity for advancement for those who quality. Applicants 19 to 26 years of age with pleasing personality desired; two years of high school minimum. This company is a national organization established 20 years. Interviews MONDAY morning. Miss Adams, 174 W. Randolph-st. [2d floor].

Farm and Garden Help.

MAN, for poultry farm.—Wh. Write Oscar Carlson, New Smyrna Beach, Fla.

Salesmen.

APPLIANCE and Heating Salesman—To work with experienced producing closer. Salary and comm. 4912 Madison-street.

AUTO, or other salesmen affected by priorities; sal., comm., permanency, pension; insurance debit. Old company. Complete history first letter. Address P P 303, Tribune.

BAKERY driver salesman—Capable of building up partly established route; good salary. Address P J 233, Tribune.

BANKING—Young man, 21-30, to train for future in sales field. Must be willing to start at bottom, and advance thru hard work and perseverance, soliciting new accounts for progressive Chicago bank. Salary and comm. Reply state age, draft classification, and other particulars. Address P G 510, Tribune.

CHRISTMAS CARD SENSATION.
Sell the unchallenged leader's Famous Massachusetts $1.00 assortment. 9 other boxes, 33 1-3c up. Big profit. Boulevard Art Publishers, 218 S. Wabash, Dept. CT-113

CONSTRUCTION equipment—Salary, comm. State exp. Address P H 61, Tribune.

CORRUGATED BOX — TWINE — PHONE SALESMAN—23-33 YRS. ALSO JR. SALESMAN WITH STENO. EXP. Serve est. Industrial accts. Ability to converse freely needed more than exp. for gd. income in this line. Draw. acct. ADDRESS P A 371, TRIBUNE.

DRY cleaning solicitors—Wages and commission. Apply Monday afternoon. Pioneer Cleaners, 3233 Armitage-av.

JEWELRY SALESMEN
Well estab. loop jeweler selling nationally adv. line of watches, diam., and jewelry on credit. Can us cap. men. Good comm. and sales help. Fine opty. to get into a high class industry. Jewelry exp. not neces. Will train you if you can sell. Leads furnished. Pr. Cen. 4619 or Address G F 481, Tribune.

JEWELRY SALESMEN—PART TIME; experienced, for our three stores, for Thursday evening and all day Saturday during November; full time during December. Top salary to live wire, experienced jewelry salesmen. If you can't come during the day, apply Tuesday, Thursday, or Saturday evenings. GENERAL CREDIT STORES, 2773 Milwaukee-avenue.

Laundry Route Salesmen
for near South side; experience not necessary, 25 to 35 years; married, neat appearing; good salary. Apply Red, White, Blue Laundry, 612 W. 26th-street.

LUMBER SALESMAN—Opportunity for man experienced selling builders and contractors. Give age and selling exp. Salary and bonus. ADDRESS M S 293, TRIBUNE.

PAPER, TWINE, ETC. SALESMEN—EXPERIENCED. Exceptional opportunity with largest industrial distributors. Complete lines. Unusual earning proposition on salary and commission basis. Tell us fully about yourself, experience, type of business, volume, etc. Our employees know of this ad. ADDRESS P H 499, TRIBUNE.

PHOTO coupon, 8x10, oil colored, 50c; no balance; comm. 162 N. State, Rm. 1111.

PRINTING Salesmen—With label following pref.; new shop; gd. oppor.; comm. Phone Juniper 4620. Mr. Schrock, TODAY.

GOOD FUTURE
Old est. construction Co. needs 4 aggressive, hard working young men to solicit home remodeling; oppt. to learn to estimate; sal.-comm. 6503 Cottage Grove. 10 to 12 a. m., Monday and Tuesday.

SALESMEN—A CAREER IN SHOES.
Sell sensational shoes make men look taller; thousands prospects; $2 pair comm.; 200 other styles for men, women, children; amazing values; steady repeats; advance commission; liberal bonus; outfit free. Tanners Shoes, 1355-R, Boston, Mass.

3 SOLICITORS WANTED
$15 WEEK SALARY AND COMM.
Men who have had exp. should make at least $30 every week. Age no object if active. Mdse. div. 10:30 a. m. to 3 p. m. 654 W. NORTH-AVENUE.

OPPORTUNITY for live, active men, married with good reference, to secure agency positions with progressive insurance company; salary, commissions, and quarterly bonus. ADVANCEMENT. Experience not necessary. Apply Monday a. m. at Room 407 1 N. Pulaski-road.

THE J. R. WATKINS CO.
has immediate openings for men over 21 to distribute samples and take orders from old customers. No investment. No deliveries. Immediate comm. Apply 810 W. 76th-st. or 2220 N. Western-av.

Assistant Route Foreman
for a large laundry. Must have successful record as business builder. Good salary. State age, experience, etc. Address N O 240, Tribune.

CREW MANAGER
and 2 assistants with cars; for special deal. No merchandise to sell. Salary. Apply 10 a. m. to 12. 2656 W. North-avenue.

SALESMEN — To follow up good radio advertising leads, new plan selling Family Provision on cemetery property; advances made on commission. Thomas, office 410 105 N. Clark-st.

SALESMAN—With following; hotels, restaurants, service estab. route and make deliveries, cheese, eggs, foods specialties; salary and comm.; perm. position; married man preferred. Address P F 212, Tribune.

The Real Silk Hosiery Mills
will place 2 good men adv. comm. Apply 11 to 2, Room 1014, 36 S. State.

SALESMAN—25-35 yrs. of age; married; collect and sell life insurance; cash bond required; salary and commission. Apply Suite 201, 3131 Lincoln-av.

SALESMEN—Four, exper., married, 28-40; city and country routes; guar. sal. $25 to $37 per week with comm. on collections above base. India Tea Co., 920 Larrabee.

YOUNG MEN—OVER 18, TO WORK WITH MGR. LEARNING SALESMANSHIP. FINE OPPORTUNITY FOR HUSTLING YOUNG MEN. COMM. RM. 406, 222 N. WELLS.

SALESMAN—Familiar with book propositions. Can make profitable connections; top commissions. Call Sam Rogers, 10th floor south, 623 S. Wabash, Chicago.

EARN fast comm., church affiliated men and women; highly endorsed program for Xmas [not cards]. Donley Recording Co., 64 E. Jackson, Room 830.

SOLICITORS—For roofing and siding; drawing account against comm. Call 9-11. 1144 W. CHICAGO-AV.

MEN [3]—Leave city at once; traveling magazine crew. Comm., bonus. Apply 8-10 a. m. L. Lauth, 58 E. Washington, Room 517.

MEN—To secure locations for amusement machines in taverns. Comm. paid upon installation. 2026 Montrose-avenue.

LAUNDRY Route Man—Est. route.; gd. opp. for aggressive salesman; Jewish speak.; sal.-comm. Rainbow Laundry, 4307 W. Division.

COUPON men and women—Home portrait; big over-rite; $4 day guar. to beginners. Chicagoan Studio, 1575 W. Ogden, 8:15 a.m.

CANVASSERS—Sal. 50c per hr. and comm. Opp. learn htg. bus. 3216 Montrose, 12-1.

MEN—Sell photo coupons; 20c overwrite on 50c coupons. 3549 Madison.

HELP WANTED—MEN.

Salesmen.

FOWNES GLOVES
One of the Oldest and Best known Manufacturers of men's and women's fabric and leather gloves.
Wants The Outstanding Man
with established wholesale sales record for the following territories.
1. Kansas, Missouri (except St. Louis) **Oklahoma, Arkansas, Louisiana**
2. State of Illinois (Except Chicago Dept. Stores)
Applicants Interviewed By Our Executive Vice President
MR. A. I. SHERR
IN OUR CHICAGO OFFICE
Merchandise Mart, Rm. 924 A
Wednesday & Thursday
NOVEMBER 5TH AND 6TH
from 9 A. M. to 6 P. M.
Eves., Phone Randolph 7515
All Interviews Strictly Confidential
Commission Basis

?
Are you afraid of hard work? Do you like to make real money? Are you willing to do three simple things? [1] Work hard, [2] follow instructions, [3] spend some time in intensive study. If you are not afraid—and $150 a week in commissions is not an outrageous sum of money for you to earn—contact Mr. Fox, suite 1558, 20 N. Wacker-dr. Encyclopedia Britannica.

WIEBOLDT'S
2 reliable industrious men interested in good weekly earnings and future for permanent positions thru electrical appliance dept. Appliance experience unnecessary. Age no factor if active. Percentage earnings advanced. Car essential to contact store customers by appointment. Part time in store. Leads. Deliveries unaffected by priorities. Apply MONDAY, 10 A. M. OR 1 P. M.
EMPLOYMENT OFFICE, 4TH FLOOR, ASHLAND, MONROE, AND OGDEN OR PERSONNEL OFFICE, 5TH FLOOR, 63D NEAR HALSTED.

BRITANNICA JR.
has position open for a man who has sales ability and who can train and direct other men. Work is done by appointment. No canvassing; leads furnished; draw against comm. See LARRY LARIDON, Suite 1558, 20 N. Wacker-dr., corner Madison.

$110 Monthly Guaranteed Salary Plus Liberal Comm.
By old established, ordinary and industrial life ins. co. which offers an exceptional opportunity to a married man between 25-50 [south side resident preferred]. The right man has unlimited possibilities. MONUMENTAL LIFE INSURANCE CO. 11605 S. Michigan-av., Chicago.

ATTENTION!
Built up territories assures a real future with immediate returns. Weekly profits largest in history. Percentage. Fuller Brush Co., 9 to 4 p. m., 7 to 9 p. m.
757 W. 79TH-ST., RM. 302.
224 S. MICHIGAN, RM. 841.
1737 HOWARD-ST., RM. 317.
2800 N. MILWAUKEE-AV.

MORE MONEY BEING EARNED IN SELLING REAL ESTATE TODAY THAN ANY TIME IN LAST 12 YEARS.
Become independent by learning a profitable business which is again on the upgrade. We want men 25 to 50 years. We furnish thoro training, leads and utmost co-operation, including drawing account. Liberal com. Apply in person only. Ask for MR. SHIPLEY, ROOM 425, 111 W. WASHINGTON-ST.

THIS JOB
wants a direct-to-consumer man with ability, sincerity, and ambition to get ahead—it will give him a good income [salary plus comm.], a perm. connection, and an opportunity with a first class mdse. concern. Age no item. Complete details in personal interview at 2225 WEST THIRTY-NINTH-STREET.

ATTENTION
Newspaper, appliance, book and magazine salesmen. Large publishing house has a new popular price offer really going big. Full office co-operation. Men making $50 to $100 per week comm. See Mr. McMullen, Rm. 1616, Fisher bldg., 343 S. Dearborn.

YOUNG MEN—18-22; prefer high school grads.; travelling for large Chicago firm; eastern and southern states. Special attention given to applicants from small towns; steady circ. work; gd. pay; rapid advancement; liberal draw acct.; refs. Apply Mr. Rand, 1104 S. Wabash, Rm. 80, 10-1.

SALESMEN—Embossed novelties, book-boxes; gd. oppor.; comm. Haymarket 5580, Mon.

Agents.

WANT PLEASANT OUTDOOR WORK in a business of your own? Good profits selling over 200 widely advertised Rawleigh home and farm necessities. Pays better than most occupations. Hundreds in business 5 to 20 years or more! Products-equipment on credit. No experience needed to start; we teach you how. Write today for full particulars. Rawleigh's, Dept. ILK-128-145, Freeport, Ill.

Miscellaneous.

AMBITIOUS YOUNG MAN
18-20; to start in stock room; good opportunity; exp. unnecessary. 40 hr. week; time and ½ for over time. Harrison Wholesale Co., 849 Washington-blvd.

COLLECTORS [2]—With cars, ready to leave town immediately; district supervisor leaving for territory to train men who qualify; unlimited opportunities; salary, comm., bonuses, etc. Room 209, 36 W. Van Buren.

CATHOLIC MEN AND WOMEN—Exceptional opportunity with leading Catholic Monthly. Generous commission and bonus. Church co-operation. Extension Magazine, 360 N. Michigan-av., 4th floor.

MARRIED man between 25-35—To purchase ¼ ton panel truck and take over delivery route; gross earnings $40-$50 per week; must be familiar with Oak Park. Address P F 68, Tribune.

MEN TO DRIVE TAXICABS
APPLY CHECKER TAXI CO.
1401 W. JACKSON-BLVD.

MEN TO DRIVE TAXICABS
APPLY YELLOW CAB CO.
57 E. 21ST-ST.

HANDICAPPED men—For house to house canvassing; no selling; straight salary. Address P G 499, Tribune.

COLLECTOR with car—S. side install. acct. Salary and comm. Steady. B. Michelson's 4237 Indiana-av.

COLLECTOR—Exp. pref.; est. small monthly route accounts; good earnings assured to capable man. Rm. 1424, 202 S. State.

ATTENDANT—Experienced; loop parking lot; steady day work; highest wages paid. Address P P 181, Tribune.

LABORERS FOR AUTO WRECKING YARD. EXP. NOT NEC. STEADY. WHITE. ADDRESS H C 600, TRIBUNE.

MAN—Neat, to stay on premises N. side funeral home. Call Sheldrake 2036.

GAS Station Attendant—Experienced. Apply 2805 N. Kimball-avenue.

HANDYMAN—Single, for rooming houses; refs. 2124 N. Clark-street.

CIRCULAR PASSERS—$10 PER WEEK. APPLY 1601 CLYBOURN.

EXPERIENCED gasoline station attendant—Liberal salary. 1356 W. 87th-street.

CAR washers—Colored; expd.; gd. pay. Piper's Service Station, 2725 N. Central.

HELP WANTED—MEN.

Miscellaneous.

ATTENTION

Ex-Service Men

Positions available in plant guard force for ex-army, navy and marine officers, non-commissioned officers & enlisted men with a company engaged in the operation of a large shell loading plant located within 100 miles of Chicago. Application should be made by letter giving age, nationality, a concise outline of service record, educational background and previous business experience, present salary and salary desired. Arrangements will be made for personal interviews for qualified applicants.
Address H X 22, Tribune

HANDY MEN
WITH CARPENTER EXPER.
and tools. Willing to leave city. Room plus salary. Apply week days. 1824 W. Kinzie. 2d floor.

COLORED men—21-45 yrs. old, physically fit.; good pay. 543 E. 47th-st. Rm. 14.

Employment Service.

SALARIED positions. See our ad this column Sunday and Wednesday. R. W. BIXBY INC

Employment Agencies.

Co-Operative
EVERY JOB GUARANTEED
MECHANICAL DRAFTSMAN $200
SENIOR ACCOUNTANT $250
ACCOUNTANT, SOME PUB. EXP. $200
UNIV. GRAD., ACCTG., MAJOR $150
STENO., TECHNICAL $150
RATE CLERK $175
SMALL LOAN COLLECTOR $150
TABULATOR OPER. $125
STENO., R. R. EXP. $125
CLERK, CREDIT EXP. $100
CLERK, WHLSE. GROC. EXP. $100
Office Boys ....$80 | Typist-Biller $125

Boys---Men
HUNDREDS OF JOBS
MANY JOBS IN DEFENSE PLANTS.
EVERY JOB GUARANTEED
Learn Plastics, $28
BOYS, LEARN RADIO, $26
LEARN SHEET METAL, $22
Learn Woodworking, $20
LEARN ELECTRICAL, $18
Machine Shop, $28
Learn Tool Grinding, $20
Learn Maintenance, $23
10 BOYS, FACTORY; NO EXP. 55C
6 LABORERS, 75c
STRUCTURAL STEEL HELPERS 63C
3 MAINTENANCE MEN ....85C-$1.00
6 REPAIR MACHINISTS, $1.10, plnty O.T.
TOOL-DIE MAKERS ....$1.50, plenty O.T.
BENCH MACHINISTS 85C-95C
Craters ....60c | Drill Press ....65c+
WOODWORKERS, $25-$30
Wirers ....80c | Radio Helpers 55c
Sprayers ....80c | Molders $40
ELECTRIC WELDERS, 90c
SEE MR. JOHNSON FOR JOBS BELOW.
Drug Clerk ....$30 | Attendant ....$55,R.B.
Fry Cook ....$21 | Janitor ....$50,R.B.
Butchers ....75c | Italian Chef $30
Griddle ....$25 | Grocery Clerks $25
Houseman ....$100 | Engineer ....$60,R.B.
Orderly ....$65 | Filipino Boys $18
Chefs, cooks ....$28 | Bakers' Helper $20
Fountain ....$23 | Mop man ....$60,Bd.
12 MEAT CARVERS, $30
Cleveland Model W. folder 70c
⅔ Comps., several 65c
Kelly asst., A-1 future $25
Paper Cutter, Baum folder 80c

Co-Operative
EVERY JOB GUARANTEED
6TH FLOOR, 220 S. STATE
MECH. DRAFTSMEN ....$175-$275
JR. MECH. ENGRS., under 35 ....$175
10 JR. CLKS., train as timekeepers for large Mfg. Co., age, 18-20 ....start $93.60
STENO.-SECTY. to Pres. large Mfg. Co., under 35, able to read blue prints $130
FULL CHARGE BKKPR., small set $100
ASST. BKKPR., little exper. $90
2 ORDER DEPT. CLKS., no exper. $87
OFFICE BOY, loop $80
2 BOYS, read blue prints, no exp. $80
3 COLLECTION CORRES., under 30 ....$125
INS. CO. endorsement clerk $90
JR. ACCTS., several, loop positions $125
Semi-sr. accountants $175
2 JR. ACCTS., train as auditors $110
AUTO FINANCE COLLECTOR ....top
50 CLERICAL POSITIONS OPEN.
If employed phone for an appointment.
PUNCH PRESS, defense work 55c-65c
BENCH WORK, plenty overtime $1.18
BUTCHERS, any experience ....$40-$70
MACHINIST HELPERS, 60 hours $27
HUSKY LABORERS, steady ....65c hr.
HEAVY DUTY DRILL PRESS 95c
SPRAYER, Mfg. Co., A-1 firm 65c
MEN, 35 to 50, mechanically inclined .50c
REPAIR MACHINIST, 48 hours $1.05
BOYS, age 17-19, no experience $21
BOYS, age 17-20, packers-wrappers $25
BOYS, age 17-20, H. S. grads to train for fine jobs, with large Mfr. $21
BOYS, some machine shop exper., to train to be tool-die makers 50c-75c
BOYS learn silk screen work $24
BOYS for warehouse work $26
Spot welders ....50c | Truckers $20
Gordon feeder ....60c | Assemblers 60c
COUPLE, janitor and mgr. ....$115+apt.
MEN, age 50-60, porters $16
Houseman ....$100 | S. O. Cook $27
Hotel clerk ....$90 | Auto mech. $35
Car greasers ....$25 | Orderly ....$65 b.
INDUSTRIAL CAFETERIA COOK, $30
Resp. engr. $60 r.-b. | Handyman ....$45 r.-b.

PROGRESSIVE
11TH FLOOR. 209 S. STATE.
COPYWRITER—ADV. AGENCY $15,000
COPYWRITER: ad. agcy., nat. accts. $8,000
COPYWRITER: radio commercials. $8,000
COPYWRITERS: mail order, mfrs. $2,100
ADV. mgr. asst., copy production $2,100
SALES prom. mgr.; drugs, natl. distr. $5,000
RESEARCH man, sales mk. analysis. $2,100
WORKS mgr., large Chgo. company. $10,000
WORKS mgr., sm. sheet metal pts. $10,000
ENGRS., industrial; methods studies. $5,000
ENGR.; mech. design, prod. develop. $5,000
ENGR.; machine layout, parts design. $3,000
ENGRS., young; mech., elec., chem. $1,800
ASST. supts., 3; sheet metal stamp. $3,000
ASST. pur. agent., mfr. metal pts. $4,500
SALESMEN, newspaper space $1,800
SALESMEN, trade paper circulation. $3,000
SALESMEN; extracts, foods, refgr. $2,600
AUDITORS, 3; br. house, retail $3,000
AUDITORS, 3; br. house, large mfr. $2,600
ACCOUNTANTS, jr., public; br. hse. $1,800
ACCTANTS., jr.; mfr. costs, estim. $1,800
ACCOUNTANTS, jr.; mfr.; rad., pnt. $1,800
ACCT., Jr.; pay roll, S. S., tax, mfr. $1,500
STENO.-sec.; mfr., good, beginner. $25 wk.
CLERK: order desk, food products. $25 wk.
CLERK: costs, metalware, mfrs. ....$25 wk.
CLERK: tabulating dept., loop off. $25 wk.
CLERKS, 4; bkkpg., costs, stk. ship. $20 wk.
CLERKS, 6; billing, payroll, prod. $18 wk.
CLERKS, 3; packg., shipg., orders. $18 wk.
BOYS, 10; genl. offc., sales, shop. $16 wk.
THE HONES COMPANY
14 EAST JACKSON-BLVD., ROOM 1515.

ARROW EMP., 20 W. JACKSON, RM. 1612.
F. C. BKPR., UNDER 30; $110.
Steno-secy. ....$125 | Gen. office $90
Stockroom ....$85 | Errand boys $70
SEE MR. KOCH
Now associated with this office.
Young men—Learn elec. work; open.
Young men—Learn drill press.
Asst. shipping clerk, no exp., 50c hr.
20 laborers; $25.
NORTH SIDE EMP.
4802 BROADWAY.
5 ofc. boys, no exp., $17. Entry clk., $23.
Salesman—30-45 yrs., men's furnish., $25.
Hotel clerks ....$75 | Sandwich man. $22.50
Receiving clk. ....$55 | Mach. shop appr. .45c
Order filler and packers, 50c hr.

BOYS—NO EXP., BEGINNERS $16
SHIPPING ROOM HELPERS 52c
BOYS, SHOP OR FACTORY 55c
ARC WELDERS, PRESSURE 99c
TRUCK DRIVER, $24
5 YOUNG DRIVERS, age 18-35 ....$24
2 GAS ATTENDANTS, sup. serv. $150
Auto mechanic ....$40 | Body-fender $1.00
Col. tire man ....$22 | Col. simonizer $20
AVAILABLE AGENCY
343 S. DEARBORN, 2nd flr., Room 204.

HOTEL clerk ....$100 | Hosp. hsman $85
Bell boy—No exp. | Carpenter 75c
Carpet layer ....75c | Bus boys $16
Countermen ....$21 | Dishwasher $16
Porter ....$16 | Col. car washer $20
Car hiker ....$22.50 | Ext. grinder 85c
MILLING MACH. SET UP, 85C
Wood mach. ....60c | Punch press 60c
Boys—No exp. ....$28 | Gen. factory 50c
SHAY, 1009 N. STATE

GENERAL BKPR.—Rec. bank exper. ....Open
FEDERAL INC. TAX ACCT. $3,000
JR. BANK CLK.—Live north $1,500
TRANSIT—CLG. HSE. CLKS. $1,200
JR. ACCT.—Exceptional future ....$1,500+
LOAN TRAINEE—Marr., with car. $1,500
Financial, 111 W. Jackson

WELDERS ....50c-$1 | Laborers 45c-65c
Punch Press .50c up | Painters 75c
Boys ....$18-$25 | Wood shop 50c-55c
Elec. Crane ....60c | Car hiker $22
MANY OTHERS JOBS NOT LISTED.
GREAT NORTHERN, 337 W. MADISON.

PLENTY WELL PAID POSITIONS — Our proven service will help you get one sooner. B. H. Allen, 140 N. Dearborn. State 0031.

CATHOLICS—For Offices, Factories, Trades, Clubs, Farms, etc. GILSON, 109 N. Dearborn

HELP WANTED—MEN.

Employment Agencies.

"MONARCH"
CHICAGO'S BEST AGENCY
OPEN EVENINGS AND SUNDAYS
$8,000 YR.
FOR A GD. DEVELOPMENT ENGINEER
M. E. marine engines $3,600
MANY OPENINGS FOR MACHINE AND TOOL DESIGNERS, to
$6,000 YR.
INDUSTRIAL ENGINEERS
MACHINE SHOP ESTIMATORS
TIME STUDY ENGINEERS
TO
$5,000 YR.
FOREMAN, metal working ....to $4,000
SALES ENGINEER
E. E. OR M. E. to 35 yrs. of age $3,600
SALES, extracts to bottlers $3,000
SALES, food detail, doctors $2,100
SALES, auto parts, city $1,800
SALES, travel, 1 yr. col., car $1,500
RETAIL SALES, loop store ....$1,200+
3 C. P. A.'s, industry $3,600
6 SR. ACCOUNTANTS ....to $3,600
3 JR. ACCOUNTANTS ....to $1,800
TRAVELING AUDITOR $2,700
COST ACCOUNTANT, mfg. $3,600
ADVERTISING, age 22 to 27 ....$2,100
BIO. CHEMIST, extracts ....to $4,200
RETAIL SALES, $95 UP
INSURANCE SALES, full coverage $250
FIELD MAN, casualty ins. ....$175+
CREDIT TRAINEE, car $160
RATE CLERK, trucking $150
WINDOW TRIMMER $130
COLLECTORS, car ....$130+
BILLER-RATE CLERK, young $125
TIMEKEEPER $120
CLERK, learn tabulating $95
TYPIST, young, Swedish $85
SHIPPERS-PACKERS $85
OFFICE CLERKS, young $80
TYPIST-BILLER, $100
GENERAL ACCOUNTANT $150
CLERK, cost dept. $125
ORDER CLERK $100
STENOGRAPHER $100
BOOKKEEPER, yg., no exp. $95
TYPIST, posting, young $85
YOUNG MAN for service dept. $78
BOYS, office and messenger, no exp. $70
MEN—BOYS
TO LEARN
MEN learn machine work $24
4 MEN, age 50; no exp. 50c
CABINET WORK 65c
DIE CASTING $20
ASSEMBLING $19
WELDING $20
PLATING $18
MOLDING $22
Husky Boys, 50c-60c
No Experience Required
TALL BOYS, $24
LATHE $14
GRINDING $19
WOOD SHOP 40c
RUBBER WORK $23
MACHINE SHOP $22
SPOT WELDING $26
SHEET METAL WORK $22
ASSEMBLING $26
RADIO $26
PUNCH PRESS, 70c
STEADY WORK IN
NATIONAL DEFENSE
FOR
Horiz. bore. .$1.20+ | Bullard bore. .$1.20+
Grinders ....$1.20+ | Die makers ....$1.50+
Tool makers $1.25+ | Machinists ....$1.25+
Radial drill press | Engine lathe
Hand screw | Turret lathe
Bench machinist | Bench hands
Carpenters | Glazers
Inspectors | Tool grinders
Gauge grinders | Precision grinders
BULLARD MULTIMATIC OPR.
Drill press ....$28 | Planer $1.05
10 MILLWRIGHTS
POLISHERS-BUFFERS ....TOP
TRUCK HELPERS $22
TRUCKER $24
CRATER 50c
HUSKY MEN, 60c-70c
MODEL MAKER, experimental $1
ELECTRICAL MAINTENANCE $1
MEN WITH MECH. EXP. 70c
JANITORS, $85-$110
SPOT WELDERS, 70c
SPRAYERS, 65c-80c
"MONARCH"
19 WEST JACKSON-BLVD.
TUNE IN WCFL AT 7:15 TUES. EVE.

SPEC. DRUG SALES
Natl. org.; 28-40; expd. selling drug DEALERS: IND., OHIO TERR.; CAR NEC. INTERVIEW TODAY. $2,400.
Jr. sales; 23-25, train for sales $110
Sales engr.; 26-45; southern terr. $225
Sales corresp.; 25-35, tech. educ. $150
Sales; foods or beverages, city $150
2 FOOD-DRUG SALES
22-35; expd. selling retail Food and Drug DEALERS: CHGO., MILW.; $150-$175.
Meat sales; 25-40, expd., to dealers. $150+
TIME STUDY ENGRS. ....$200-$250
Mech. drftsmn. $250 | Jr. executive $150
PUBLIC ACCOUNTANTS
Seniors, semi-sr., jrs. ....$125-$250
Cost clerk; 25-30, mfg. costs $125
OFFICE BOYS, $80
10 STENOS.-TYPISTS, $100-$150.
Burroughs opr. $110 | Traffic clk. $130
Artist apprent. ....$85 | Fanfold biller.
Bookkprs. $110-$150 | Jr. clerk $22
10 OFFICE CLERKS, $110
CIRCULATION MAN, PUBLG., $150.
Inventory clks. ....$25 | Stock clerk $100
GENL. CORRESPONDENTS, 22-35, $150.
Field representative, finance $5,000
MERCHANDISER, DRUG EXP., $175.
10 RETAIL SALESMEN
EXPD.: TOYS, HDWE., ETC.: $30-$35.
25 MEN, 18-45
NO EXP., 50c-70c
Packers ....$24 Warehouse $24
10 Hotel Clerks, Exp., $100
Elevator and bell boys, no exp. ....$80+T.
COUPLE: MGR., JANITOR, $125+APT.
Bartender ....$150 | Bus boys $75
Food checker ....$100 | Porter $85
Countermen ....$24 | Upholsterer $35
Shay, 30 W. Washington

DRAFTSMAN—Woodworking $45
STOCK CLERK, mfg. $25
RECEIVING CLERK—Mfg. $25
ESTIMATOR—Time Study ....$250 up
PUNCH PRESS FOREMAN $70
Hdy. Man, Mch. Shop, $27.50
GENERAL FACTORY $26
LEADING MANUFACTURER will train men or boys in pol. and buffing, assembly, etc. Start at ....$20-$22
Fl. Inspector ....95c | Parts inspector. 75c
Drill press ....50c | Radial drill $33
Turret lathe ....$55 | Hand screw 85c
Auto screw ....$1.40 | Eng. lathe $1.25
Milling mach. $1.15 | Jr. lathe 75c
TRUCK MECHANICS $50
REPAIR MACHINISTS, overtime ....$1 up
Butchers—Butchers' Helpers
Boners—Sausage Stuffers
COMB WELDERS $1.25
BOILER MAKERS $1.25
TINSMITHS $1.10
ROYAL, 37 W. Jackson

WHY Don't You Let Us Help You? YOU Dont Have to Be the BEST in the World, JUST Willing to WORK. WE Are SPECIALISTS BEING the only STRICTLY INDUSTRIAL AGENCY IN CHICAGO.
ASSEMBLERS—Any exper. $23
Repair Machnst.—A-1; mfg. ....Top
BOYS—NO EXPER.; LEARN ....$16 to $25
Jr. Estimator—Tools, etc. Shop work.
AUTO. SCREW SET AND OPER. TO .$1.40
Power brake ....$41 | Tool and die $1.40
Eng. lathe ....$61 | Mill. mach. $48
Punch press ....$35 | Drill press 60c
Machinists ....$40 | Die rep. $100
Die setter ....$35 | Spot weld 60c
Met. filer ....$25 | Jig and fixt. $1.25
Jr. machnst. ....$30 | Slush mldr. $80
Grinders—All types ....50c to $1.40
Come in, all we ask is a chance.
CERTIFIED, 30 N. WELLS

SALES CORR.—University; und. 30. $30-$35
JR. ACCT.-clerk—So.; 5 days; deferred. $25
INVOICE CLERK—Study bkkpg. $25
HOTEL CARPENTER—Steady $100
PORTER—Loop bldg.; days $100
HOTEL CLERKS, $75-$100.
HOTEL WINDOWS—Col.; belt $90
Maint'nance. $85, apt. | Col. painters. $70-$80
Elderly elevator $70 | Col. bell ....$40, tips
DOMESTIC COUPLE ....$175+3 rm. apt.
GAS ATTENDANTS—GARAGES
Young truck loaders—Inexpd. $21
MACHINISTS—Hand and auto. screw mach.
BOYS—Drive and factory work; inexp.
NO. SIDE CONSOLIDATED
1001 LELAND-AV.

6 STENOS., $70 to $145.
DRAFTSMAN, woodworking exp. $200
Hand billers ....$110 | ASST. BKKPRS. $100
REC. CLKS. ....55c hr. | Order Filler ....55c hr.
9 SCREW MACH., $1.10 HR.
7 janitors ....$110 | Houseman $85
LEARN WOOD MACHINE WORK, $22.
3 page boys ....$75 | LABORERS $20
MEN-BOYS, no exp. nec., 55c HR.
DRIVERS, $22.
BUREAU EMPLOY
25 E. JACKSON. 16TH FLR.

HOTEL DEPARTMENT
Hotel clerks, housemen, elevator boys. Couples, bell boys, handy. CHEFS, COOKS, HELPERS; CITY, OUT. Dishwashers, bus boys, $14-$18. Modern, 879 N. State.

STENO.-secty.—Under 30 ....$130
Comptometer—Operator $120
REMINGTON RAND, INC.
309 W. JACKSON.

BIGELOW PERSONNEL
MANY GOOD OFFICE POSITIONS OPEN. 14 E. JACKSON-BLVD., ROOM 1507.

HELP WANTED—MEN.

Employment Agencies.

HIGHEST PAY
OFFERED BY
O'SHEA
(Off. Hrs. 7:30 a.m. to 8 p.m.)
Jobs of Every Kind
Easy to Find
ACCOUNTANTS:
A-1. About 30 yrs. old. Must be good System Man $175
JR. ACCT.—Yng. Must have some public experience $150
CLERKS-TRAINEES
MAN—Age 50-55. Handle small office; some bookkeeping $110
GEN. OFF. CLK.—Knowl. of acctg. Train for Tab. Divn. of lge. Co. $100
TYPIST-CLK.—Knowl. automotive parts. Good company $100
I. B. M. TABULATOR OPR. $150
3 OFF. CLKS.—Yng. No exp. nec. $85
EXPD. SM. LOAN MAN—With car. $160
4 SALES TYPE MEN—College edu. $125
SALES TRAINEE—Young $75
2 CREDIT TRAINEES—So. Side $110
TRAINEE—Learn cost; some acctg. $95
TECH. HI. GRAD.—No exp.; train. $95
ENGINEERS:
ASST. MASTER MECH. $4,800
ASST. PRODUCTION ENGR. $5,000
CHIEF TIME STUDY ENGR. $3,600
DEVELOPMENT ENGRS. $4,500-$5,200
ELEC. ENGRS—1 yr. or more. $2,400
8 GENL. FOREMEN $4,800
6 INDUSTRIAL ENGRS. $6,000
MACH. SHOP SUPT. $4,200
4 MACHINE DESIGNERS $3,600
PLANT SUPT. ....$6,000-$8,000
PUNCH PRESS SUPT.—Autom. $3,000
PRODUCTION SUPT. ....$6,000-$8,000
TOOL ROOM FOREMAN ....$4,200 UP
6 TOOL DESIGNERS ....$3,600-$4,200
4 TOOL INSPECTORS ....$3,000-$3,600
8 TIME STUDY ENGRS. ....$3,600-$4,200
FACTORY:
CABINET MAKERS 70c
ELECTRICIAN—Maint. work 99c
ENGR.—Stationary maint. work $28
HAND SANDERS 45c
JR. MACHINIST—For training. Prec. Lathe or Prec. Grind. 60c-75c
LABORERS-DOCK HANDS 50c-75c
POLISH. BUFFERS—Job shop. 60c P.W.
REPAIR MACH.—Life job ....$1-$1.15
STOCK MEN—Tall ....$20-$50 wk.
STOCK CHASERS—Factory wk. $75 up
TURRET LATHE OPRS. Fair exp. 55c
MEN and BOYS—For Industrial trades. We use men any age; any exp. Training course open for qualified men. Good wages.
HOTEL-HOSP.-REST.:
HOUSEMAN ....$100 up
HOSPITAL ATTENDANT ....$60 R B L
HOSPITAL COOK $110
HOTEL CLERKS ....$100 UP
HOTEL UPHOLSTERER $155
BARTENDER ....UNION
BARTENDER—Any exp. ....$25 UP
LEARN ELEVATOR OPR. ....$75 UP
GRILLMEN ....$26 UP
SHIPPING and STK. WK.—No exp. $20
COUPLE—Apartment Bldg. ....$125 Apt.
FIREMAN—Low pressure ....$100 UP
PRINTERS-MISCL.:
HARRIS OFFSET PRESSMAN $40
⅔ COMPOSITOR—Best opp. 60c
KLUGE PRESSMAN ....$25-$30
VERTICAL-KLUGE PRESS $30
GORDON FEEDERS ....$35-$40
BOYS—Become printers. Start. $18-$20
50 BUTCHERS—MEAT CUTTERS: If you can handle a knife, you can land and hold this job—Steady at ....$30 wk. up.
15 GAS ATTENDANTS—48 hrs. $25-$30
ELDERLY MEN—Messengers $16
Liquor Clks ....$25 | Groc. Clks $25
Car Hikers ....$21 | Gar. Floor $25
"Twentieth Successful Year"
O'SHEA
EMPLOYMENT SYSTEM
64 E. Jackson Cor. Wabash

Production Assistants
WE CAN PLACE SEVERAL MEN WHO HAVE HAD PRODUCTION LINE EXPERIENCE. SALARY ....$35-$60 WK.
SEE US THIS MORNING.
PURCHASE EXPEDITER $5,000
FOREMAN, PRODUCTION $250
ASST. PURCH. AGENT, M. E. $300
RESEARCH DIR., mechl. prod. $10,000
TIME STUDY ENGINEER $250
METHODS PLANNING ENGR. $5,000
CHEM'L ENGNR., PRODUCTION $300
SUPT., BLACK POWDER EXP. $6,000
PERSONNEL MANAGER $5,000
COST ACCOUNTANT, $3,500
AUDITOR, TROPICS $3,600
ASST. TO CONTROLLER $250
COST AND GENL. LEDGER BKPR. $225
2 TRAV. AUDITORS, SINGLE $200
SR. ACCOUNTANT, PERM. $275
SEMI-SR. ACCOUNTS., PERM. $200
JUNIOR ACCTS., SEVERAL ....$125-$150
ASST. BKPR. AND RECORD CLK. $25
WAREHOUSE MGR., UNIV. GRAD. $200
COST CLERKS, $110-135
HEAD SHIPPING CLERK $130
COLLECTION CORRESP. $30
3 YOUNG MEN, LRN. BUSINESS $22
STOCK RECORD CLERK $125
COLLEGE GRAD., NO EXP. $125
OFC. CLK., DEVELOP FOR SALES $100
I.B.M. Oper. ....$140 | Stock Clk. $18
Typist-Blr. ....$25 | Timekeeper $30
Payroll ....$150 | Tech. H.S. Grad. $20
OFFICE BOYS, $70-80
Glader Corporation
110 S. Dearborn-st., 4th Flr.

MOLENE
BANKERS BLDG. 105 W. ADAMS.
GRADUATE CHEMISTS
Ph. D., physical and bio. $225
Cereal chemist, city $200
Analytical chem., organic $150
Chem. engr.; rec. grad., plt. develp. $140
Chem. engr.; rec. grad., sales serv. $130
Chemist, recent grad. $125
Chemist; rec. grad. control work $100
M. E. or E. E. engr., thermo insul. $250
Automotive lubrication engr. $250
M. E. mach. design exp. $250
E. E. sales engr., rec. grad. $150
SALES; nonferrous fdry. trade $250
SALES; commercial glue, und. 35 ....$200
SALES; indust., retail exp. $150
SALES; wholesale meats $150
Inside aud. mfg. cost; genrl. taxes $275
Jr. acct., full acctng. course $150
Cost acct., meat packing exp. $130
Jr. acct., meat packing exp. $120
Acct. clerk; ins. exp., lp. $110
Stat. clerk; bkkpg. exp., S. S. $100
Clerk; plmbg., heating exp. ....OPEN
Genrl. office clerk, 20-27; N. W. $90
Steno.; transportation exp., lp. $130
Credit reporter, acctng. bkgrd. $125
Steno.; read blue prints, W. S. $110
Steno.-dictaphone, 20-23; lp. $100
Burroughs biller, 22-30; lp. $100
Receiving clerk; mfg. exp., S. W. $95
Stock clerk; ins. exp., 30-33 ....$90
HANDY MAN, 40-45, $85.

Accts. and Auditors
SENIOR and semi-auditors, perm. $200-$400
50 SR. ACCTS., steady work ....$200-$400
ACCOUNTANT, public, exp., to assist treasurer, age up to 35 ....$250
JR. ACCTS., 5 days $110
2 JR. BOOKKEEPERS $110
OFFICE BOY, good at figures $100
NO DEPOSIT REQUIRED
UNITED
ROOM 1408, 209 S. STATE

Retail Acct. Controls, $225
Correspondent, some college $125
Beginner, media dept., adv. agcy. $110
Copy layout, beginner $90
Trans. reservation clerk, young $80
Salesman, 28-30 yrs., some college. $225+
JUNIORS
File clerk, young $75
Messenger, clerical $75
Correspondent, collections ....Open
Order dept., boys ....Open
Sinclair-Masterson
310 S. MICHIGAN. ROOM 1749.

METALLURGISTS ....$175-$225
Designers, steel, concrete ....$250-$275
Designers, automatic machy. ....$225-$250
INDUSTRIAL ENGINEERS ....$250-$300
Rec. grad., M. E., development. $150-$175
Research Engr., air cond. ....Open
Elec. Engr., time recorders ....Open
Many openings for mechanical draftsmen on all kinds of equipment ....$150-$300
AMER. ASSOC. OF ENGRS., 8 S. Michigan

Engineers-Fireman-Maint.
Carp.—Maint. ....75c | Fireman—Days $30
Ldry. auto mech. $35 | Gas welders 80c
Laborers—Fctry. 55c | Car hiker $22.50
Millwright ....85c | Yng. factory $20
Hsp. hseman ....$80 b. | Orderlies $70
Nite engr. ....$90 | Mach. dish ....$60 r.b.
Hsp. kitchen. $75 b. | Htl. painter $100
Morrell Agency, 306 Madison

MECH. DRAFTSMAN—Some exp. ....Open
OLDER MEN FOR STOCKROOM ....$20+
OFFICE BOYS—JR. CLERKS ....$17-$20
RELIANCE, 32 N. STATE, ROOM 1517.

AUTO washer, errand boy, exp. restaurant help. 5534 S. State. Engl. Ag.

HELP WANTED—MEN.

Employment Agencies.

ALL TRADES
343 South Dearborn, 4th Flr.
Everybody Can Afford
OUR SERVICE—TRY IT
ACCOUNTANTS
2 SENIORS, permanent staff ....$250-$275
1 TRAVEL AUDITOR, mfg. $200
1 TRAVEL AUDITOR, costs $350
COST ACCOUNTANT, CASTINGS $300
30 JR. ACCOUNTANTS $150
TECHNICAL
WORKS MGR., HEAVY MFG. $10,000
DESIGNER, stoves $5,000
MATERIAL CONTROLS MAN $2,400
15 DRAFTSMEN-designers ....$3,-$5,000
Office and Sales Department
ADVERTISING COPY, young $100
BOOKKEEPER, H. S. graduate $100
COLLEGE MEN, several A-1 opportunities. Draft deferment not essential.
CORRESPONDENT, sales $120
CORRESPONDENT, credit $150
DISPLAY MAN, out of town $150
OFFICE BOYS; many fine openings available; salaries to $90
OFFICE MAN, some typing $90
SALES, food route; married $200
SALES, young executive type $150
SALES TRAINEES, $90.
TYPISTS, ANY AGE $100
Printing Help. See Melleby
HARRIS or Webendorfer pressman $40-$45
VERT. KLUGE PRESSMAN, steady 75c
GORDON, COLT'S FEEDERS, stdy. 50c-65c
COMPOSITOR, small shop 70c
2-3 COMPOSITORS, BANK BOYS. 50c-80c
PAPER CUTTERS, 60c-65c; O. T. $45
CLEVE. FOLDER OPER., steady 75c
BRIGHT BOYS; learn printing 45c
7 MILLRIGHTS, STEADY
FACTORY DEPT.
YOUNG MEN
Electric training; good education; no experience needed $35
MEN OR BOYS
Slight knowledge of butcher shop work; $33 week to start.
MEN
Able to read electric wiring diagrams $32.50
MEN OR BOYS
To learn machine shop work; no exp. needed; will teach $20
BOYS
American born; to learn trades; no experience necessary; $28 to start.
WELDERS
Maintenance work, acet. or comb.; steady jobs for A1 men $1.20
BOYS
West Side: clean and Hi School education; clean work and future $20
WOODWORKERS
Handle band or trim saw; little experience needed $22
FOREMAN
PUNCH PRESS DEPARTMENT $40
ASSEMBLERS
HAND: some lathe work 95c
Couple—Cook and Houseman
Bartender ....$25 | Hotel hseman. $85
Houseman .$40,r.b.l. | S. O. cook $25
Page boys ....$75 | Gro. clks., no exp. $22
Hotel clerks $75-$90 | Baker's helpers $25
Kitchen ....$45, r. b. l. | Salad helper. $45,r.b.l.
Handy man $45,r.b.l. | Window wsh. $67.50,b.
Mainten'nce. $70,r.b. | Hsp. hseman. ....$80, b.
TAILOR, SOUTH SIDE $30
AUTO DRIVERS
WITH or WITHOUT EXP. ....$20-$25
TRUCK DRIVER ....Union Scale
12 GAS ATTENDANTS ....$25-$30
20 AUTO MECHANICS or HELPERS.
Truck mech. ....$45 | Auto greasers ....$25 up
Guaranteed Steady Jobs
UNDER STATE SUPERVISION.
ALL TRADES
343 South Dearborn, 4th Flr.

TIME study eng.; 30-45; mchy. mfgr. $3,600
4 Industrial engrs [professional] 6,000
Indust. engr.; textile exper.; 35-50. 5,000
Methods engr.; university; 26-30 yrs. 3,300
12 Indust. engrs. [perm.] 40-50 yrs. 6,000
Plant manager; aircraft fabricating. 15,000
Maintenance engr.; M. E. [chem.] 4,800
Works engr.; small metal parts 8,000
Supt. or wks. mgr.; stl. fab. [Chgo] 4,600
General supt.; textile mfg. [Chgo] 7,500
Several yng. tech. grads. to train 2,000
Tool-jig; fixture designers; 40-50 4,800
Production supts.; scr. mach., etc. 4,500
Forge shop supt.; 40-50 yrs. 4,500
Laison and coordinators [mech.] 4,500
Process engineers; 30-45 yrs. 5,000
Scheduling and chart [operation] 4,200
Expeditors and control men; 30-45 3,600
Metalurgists; full chg. of lab. 4,800
Foremen-supt.; black powder exp. 5,200
Tool checkers and designers; 30-50 4,000
Gear dept. foreman; prod. and dies 3,500
Equipment layout engr.; machy. 5,000
Mech. engr. grads. for dept. heads 2,400
Electrical wireman; power plant 3,900
5 Sheet metal men; A-1; exper. 4,500
Tool and Die makers; 40-55 4,000
Safety engrs.; casualty ins. exp. 2,400
Sales; mens clothing exp.; travel 2,400
Sales; specialty; defin. exp. not nec. 2,400
Sales; casualty ins. exper. 3,000
Sales; mech. engr. grad.; 30 yrs. tr. 1,800
Sales; some col.; 25-30; no exp. nec. 1,800
Asst. mdse. mgr.; 10c store exper. 3,300
Credit man; 25-30 yrs.; gd. corresp. 1,500
4 Stenographers; various exp.; 23-30 1,800
Personnel mgr.; univ. grad.; 30-40 4,000
Dept. mgr.; sup. of many people 2,600
15 Typists; 19-24 yrs.; oppor. 1,200
Shipping supv.; full responsibility 5,000
Packing and shipping clerks; 18-24 1,000
Jr. acct.; with 1 yr. public exper. 1,500
Statistician; 25-30 yrs.; know machy 1,600
Cost clerk; 25-28; married; machy. 1,960
6 Jr. accts.; no exp.; univ. edu. 1,300
Asst. purchasing agent; mfg. exp. 1,960
25 office boys; 17-20 yrs. 850
Traffic clerk; rates and claims 1,300
Underwriter; fidelity bond dept. 2,600
C. P. A.; 35-40 yrs.; public exp. 5,000
Order clerk; 22-27; tool mfgr. 1,300
Acct.; 27-33; college grad. 2,750
Auditor; single; 26-30; travel 2,100
2 Comptrollers; 30-40; univ. grad. 6,000
Personnel mgr.; 30-35; some univ. 4,200
Asst. mdse. mgr.; dept. store exp. 1,800
Sales; acct. 30-35; for public firm 3,600
3 Collection correspond.; 24-30 yrs. 1,800
Traveling auditor; 31-40; univ. 3,600
Outstanding young man to train 1,800
A. J. McCOY & ASSOC., INC.
SUITE 1130. 140 S. DEARBORN.

6 Ind. Engrs. $3-5,000
SUPTS.—Farm Implts.; Mech'l Rubber; Machine Shop; Mechanical ....$4-6,000+
Combustion Engr.—Furn. design. $175-$275
ILLUMINATING ENGR.—Layout $150
DRAFTSMAN—Stampings ....A-1 Sal.
10 CHEMISTS [various] ....Sal. Open
ASPHALT CHEMIST—Coal tar $250
REG. PHARMACIST ....$50 wk.
INSPECTORS [many openings] 65c and up.
ASST. PERSONNEL MGR. with Indus'l and retail exp. $5,000
ASST. Mdse. Mgr.—Var. str. exp. $200-275
MDSE. Mgmt. Trainees—27-33 ....$150-$170
TRAINEES and expd. 5c to $1 store men.
WINDOW TRIM.-SHOW CARD $170
ADVERTISING ASST.—Under 28 ....$125
ACCOUNTANTS—Jrs. and up ....$125-$225
SMALL LOAN Mgrs. Assts. Outside men.
SALES—2 college men. A-1 bus. exp'ce; local. Excel. opp.; 25-35 ....Top. Sal.
SALES: Exp. to dairies, allied $225
SALES: some medical exp. East $215
SALES: Soap Mdsg. exp.; trav. $130 Exp.
FREIGHT SOLICITOR $200
RATE CLERK $200
RATE CLERK-BILLER $150
PROD'N RECORD CLK.; south. $110-$130
FAST TYPISTS—Gen. Ofc. ....$100-$125
OFFICE—STENOS; Order Clks.; Credit and Cost Clks; Shipg.-Stock $110
INSURANCE Clerks and Trainees. $85-$110
OFFICE BOYS and Yng. Men: no exp. $75+
BUSINESS MEN'S
CLEARING HOUSE
209 So. State-st. Room 708.

Top Men at Top Salaries
200 Immediate Openings for Works Managers, Mechanical Engineers, Shop Superintendents, General Foremen, Shop Foremen, Shop Inspectors, Electrical Engineers, Expediters, Personnel Managers, Purchasing Agents, Designers and Draftsmen of all kinds; salary range $2,000 to $15,000 yr.
ALSO
3 Develop. Engrs.; E.E. or M.E. $300-$500
Elect. Engineer-Aircraft Instruments. $5,000
Production Manager; Metal Trade. $6,000.
Works Manager; New England. $10,000.
Personnel Manager; A-1 mfg., $7,500.
3 Plant Engrs.; Mid-West. Coast. $300-$400
Hotel or Club mgr., Loop. $200 plus.
2 Metallurgists; Foundry exp., $300-$400.
2 Resch. Engrs.; Ht. and Ctrls., $300-$500.
3 Stenographers, $125; 2 Typists, Billers, Cost Accountant, $200; Ship. Clerk, $25
Stock Clerks, $20-$22; 5 Boys, $15-$18.
Harrison Personnel Service
20 W. JACKSON. Phone Harrison 2913.

UNITED AGENCIES
WANTED FOR
Air Line Transportation
15 high grade office clerks, coast to coast. Interviews at this office, age 18-32. $90-$150
MARRIED MAN, WITH CAR, some sales experience, to train $170
STENOGRAPHER, beginner $105
2 BOYS, read blue prints $100
209 S. State Rm. 1408

COST accountant, out of draft; U. ed. $150
STATISTICIAN—Payroll clerk; loop $125
ASST. BKKPR.—Northwest side $100
BKKPR.-CLERK, northwest $125
ACCOUNTANT—Sr. and public. $200-300
TAX ACCOUNTANT—CPA or LLD. $600
ACCOUNTANT—Office manager $150
UNDERWRITERS—Fire ins. exp. $125-250
CONSTRUCTION and plant engrs. $400-600
50 office, stock and ship. rm. boys. $75-140
Occupational, 310 S. Michigan

DAVIS PERSONNEL
JR. DRAFTSMAN, 19-24 YRS., N. S. $ 90
BOOKKEEPER, 1-2 YRS.' EXP., LP. $110
LAW STUDENT, 25-30 YRS., LP. $150
MECHANICAL ENGR., 25-45, LP. $200
3 JR. CLKS., 19-20 YRS., LP. ....$17-$18
7 S. Dearborn R. 1206

TYPISTS—MALE STENOS.
SUPERIOR EMPLOYMENT
105 W. ADAMS. STATE 5373.

HOTEL clks. $85-$95 | Page boys $75
Col. htl. porter. $70 | Col. factory.
Col. dishwash ....$15 | Elite, 57 E. Oak.

HELP WANTED—MEN.

Employment Agencies.

Factory Supt., $15,000
Must have exp. in ammonia nitrate.
LABOR RELATIONS, $10,000
Exp. organization employing 20,000; except. oppty.; must have exp. negotiating contracts; foreman training, and safety.
Personnel Director, $7,500
Exp. in safety, police, and fire protection.
Indus. Relations, $7,500
Must have exp. in negotiating contracts.
Purchasing Agent, $6,000
Wide exp. heavy machy. head dept.
Safety Director, $6,000
Plant employing 10,000; wide exp.
4 Master Mechanics, $3-6,000
Exp. plant layout installation and maint.
Engr. Prod.-Design, $5,000
Must have exp. in generators and motors.
Elec. Engr., $4,800
Chge. installation and maint.; large plant.
Plant Supt., $350
Knowledge mach. shop, tool, and die; local
Chem. Engrs., $6,000
Research development, food prods., equip.
Ch. Design, Eng., $7,500
Wide exp. tool, gears, machinery.
Estimator-Design., $250-350
Exp. in furniture and cabinet mfg.
25 Drafts. & Dsgn., $135-$490
Exp. Mech., Elect., or Piping.
Development Eng., $4,000
Exp. warm air, air cond., or refrig.
10 Shoe Salesmen
Any type shoe exp. ....$25-$40
SALES—BEVERAGES—Wholesale ....$35+
SALES—BUTTER-EGGS DEPT. $22
SALES—FOOD—Wholesale ....$30+
PET SHOP MANAGER $30
SALES, FACT. SUP.—Tec. degree ....$30+
Stenographer, $130
BOYS—General Office, typing ....$75-$108
F. C. BOOKKEEPER—Office Mgr. $150
SALES CORRESPONDENT $150
ASST. BOOKKEEPER $108
YG. OFFICE CLERK—Able to drive $86
RATE CLERK—C. F. A. tariff $107
BOYS-MEN, 40c-55c
LEARN TRADES—JOBS WAITING—PICK YOUR JOB.
GRINDERS, ALL TYPES, 75c-$1.25.
SCREW MACH. Opers., All Types. 90c-$1.15
Spot Welds., sm. exp., 50c. Radio serv., $35
Drill press ....60c | Milling mach. $1.10
Die repair ....$1.20 | Turret Lathe $1
Sprayers ....65c | Maint. man 90c
Rough Grinders. 55c | Hand sanders 55c
Cabinet maker. 85c | Assemblers 60c
Band sawyer ....75c | Stock man $25
Packers ....$25 | Punch press 60c
Hotel Clerks, Several Open
JANITOR FLAT BLDG. ....$175, Apt.
Hamburger man. $25 | Fireman $30
Soda dispenser ....$25 | Baggage man $105
Dishwasher ....$16.50 | Painter ....$1 hour
Houseman ....$100 | Plumber ....$1 hour
Waiter ....$12, R. B. | Bus boy $18
Bell man ....$45, Tips | Carver $35
10 Butchers, Any Exp. 75c Up
LUDLOW OPER.—GORDON FEED. $30.
⅔ COMPOSITOR-GORDON FEED. $30.
Cake Baker ....$40 | Proofreader $25
Baker, 2d ....$30 | Fish Clerk $22
Baker Helper ....$25 | Grocery Clerk $30
Gas Attend. ....$25 | Truck Mechanic $40
Greaser ....$25 | Mech. Helper $25
Garage Firman ....$25 | Par. Lot Attend. $22
WABASH
TOP FLOOR. 202 S. STATE.

5 TRAV. SALES., $225
To institutions, hotels, restaurants, etc.; car nec.; terr. open La., Ky., Ark., Okla., Neb. Employer interviewing our off. Mon.
SALES, tech. background nec. ....$250+
MECH. DESIGNER, small parts $220
TO TRAIN, NO EXP. NEC.
7 SALES, $85 to $115; optical ....$60-$75
DRAFTSMEN, with, without exp. $70-$200
MEDICAL DETAIL, St. Louis resid. $265
SALES, DISTRICT SUPERVISOR $7,500
SENIOR ACCOUNTANT, permanent $200
MAIL CLERKS, 18 to 50 ....$90
STENO., TYPISTS, any exp. ....$90-$125
JR. ACCT., know budgets $120
TYPISTS, 20 to 45, any exp. $110
ACCOUNTS PAYABLE, bkkpr., 18-24 $90
COLLECTION CORRESPOND. trainees $125
GENL. OFFICE CLERKS, type $100
MULTIGRAPH OPER., 66 and 86 ....$125
LIQUOR CLERKS, any exp. $110
RETAIL STORE CLERKS, permanent $100
OFFICE BOYS, $85
GORDON FEEDERS, 75c
HORIZONTAL PRESSMAN, young $44
APPRNTS., PRTG. TRDS. ....START $23
VERTICAL PRESSMAN, days, steady $35
HELPER, vert. and Kluge, with O. T. $30
KLUGE PRESSMAN, set type ....$30+
BOYS, 45c-55c
\+ PLENTY OVERTIME
to learn machine shop work. Any nationality, size, weight. Any part of city. Name the job, we have it.
SHEET METAL DING MAN $28.50
10 MIDDLE AGED MEN ....$18-$20
5 DIE SETTERS, 75c
Cabinet pitcher. 80c | Bench hands 90c
2 APPRENTICE tool & die makers 40c
4 FACTORY HELPERS 60c
5 ASSEMBLERS, some exper., S. S. ....$50+
65 BUTCHERS
Any experience will do ....75c-$1 hr.
10 COMB. WELDERS, $1.15.
3 BOILER MAKERS, $1.10.
3 TINNERS, MFG., $1.10.
7 BENCH HANDS, read blue prints 75c
6 DRILL PRESS, 65c.
4 TURRET LATHE, 75c-90c.
15 BOYS, $23
To learn punch press, drill press, riveting.
3 ROUGH SPRAYERS, 55c.
8 MACHINISTS, REPAIR, $1.10.
Man, 30 yrs. old, married, So. Side, $24.
6 young elevator opers., no exp. $22
MEN FROM FARMS
LEARN FACTORY TRADES, 45c-50c.
CADILLAC
LEADING IN BETTER JOBS.
5TH FLOOR, 220 S. STATE

Clerical-Technical
Young mechanical engineer $150
Junior Purchasing Clerk $100
Junior accountant, student ....$100-$115
Draftsmen ....$150 to $195
Production Clerk $100
MULTIGRAPH OPERATOR $120
TIME STUDY $195
STENOGRAPHER $135
Jr. Off. Clks.-Office Boys
$100 $80
STEEL FABRICATING ESTIMATOR. $225
A real position with a large company.
B-O-Y-S—M-E-N
LEARN TRADES—FACTORY—SHIP
STEADY WK. TOP WAGES; ADVANCE
ACET. WELDERS, 75c+
ELECTRIC WELDERS, 85c-$1.
HANDY SHEET METAL MEN ....60c UP
FACTORY MAINTENANCE ....80c UP
GRINDER HDS. | LATHE HDS.
MILLWRIGHT | PACKERS
DRILL PRESS | PUNCH PRESS
STOCK HPRS. | CRANE OPRS.
LABORERS | FACT. JANITOR
Loop, 28 E. Jackson

DRIVER—Florist del. truck $20
LEARN LATHE—Age 17-35 ....$20
LEARN armature winding; age 17-35 ....$20
HUSKY—Chance learn gd. trade 50c
6 TRUCKERS—Age 19-40; no exp. ....$26-$30
2 BOYS; men—Ship. rm. helpers $20
4 messenger boys, 40 hr. $15, 1 mo. $17
ARMATURE winder, large motors. 80c-$1
AUTO PAINTER HELPER ....75c hr.
—BOYS—BOYS—BOYS—BOYS—
LEARN trades—Machine shop, punch press, spot welding, woodwork, etc.
MECH. HELPER—Young or old ....$20-$22
Truck mech. ....90c | Auto mech. $35
Auto greaser. $25 up | Sprayer; no exp. 50c
Also men, boys from out of town.
GENERAL, 37 W. JACKSON

OFFICE boys ....$17 | Engr., eld ....$60 b.r.
Packers-craters ....$20 | Engr's. helper $28
Auto hikers ....$21 | Handy millwright. 75c
Garage floor ....$25 | Acetylene weld. 90c
Mech's. helper ....$20 | Turret lathe 90c
Auto mechans. ....$35 | Engine lathe $1
Learn gas sta. ....$25 | Boring mill 85c
Gas station ....$30 | Hand screw 80c
Col. auto wash. $25 | Punch press 65c
Lrn. cooking ....$18 | Drill press 75c
Eld. cook ....$22 | Learn trades $20
Kitch., hosp. $50 r.b. | Radio assemblers. 50c
Bus boys ....$18 | Lrn. printing $18
Bar porter ....$65 r.b. | Cabinet mkr. 50c
Page boys ....$75 | Wall washers 50c
Hotel clerks ....$90 | Warehousemen 70c
Housemen ....$90 | Elevator boys $75
BUSCH AGENCY, 184 W. Washington.

TUCKER PERSONNEL
150 S. LA SALLE-ST. SUITE 963.
GOOD FAST TYPIST 125
FF BILLER ASST. CASHIER 125
2 JR. ACCT.; SOME TYPING 110
INVENTORY PAYROLL CLERK 110
2 VOUCHER CLERKS S. SIDE 110
FINANCE TRAINEE 110
25 YOUNG MEN H. S. GRAD. 85-110
NO REGISTRATION FEE
CENTRAL 3663

38 Cooks and Helpers
Bakers, Kitchen, Butchers, Hamburger Men, Dishwashers, Porters, Bus boys, etc.
Fee Only 3d of a Week's Pay
See Mauer's Blackboard, 538 S. Dearborn.

Wanted—Men and Boys
Men and boys—from 18 to 50, for factory work; steady; $5 fee on factory jobs. New Deal Employ., 1532 W. Chicago-av.

CLERK IN SHIPPING DEPT. $20-22.50
ACCOUNTANTS, AGE 23-30 ....28-35.00
MAIL CLKS. 15 POSITIONS OP. 65-90.00
HAHN-MARTIN, 7 SO. DEARBORN-ST.

HELP WANTED—MEN.

Employment Agencies.

TRIANGLE
25 EAST JACKSON-BLVD.
KIMBALL-BLDG., 13TH FLOOR.
15 JR. ENGINEERS
M. E.—E. E.—Civil—Chemical with one or two years practical experience.
SALARIES, $150-$200
DRAFTSMEN—All kinds ....$125-$275
DESIGNERS—Several ....$250 up
TIME STUDY MEN ....$150-$275
YOUNG ENGRS.—2 years college $150
EXPEDITORS—Several ....$275+
SALESMEN—Many fine jobs ....Open
YOUNG M. E.—Single; radio $175
COST ESTIMATORS—Mach. shop $200
3 JR. DRAFTSMEN—Tech. H. S. G. ....$ 90
BOOKKEEPER, INS., $110
CREDIT COLLECTION Man $130
TYPIST CORRESP.—Purch. dept. $125
RECORD CLERK—S. side $110
JR. ACCOUNTANT—Real oppor. $110
COLLEGE GRAD.—Clerical work $110
STENOGRAPHERS—Several ....$100-$125
GENL. OFFICE CLERKS—S. side $90
6 BEGINNER TYPISTS—Futures $75
10 BEGINNER office boys—Insurance. Co.; hours 9 to 4:30, 5 days $75
BOYS—LEARN
Mach. shop ....$18 | Shipping $20
Radio ....$20 | Tool grinding $22
Factory ....$21 | Electrical $19
MEN, HANDY, 60C
RADIO amplifier repair; steady $35
MECHANIC—Autos and trucks $40
MEN—Age 40-45; ship. room $22
MILLING or lathe—Little exper. $26
FARM boys—Learn mach. shop $18
GRINDERS—Little exper.; overtime $33
JR. MACHINISTS and bench hands 65c
REPAIR or bench machinists $1.15
PUNCH PRESS OPERS.—No die set 60c
HELPERS—Sheet metal exper. 60c
MEN—No exp.; nites; under 40 ....60c
Tool and die $1.30 | Jr. lathe 75c
Packers ....55c | Stock clerks 50c
Hand screw ....85c | Garage floor $100
6 ELEVATOR OPERS., $20
4 FOOD RUNNERS, $18
10 Dishwashers $18 | 2 Pot washers $18
3 Kitchen men $18 | S. O. cook $25
3 Bakers asst. $20 | Pie baker $28
7 Page boys ....$70 | 3 Bell boys ....$45 t.
Orderlies ....$60 mls. | Hotel clerk $90
Houseman ....$90 | Hosp. hsmen. $50
See Wilson's Better Jobs
BOYS and men—Learn printing $30
GORDON FEEDERS—Eve. and o'time $45
LINOTYPE OPERS.—Several now, $40-$70
PRESSMAN—Offset; good shop $60
LINEUP proofreader and O-K man $60
LINEUP and lockup—Patent base $50
PAPER CUTTERS—Several ....$30-$45
ENVELOPE die cutter—Real job $40
ADJUSTER—Envelope plunger oper. $40
PRESSMAN—Miller Hi-speed $35
FOLDER OPER.—Cleveland exp. $32
CYLINDER FEEDERS—Work at once $25
PROOFREADER and makeup—Nights. $25
MULTILITH OPER.—Learn offset $25
⅔ LINOTYPE OPER.—Makeup oppor. $25
ASST. and HLPR.—Offset; A-1 op. $16-$25
LINO. BANK—Read proofs; opport. $20
BOY—Learn Kelly and Vertical $20
NO FEE ON JOBS BELOW
Domestic Furniture Workers
Oil rubbers, case trimmers, radio and furniture cabinet makers, overstuffed upholsterers, springers, machine opers., all kinds; working days and nights. Top pay rate, plenty overtime, steady work, no labor trouble. Apply today sure.
TRIANGLE
25 EAST JACKSON-BLVD.
13TH FLOOR. KIMBALL HALL BLDG.

15 LABORERS WANTED
AGE 18 TO 40 YRS. NO EXP.
25 MEXICAN LABORERS, 40c.
20 FACTORY BOYS, 40c-50c
COLORED FACTORY BOYS, 40c.
Turret lathe or boring mill, no Sat. 70c
PUNCH PRESS FOREMAN, $175 M.
Time keeper ....$25 | Order fillers 45c
Wire assemblers. 50c | Drill press 60c
Punch press ....60c | Screw mach. ....$1 hr.
Col. housemen ....$55 | Colored wall washers.
Armtre. winders. $40 | Sprayers 50c
Col. dish wash. $16 | Col. bus boys $18
Col. waiters ....$20 | Hospital jobs.
Col. or Wh. Hsmn., $80+Apt.
25 Colored Garage Men
WASHERS, GREASERS, FLOORMEN, MECHS. $30. CAR WRECKERS.
JACKSON AGENCY
24 EAST VAN BUREN, 2d Fl.

TRADE SCHOOLS—MEN.

AIRCRAFT WORKERS WANTED
From coast to coast graduates of THE STATE APPROVED
AMERICAN AIRCRAFT INSTITUTE
ARE WORKING ON DEFENSE JOBS. FREE EMPLOYMENT SERVICE.
936 W. CHICAGO-AV.
OPEN MON., WED., FRIDAY EVES. SOUTH SIDE BRANCHES:
808 W. 79TH-ST.
709 W. 63D-ST.
OPEN EVERY EVENING.

TOOL AND DIE
MACHINIST TRADE
LATHE OPERATION
Reliable, intensive training saves time. Day, evening, and Saturday classes now.
Aircraft Construction
Graduate employment excellent.
WELDING
Come in and see for yourself. MECHANICAL INDUSTRIES TECHNICAL INSTITUTE.
515 S. Western-av. Visitors welcome.

AVIATION NEEDS YOU
If You Are Qualified!
Opportunities in aviation greater now than ever before. Courses in Aeronautical Engineering, Certified Mechanics, Drafting, Metal Fabrication, Days and Evenings. Accredited. Free booklet.
AERONAUTICAL UNIVERSITY
1338 S. Michigan-avenue. Vic. 2733.

DEFENSE WORK
TOOL AND DIE MAKERS
MACHINISTS—IN BIG DEMAND. Our shop training will qualify you for a worthwhile job in this field. ALSO SHORT COURSES. DAY AND EVE. CLASSES. CALL TODAY. NATIONAL SCHOOL of Mechanical Trades, 628 W. Lake-st. Mon. 2346. Booklet free.

GET WISE
TO OPPORTUNITIES IN AVIATION. Visit, phone, or write for information.
Chicago Air College
State Approved School of Aeronautics.
1240 LAWRENCE-AVENUE.
LONGBEACH 3734. OPEN EVENINGS

RELIABLE MEN
who would like to train to become
DRAFTSMEN
for Aircraft, Electrical, Machine or Structural work. Days, Evenings, or Spare time. STATE APPROVED AND LICENSED. Write for facts, giving age, present occupation. Utilities Eng. Inst., 1314 Belden-av.

Free Trial in Welding
Call, write, or phone for Free Shop Card and full particulars. No obligation. PHONE CALUMET 8200.
CHICAGO TECH COLLEGE
19-W TECH BLDG., 2000 S. MICHIGAN.

FREIGHT TRAFFIC MEN IN DEMAND — Truck lines industry, railroads need trained men; over 1,500 firms employ our students and graduates; beginners' class now form'g. Visit 10 a. m.-10 p. m. for Free Traffic Aptitude test. For 18 years the leading traffic schl. COLLEGE OF ADVANCED TRAFFIC, 14 E. Jackson-blvd. Dept. F27. Har. 8649.

PREPARE now for a profitable career in TIME AND MOTION STUDY
New group now forming. Call Industrial Ti-Mo Clinic, 4000 Washington. Van. 8900

Plenty of Jobs—Good Pay
For auto mech., body-fender men; day or evenings. Call, phone, or write today. FEDERAL, 2040 Washington. Hay. 6015.

WELDING electric arc.-oxy-acetylene. Learn to earn the practical way. No classes, no books. Personal instruction. See us before you start, trial lesson. National Welding School, 5428 S. Ashland.

MEMBER of Nat'l. Barbers Asso., now recognize only standardized training. MOLER COLLEGE, 177 N. State, only Ills. school authoized to teach their course.

AFTER WAR DEMANDS ARE OVER will you be employed? Prepare now for steady employment. Nat'l Schl. Mechanical Dentistry, 10 W. Jackson. Write A 2.

R. C. A. INSTITUTES.
RADIO—Television—Operating—Service—Code. Day, Eve. Classes. Write for catalog. 1149 MERCHANDISE MART. Whi. 7898.

LEARN FREIGHT RATES AND LAWS. BIG DEMAND NOW. CALL or WRITE FREIGHT TRAFFIC INSTITUTE. 176 W. Adams-st., Dept. T-18. State 2330.

ILLINOIS School Mach. Shop Insp.—Day-evening classes. Cen. 4519. 123 W. Madison.

WELDING, ACETYLENE, ELECTRIC. T. & T. WELDING. 3217 W. LAKE-ST.

LEARN WATCHMAKING—Catalog free. Chicago School, Dept. T., 155 N. Clark.

LEARN WELDING—Free booklet tells all. International Inst., 741 W. 70th. Vin. 6751.

300 GOVT. Jobs Open—See List—Eve. Class. Mid-West Coaching, 37 W. Van Buren. R. 220.

TRADE SCHOOLS—MEN.

UNDECIDED?
THEN TRAIN FREE
This is a good will service provided by our Laboratories in order to locate suitable men for engineering. Stop in during the day or evening and discuss your problems with our staff members who will assist you by providing a first class free training in any one of the fields allied with our industry such as communications.
TELEVISION
ELECTRICITY—RADIO
APPLY 10 A. M.-10 P. M.
PLASTIC CHEMISTRY
The ever increasing uses of plastic engineering in radio, television, automobiles, and aircraft have resulted in the formation of evening engineering classes in our Laboratories under the direction of well known authorities.
APPLY 10 A. M. TO 10 P. M.
AMERICAN TELEVISION LAB. INC.
433 E. ERIE-STREET
A National Organization.
BRANCH: 6308 S. COTTAGE GROVE.

WELDING
Be a Certified Welder in 30 Days. Our method and testing laboratory assure you of a better job. Before deciding your future, see us. No obligations. "The Best Costs Less." Open day and nights. For full or spare time training; 39 years in business; 21 years in welding.
GREER SHOPS, 2030 S. WABASH-AV.

MACHINE SHOP
TOOL AND DIE-SCREW MACHINES. Personal, practical training on all types machines and work. Our 39 years of experience and free employment services assures your success. Rearmament and private industries call us for skilled help. Train full or spare time. Days or eves. See us, before deciding your future. STATE APPROVED.
GREER SHOPS, 2030 S. WABASH-AV.

AUTO-DIESEL
BODY FENDER—REFRIGERATION
Trades that pay regardless of times. All actual training. Day or eves. Jobs open. 39 years' turning out skilled tradesmen.
GREER SHOPS, 2030 S. WABASH-AV.

ALLIED SCHOOL
Will prepare you for a job in
MACHINE TRADE
TOOL AND DIE MAKING
SCREW MACHINE COURSE
Learn easily and quickly on actual work. Practical shop methods; most complete training shop in America; 4 FLOORS; 45,000 sq. ft. equipped with machinery.
Free Employment Service
EARN WHILE LEARNING
Visit ALLIED SHOPS, days or evenings. Write, phone Dept. T for FREE BOOK, "Practical Machine Shop Training."
Allied Screw Machine Co.
School of Mech. Trades Division
609 W. Lake-st., Chicago. Tel. Hay. 1136.

LEARN
ELECTRICITY—RADIO
Use some of your spare time to prepare for a good job and a future in one of these fascinating, well paid fields. DAY OR EVENING SCHOOL.
LEARN BY DOING
IN THIS 42 YEAR OLD SCHOOL you learn by actually working on machinery and apparatus. EMPLOYMENT SERVICE AFTER GRADUATION.
VISIT OUR SCHOOL
ANY DAY or MON., WED., OR FRI. EVE. NO OBLIGATION. IF CAN'T CALL, PHONE OR WRITE FOR FREE BOOK.
Coyne Electrical School
502 S. PAULINA. PHONE SEELEY 7722.

WE TRAIN BARTENDERS FOR GOOD PAYING JOBS. SHORT COURSE. REASONABLE. Call or write for particulars. DINING ROOM SERVICE SCHOOL, 1009 N. STATE. DEL. 2288.

LEARN WELDING—At the fastest growing school. Something new. Don't start until you see us. 1910 S. KEDZIE. Roc. 7167.

SITUATIONS WANTED—MEN.

Bookkeepers and Clerks.

BKKPR.—A-1; keep books part time; all statements and tax returns; reasonable. Address E 439, Tribune.

BKKPR.—10 yrs. exp.; age 35; married.; refs. Address X 233, Tribune.

BOOKKEEPER—Experienced, excellent references. Address Y 191, Tribune.

Accountants and Auditors.

ACCT.-Bkkpr.—Exp., age 29; refs; univ. trg.; perm. position. Address Y 65, Tribune.

ACC'T. JR.—Age 30; bkkpg., 10 yrs. exp., C.P.A. training. Address X 221, Tribune.

ACCT.—C.P.A.-P.A. public wk. Also off. mgmt. gen. acct. 40. Mar. Address N P 499, Tribune.

ACCT.-bkpr.—33, full chg. dept. hd.; 10 yrs. exp.; some tax. Address Y 177. Tribune.

ACCT.-AUDITOR—Part time; all taxes; fin. stmts. 15 yrs. exp. Reas. Dea. 1652.

ACCOUNTANT — Licensed; Systems, Audits, all taxes. Monthly work. $5 up. Cen. 0613.

ACCOUNTANT—Licensed, solicits clients; full service and all taxes; reas. Dea. 1711.

ACCT.-Aud.—Ill. lic. Acctg.-bkkpg. service. All stmts. Taxes-audits. Hyde Pk. 5958.

C. P. A.—Desire position as acc't, aud., or assist. to exec., 15 yrs.' acc't exp., public, priv. Age 35. Address Y 232, Tribune.

C. P. A.—Books audited and kept; expert on fed., state taxes; reas. Buckingham 7082.

Executives and Managers.

PROPERTY MANAGER.
Eight years' experience; leasing, purchasing, familiar all phases repairs and maintenance; capable large volume; good character, personable; excellent references. Address Y 253, Tribune.

REAL estate mgt. man—Age 38, expd. leasing and maint., now emp.; gd. connection; knows city. W. E. U., Rm. 807, 30 N. La Salle-st. Dea. 3492.

Professions and Trades.

BARBER [Apprentice]—Wants steady job in barber shop. Address Y 192, Tribune.

CARPENTRY — ALL KINDS OF REPAIR. NEVADA 9884.

CARPENTER—1st class. New or old work. Free estimates. Reas. Avenue 2459.

CEMENT work of all kinds. Licensed and bonded for public sidewalks. MOH. 5577.

CHARTS, graphs, schedules — Individually drawn. Evenings. Address X 213, Tribune.

DANCE teacher—26; beginning and interm.; tap and acrobatic. Address H X 3, Tribune.

ELECTRICIAN'S helper—Ambit., young; married; Coyne student; gen. exp. Ked. 6362.

ENGINEER—Marine and stationary eng. lic.; 14 yrs. exp.; boiler and eng. rm. maintenance. Grace. 7632 after 5:30 p. m.

ENGINEER'S helper-oiler-fireman — Experienced. S. M. Woodruff, 2908 S. State-st.

ENGINEER, fireman—Licensed oil, coal, gas. Comp. maintenance. John. Monroe 1281.

INDUSTRIAL engineer—12 yrs.' professional experience plant layout, production control, methods, estimating, time study; available at once. References. Will leave city. Address E 582, Tribune.

MECH. Engr.—Design; reliable; desires engr. work in spare time. Ph. University 7001.

PAINTER WANTS JOB. WELLINGTON 4697.

PAINT, paper calc.—Priv. pty.; reas. Work quar.; fast; A1; city-suburb. Sun. 2274.

PAINT bath, $5; cal. ceiling, $2 up; paper hanging. Best workmanship. Gra. 2961.

PAINT, decorate, paper room; $5; est. 20 yrs.; expert workmen. Aberdeen 4879.

PAINTER—Spec. cold water and spray plastg. in fac., wrhse., gar.; lge., sm. jobs. Can. 5693

PLASTERING, patching, brick and cement work—City wide serv. Erickson, Moh. 5577.

RADIO serviceman—Col.; exp.; own tools; accept any work. Christmas. Atl. 9439.

TRADE AMBITIOUS
Young man, 24, draft deferred, desires to learn trade with reputable party or firm with opportunity for advancement. Reasonable wages. Reliable; willing worker; A1 references. Call Well. 1371 or address E 441, Tribune.

Pharmacist.

AUSTRIA university, graduated master of pharmacy—Excellent prescription filler, especially fitted for prescription stores, wants position as an apprentice. Address Y 292, Tribune.

Salesmen.

COLLEGE graduate—15 years' proven sales ability; good earning record; 37; married; car. Address O X 222, Tribune.

Clubs, Hotels, and Restaurants.

CHEF—Col.; exp.; refs.; capable taking full charge; pref. Sunday off. Normal 5895.

House Servants.

CHAUFFER-Butler-Cook—Filipino; Exper.; careful driver; refs. Edgewater 2299.

COOK—A1; Japanese; lg. exp.; entire chge.; highly recommended. Mass. Oak. 6610.

COOK, VALET, ETC.—Eng., entire chg. bach. hm.; no drvg.; city ref. Vic. 4961, a. m.

COOK-Butler—A-1; excel. refs.; Filipino. Diversey 10569. Rm. 601-5, aft. 4:30 p. m.

Chauffeurs.

CHAUFFEUR—Private; 20 years experience; best of references. Michigan 0696.

CHAUFFEUR—1st class; part or full time. Drive own car. Victory 9418.

PRIVATE chauffeur—Go or stay; 18 yrs.' experience. Harry Lomax, Delaware 8150.

TRUCK and auto driver. Simonizer and greaser; col. Oak. 9525, Apt. 317.

Janitors and Porters.

JANITOR - Porter - Houseman — Exp. all around; refs. Austin 6000.

MAN—Age 50; white; active; wants factory maint., janitor job. 10 yrs.' exp.; exc. refs. Address Y 165, Tribune.

SITUATIONS WANTED—MEN.

Miscellaneous.

I CAN be of service to some one: intelligent, can type, correspond, copy write, author, lecture, tutor, drive, be companion, or what have you? Adapt quickly to new work. Full or part time. Address X 201, Tribune.

SEMI-DRIVERS [2]—Expd.; city and suburb.; union; 6 yrs. exper. Hemlock 4973.

HSEMAN, bell boy, bus boy, or anything—Gd. refs. Col. Kenwood 8157.

IN 60's; quick, healthy; stockrm., shipping, store, factory. Address Y 290, Tribune.

MAN—Age 35; own car; sales mgr., ph. solicitor; jr. acctg. or any work. Ph. Ind. 5200

YOUNG man—34, married, 5 ft. 11 in., 195 lbs., wants day work; sober. hon. Arm. 8528.

SITUATIONS WANTED—WOMEN.

Bookkeepers and Clerks.

BOOKKEEPER-steno.—Full charge all statements; 10 yrs.' exp. Armitage 1789.

BKPR.—Full chge., typist, gen. off.; 10 yrs.' exp.; neat appear.; refs. Crawford 2629.

BKKPR.-Asst.—Also Burr. bkpg. mach. oper. Age 20. Capable worker. Juniper 4061.

BKPR., ACCT., STENO., SECY.; A1. FULL CHG. OR PART TIME. SUN. 3195.

CASHIER—Auditing, inventory records, 9 yrs. exp.; refs. Kedzie 6456.

CLERICAL OR GENERAL OFFICE. 5 yrs.' exp. Loop or s. s. Went. 8726.

GENERAL OFFICE. Cashier, Bookkeeper, N. Cash Reg. $2,000. 8 yrs.' exp. A1 ref. Sup. 4030, Rm. 409.

RECEPTIONIST—Swbd. oper., asst. bkkpr., some type. exp.; cap.; wants pos. eves. or nights. Mid. 1982. Address H X 2, Tribune.

Executives and Managers.

EXECUTIVE SECRETARY — High caliber; excep. abil.; qualified to assume exec. respon.; good judgment, tact, attractive personality, excellent corres. and steno.; knowl. bkkpg. Mid. 4720.

APT. or Sm. hotel mgr.—Depend., refin.; A1 ref.; exp. hotel work. Sup. 4030, R. 409.

Professions and Trades.

GIRL—Col., exp. as laundry assorter, presser in cleaners'; maid work. Atlantic 3267.

NUT, rag, chair, or box factory work; steady; good worker. Oakland 2380.

Domestics and Cooks.

COOK—Reliable; capable; some hswk.; col.; stay, go; $15-$18. Drex. 7604.

COOK—Hswk.; experienced; gd. refs.; adults. North side; stay; $12-$15 wk. Wel. 0045.

GEN. hswk.—Expd.; excel. refs.; will go to Cal., Florida. Address X 210, Tribune.

GENERAL housework—Expd., reliable; go; colored. Victory 4763.

GIRL—Wh.; gen. hswk.; cooking by day or wk.; exp.; $3 day; so. side; A1 refs. Write or call in person. S. Kelly. 7931½ S. State.

GIRL—Colored; exp.; cook or maid; travel or stay. Kenwood 1104; $15 up.

HSWK.—Part time; colored; good ref. Atlantic 1616.

MAID—Col.; plain cook; no Sundays; A1 refs. Wentworth 4742.

Clubs, Hotels, and Restaurants.

HOTEL extra help on Sat.—Lewis Hotel Train. School, grad. and teacher-mgr. of 2 guest homes in Florida. Forest 113.

Housekeepers and Caretakers.

HSEKEEPER, cook, or companion to woman. Excellent refs. Swedish. Prefer Sundays off. Bri. 9848.

HOUSEKEEPER—White, expd., Christian. No children; no. side. Lakeview 2504.

HOUSEKEEPER—With 10 yr. old child, wts. pos. Exc. refs. Address H T 40, Tribune.

HSKPR.—In empl. adult home; 5 days a wk. Refs. exch. S. S. pref. Went. 6163.

Nurses and Governesses.

GOVERNESS—French; teach and care child; educ. in Paris. Address Y 159, Tribune.

GOVERNESS or priv. maid—Exp.; intel.; colored girl. Dexel 3890.

GRADUATE NURSE — Will tender care to conval. or elderly persons in nurse's own home. Dr.'s refs. Buckingham 3034.

NURSE will care for semi-mental case in private home; best refs.; reasonable. Mrs. Mae Congdon, Palmyra, Wis. Phone 667.

Laundresses and Day Work.

CLEANING and ldry.—Fast work; gd. ironer; any day; $2.50, car fare. Atlantic 3312.

CLEANING—Neat colored; clean by day. $3 c. f.; refs. Hyde Park 1081.

CLEANING—Col. girl; fast worker, gd. laundress; whole or pt. tm. $2 up. Oak. 4246.

CLEANING—By day. A1 references. Telephone Diversey 8236.

CLEANING or laundry by day. Call after 4 o'clock. Normal 4049.

DAY work—Exp.; colored; $3, carfare; laundry or cleaning. Kenwood 3051.

LAUNDRESS—1st class worker; $4 day and carfare. Graceland 0685.

LAUNDRY, cleaning, cook—Day or week; part or full time. Boul. 9547.

VOMAN—White; cleaning, laundry, good ironer. $3 and car fare. Michigan 4097.

Stenographers, Typists, Etc.

EFFIC. Steno. and asst. Bkkpr. and key swb. op. 10 yrs.' exp. Gd. refs. $25. Ind. 7163.

SEC'Y-STENO.—To exec.; assume resp. office details; 12 yrs. exp. Esterbrook 2352.

SEC'Y.—Part time or temp.; expd. in R. E. and legal matters; exc. refs. Ind. 5505.

STENO.—Careful, alert; desires secretarial position. Address Y 218, Tribune.

STENOGRAPHER—Competent, exp., reliable; loop or nr. I. C. Address X 212, Tribune.

STENO.—Legal; A1 sec.; court reporter; 8 yrs. exp.; temporary; best refs. Buc. 9015.

STENO.-Secy.—Gd. detail; initiative; refined; tech., publ.; reliable firm. Rav. 0730.

STENOGRAPHER—EXPERIENCED. Receptionist, switchboard. Nev. 2966, Apt. 304.

STENO.—Knowledge bkkpg.; gen. ofc. exper. Attr. Loop or No. $25. Irving 5236.

STENO., BKKPR., SWITCH.—All office detail. 8 yrs. 'exp.; A1 worker. Ked. 0408.

STENO.—Begin., h. s. and bus. coll. willing, ambitious, desires pos. with fut. Hum. 4032

TYPING done at home—Neat work; called for and delivered; 40c hr. Irving 3246.

Miscellaneous.

VERY capable, refined mid. aged lady requests position as companion to same. Del. 6789 or address E 468, Tribune.

2 YOUNG bus. women desire traveling connect. with well est. concern in sales prom. or advert. field. Address Y 90, Tribune.

COMPANION to lady—Exc. driver. Free to go. A1 ref. Address P P 100, Tribune.

INTELLIGENT, attrac., 30—Wants pos.; type, swbd., recep. Lake. 9515. Apt. 109.

Employment Agencies.

GIRLS—Exp.; gen. hswk.; day work; $3 and carfare, etc. Washington Ag. See. 0748.

EXPERIENCED, NEAT COLORED HELP. Bean's Agency. 6057 Calumet. Wen. 4850.

CLEAN or laundry—Fast; willing; $2-$2.50, carfare. Curry's Empl. Serv. Ken. 8085.

TRAVEL.

Buses.

All American Bus Line
COAST TO COAST SLEEPER COACHES. FREE MEALS — — FREE PILLOWS. Los An. $53.10 R. T.—N. Y. $17.95 R. T. LOW EXPENSE PAID BUDGET TOURS. GO NOW—PAY LATER IF YOU WISH. 514 N. WABASH. WABASH 8300.

LOWEST ROUND TRIP FARES. Decatur, $2.85; St. Louis, $4.25; Detr., $5; Ft. Wayne, $2.70; Columbus, $6.60; Pitts., $9; Nashville, $12.10; Birm'gham, $15.85. DE LUXE MOTOR STAGES. 24 E. ROOSEVELT-RD. WAB. 8169.
215 N. STATE FRA. 0303

Automobiles.

BOTH READERS AND ADVERTISERS ARE urged to exercise caution arranging automobile transportation with other individuals. References should be exchanged and carefully investigated.

PART GAS CALIF.
50 CARS TO LEAVE AT ONCE. 7134 STONY ISLAND-AVE. FAIRFAX 4500.

CALIFORNIA
Want reliable parties to drive new cars as their own. We furnish oil, insur., license. Automobile Transportation Service. 750 S. Wabash. Webster 3420.

Calif.—Portland—Seattle
Part gas to Portland; drive individually; no caravan; take friends or family. Saunders System, 28 W. Lake. Cen. 1077.

FREE TRANSPORTATION TO California for reliable drivers. We pay all car expenses, food and lodging. 82 W. Washington, R. 226. Phone Franklin 9780.

CALIFORNIA-SEATTLE.
Drive as your own car. Take family. No caravan. Any route. New cars. Pascal System, 228 N. State. Fra. 5178.

RENT—1941 cars, station wagons, radios; go anywhere; low as 3c per mile. Harrison System, 612 S. Wabash. Wabash 2684.

DRIVE new car to California, take family or friends. CONTACT DRIVEWAY SERVICE. Victory 9011.

LEAV. for Miami Nov. 12th-15th; take 2; Studebaker '41. Address Y 178. Tribune.

DRIVING to Miami by way of Tampa Thursday; take 3, share exp. Atlantic 6399.

SEATTLE—Wednesday, take 3; call Mon.-Tues. 11:30 a.m.-1 p.m., Wabash 8900. Ext. 218.

LEAVING for California in Lincoln '41; take passengers. Aberdeen 0900.

CAL.—Man leaving Tues. for L. A.; share exp.; sedan. Lin. 7323-7322. Clyde.

INSTRUCTION.

GREGG SECRETARIAL TRAINING YOUR OPPORTUNITY.
Learn shorthand, typing, court reporting. Day and eve. classes. Write or phone State 1881 for FREE vocational guidance booklet, "THE DOORWAY TO OPPORUNITY." THE GREGG COLLEGE. Dept. CT. 6 N. Michigan. Chicago.

HORSES, HARNESS, AND WAGONS.

JUST purch. large quantity new waterproof army horse blankets, lined, at $1.75; saddles, bridles. Chicago Surplus Materials. 1356 W. 47th-st. Yards 2605.

HELP WANTED—WOMEN.

Stores and Offices.

ACCOUNTANT with GENERAL OFFICE and STATISTICAL experience for radio plant; northwest side. State age, salary expected. Address P P 515, Tribune.

BAKERY SALESGIRLS—Highest wages to neat, fast, expd. girls. Inquiries invited from persons now employed who wish to increase earnings. Interviews, 11-1 daily or by appt. Lon. 8684. Schlosser's, 4822 Linc.

BAKERY sales girl—Expd.; no Sundays; good hours. 655 W. North-av.

BILLER, LONGHAND

Pricing and extending invoices. Liquor or tobacco exp. prefd. State age, exp. and salary des. Address P P 220, Tribune.

BILLER—Exper.: age 19-25: H. S. grad.; accurate in figuring: 40c per hour to start. Apply 5th floor. 234 S. Market.

BOOKKEEPER—20-28 yrs.; trial balance, accounts payable, and receivable; full charge. State age, experience and salary expected. Address P P 302, Tribune.

BOOKKEEPER—Expd.; general ledger. Burroughs bookkeeping machine. Give full details, own handwriting. Address P H 68, Tribune.

BOOKKEEPER—Must be experienced; full charge books; nice office; good salary to start. 1255 Wellington-av.

BKKPR'S assistant—Clerical and office detail; $60 mo. Address P E 507, Tribune.

CASHIER—Exper.; knowledge bookkeeping, comptometry and typing. Give age, exp., salary. Should live on north side. Address O C 54, Tribune.

CASHIER—North side drug store; 2 or 3 yrs.' exp. reqd.; state age, salary, nationality. Address P A 374, Tribune.

CASHIER for theater—No exp. necessary. Phone Well. 1630, 10-12 a. m. for appt.

Clerical Workers—Typists Comptometer Operators

NO EXPERIENCE REQUIRED. HIGH SCHOOL GRADUATES, AGES 17 TO 25. APPLY IN PERSON, 8:30 TO 9:30 A. M. OR 1:30 TO 2:30 P. M., MONDAY THRU FRIDAY.

SPIEGEL, INC.
1040 W. 35TH-ST.

COAT SALESWOMEN

Excellent opportunity for experienced women. Steady and part time. APPLY GOLDBERG'S, 4756 S. ASHLAND.

COSMETIC clerk—Exp.; for drug store. Give details, age, exp., salary expected. Address P P 264, Tribune.

COUNTER Girl—For cleaning store, expd., good pay. Princess Cleaners, 3710 Ogden.

Expd. Comptometer Opers.

For regular monthly temporary work; days or evenings; immediate employment to those who qualify. American Calculating Service, 82 W. Washington. Cen. 0033.

FIGURING clerk—Typing exp. des. but not nec. $45 mo. Address P E 506, Tribune.

GENERAL office—Good at figures, some typing; West Side; steady, with advancement; full particulars, with salary desired. Address P P 170. Tribune.

GENERAL office clerk—Must be competent, willing to learn; South side. State age, school record, salary desired. Address P P 222, Tribune.

GEN. OFFICE CLERK—Beginner for our office, age 17-25, attractive, fast typist, and very neat penman. PROGRESSIVE, RM. 1116, 202 S. STATE.

GEN. office clerk—Must be thoroughly exp. in shorthand, typing, and some bookkeeping. South side resident preferred. Good future, permanent. Address P G 509, Tribune.

GENERAL office — Must be exp. in filing, swbd. and steno.; young woman preferred. BOX SERVICE CORP., 121 West Pershing.

GENERAL office work—Steno., exp., $12 per wk. to start. Oak Park ofc. Euclid 205.

GENL. office work—25-35; assist in fur sales. A. H. Bieber, 27 E. Monroe, 5th fl.

GENERAL office work: typist, experienced. Northwest side. Address P P 301, Tribune.

GIRLS—GIRLS

SEVERAL OPENINGS FOR COMPTOMETER OPERATORS, EDIPHONE OPERATOR, TYPISTS.
Apply 8 to 10:30 a. m.
CHICAGO MAIL ORDER CO.
511 S. PAULINA-ST.

GIRLS

for general office work in large office. Experience not necessary, but must have good handwriting.
WALTER FIELD CO.
600 FULTON, AT CHICAGO.

GIRL—General office work in small manufacturers; typing, correspondence, and some bookkeeping. Reply giving age, experience, and salary expected. Address P P 348, Tribune.

GIRL—Exper. gen. office; light stenographic work. Relief plug swtchbd. Nr. 38th and S. Racine. State exp. and salary desired. ADDRESS P P 171, TRIBUNE.

GIRL—Polish speaking, to help in store and home. 2125 W. Cermak.

GIRL to work in office—No exp. nec. Apply aft. 2 p. m. Dr. Kempka, 5946 W. Cermak.

GOOD OPPORTUNITY.
Exp. accurate dictaphone oper. to work on correspondence and reports for large corp. on n. w. side. State age, educ., exp., salary desired. Address P G 106, Tribune.

HIGH SCHOOL GIRLS

Over 17 yrs. of age, for miscellaneous clerical jobs as index & entry clerks. No exper. necessary. Good starting salary. Chance for advancement. Apply 8-10:30 A. M.
CHICAGO MAIL ORDER CO.,
511 S. Paulina-st.

H. S. GRADS.—Opp. to increase typing speed, learn swbd. in exch. for work. No. Fee. SHAY, 30 W. WASHINGTON.

JEWELRY DEPT. MANAGER

Must be experienced diamonds and watches. Good opportunity for right party. Apply in person, Superintendent's Office, GOLDBLATT BROS., 26th-st. and Turner.

N. C. R. CASHIERS

Must have posting machine experience. Speedy. Pleasing personality. Good salary. Steady employment.
SEE MR. HECKERT
MORRIS B. SACHS
6638 S. HALSTED

OFFICE clerk—Rapid typist or steno.; assume responsibility; truck line office; exc. opportunity. Address P H 411, Tribune.

SALESGIRL — Dependable, for lingerie and children's wear; neighborhood exp.; steady. $20 wk. to start; So. Side. Regent 0178.

SALESLADIES — Dresses and Sportswear. Must be thoroughly experienced. Also assistant manager. Excellent salary. Joy Time Frocks, 4710 Irving Park-road.

SALESWOMAN—Exp. for credit clothing house. Steady. Gd. salary. 6808 S. Halsted.

SECRETARY—Credit exp. preferred. State age, sal., etc. Address N N 142, Tribune.

STENOGRAPHER-TYPIST

with some clerical work. Beginner's wage, steady employment with advancement. ADDRESS P G 512, TRIBUNE.

STENOGRAPHER—Expd. in maintenance of stock records. Reply in own handwriting, stating previous exper. and sal. expected. Address P H 63, Tribune.

STENOGRAPHER — Competent, with some business experience; must be young, neat, and have initiative to assume responsibility. Good future. Address P F 220, Tribune.

STENO. and model—Wholesale dress house; $20 to start. 40 hr. week. OPPORTUNITY FOR ADVANCEMENT. Address P C 412, Tribune.

STENOGRAPHER—Expd.; small mfg. concern; permanent; $18 to start. Address P P 553, Tribune.

STENOGRAPHER—Under 25; S. side office. State exp., age, nationality, religion, salary. ADDRESS P G 324, TRIBUNE.

STENOGRAPHER and Clerk—Experienced. See Mr. Peterson. CHICAGO ELECTRIC MFG. CO., 6333 W. 65th-st.

STENO.—Shorthd., swbd., rec. 25-35; perm.; adv.: $15. 188 W. Randolph. 22d fl.

STENOGRAPHER — GOOD OPPORTUNITY. $20 TO START. 1148 W. CHICAGO.

STENOG.-secy.—For R. E. office. Give full details. Address P H 69, Tribune.

STENO.—Exp. 21-27, attractive; dictation; gen. office Steady position. Hay. 3710.

STENO.-SECY.—Perm.; good sal.; state exp. in full. Address P C 405, Tribune.

STENO.-Gen. Office Work—Permanent; give full details. Address P E 519, Tribune.

SWITCHBOARD OPERATOR

Experienced: capable of order taking; state age, experience. Address O X 84, Tribune.

TYPIST—Rapid; gen. office worker; near Chicago-av. Address P E 473, Tribune.

TYPIST—Gen. office work; some experience. GLOBE MILLS, 4860 S. Halsted.

TYPIST-Switchboard Operator—Give full details. Address P E 520, Tribune.

TYPIST—Fast; salary $15 to start. Call at Room 704, 29 E. Madison-street.

YOUNG LADY—H. S. grad., to learn dental assisting; one liv. n. side pref.; small sal. to start. Dr. Kaplan, 4802 Broadway.

YOUNG lady—One who can assume full charge credit dept. Apply Koss Credit Clothiers, 6500 South Halsted.

Professions and Trades.

ARTISTS—Floral designs, fabrics. Call Drexel 3160. McCracken Studio.

BEAUTY Operator—Full or part time. Must be experienced. 3525 Belmont.

HELP WANTED—WOMEN.

Professions and Trades.

BEAUTY operators—Hair stylists, both male and female. Also 2 manicurists. Steady and temporary positions open. Swain's, 130 N. Oak Park-av., Oak Park.

BEAUTY operator—With following; to manage large office bldg. shop. Good salary. 222 W. Adams. Dear. 5549.

BEAUTY OPERATOR—Exper.; steady.; all around; fine clientele; real opporty.; $20 wk. and com. Beauty Box, 4187 Clarendon.

BEAUTY operator—Expd. only; good finger waver and manicurist. Ravenswood 7698.

BEAUTY operator—Opportunity for beginner. 2550 Montrose-av. Ind. 1128.

BEAUTY operator—Exp. only; steady work, good pay. 7031 Glenwood, Briargate 3293.

BEAUTY operator—Experienced; steady. G. KAPLAN, 1638 W. ROOSEVELT-RD.

BEAUTY Operator—Steady or part time. No beginner. 3404 Fullerton-av.

BEAUTY oper.—All around; experd. Steady. Excellent salary. 2517 W. 63d. Hem. 0144.

BEAUTY operators—Steady and part time; wages $18 and up. 2645 Devon-avenue.

BEAUTY operators, 2—Steady; experienced. Apply 501 S. Central-av.

BEAUTY operator—3 days a week; good pay. Apply 3517 W. 16th-st.

BEAUTY oper.—All around, with nr. no. side exp.; also 1 manic. 737 N. Michigan.

BEAUTY Operator—A1 manicurist; good salary. 1028 North-blvd., Oak Park.

BEAUTY OPERATOR — EXPERT HAIR STYLIST: $20 WK. 4007 BROADWAY.

BEAUTY operator—All around; must be exp. Good sal. 3513 Roosevelt, Roc. 1447.

BEAUTY OPERATORS — Experienced, all around. 3245 W. Madison. Nevada 0230.

BEAUTY OPER.—Exp. and efficient; steady; good salary. 161 E. Erie. Delaware 2929.

BEAUTY OPERATOR—Exper. all around; steady. Salary and comm. 1100 Leland-av.

BEAUTY Oper.—A1 fast finger waver, dept. store; gd. hrs. 4805 Milwaukee. Kil. 4646.

BEAUTY operator—Exp.; good salary; steady position. 2345 Geneva-terrace. Lin. 5221.

BEAUTY operator—In Pk. Ridge; $20 wk. up; particulars. Address Y 163, Tribune.

BEAUTY OPERS.—Part and full time; $18 wk. Stanis Beauty Salon, 1307 Milwaukee.

COIL pickers, laminators, solderers; young; 30c hour to start. 1522 N. Clark.

EMBROIDERY designer for mach. and hand embroidery. Address P F 216, Tribune.

Expert Alteration Girls for finer ready to wear Specialty Shop clothes. Apply Powell Rm. 305, 700 N. Michigan

FACTORY Work—White, no exp. necessary. $13 start. 81 W. Van Buren, room 209.

FOLDING operators—Nite work; must be experd. on Cleveland folding machine. Steady. Address P C 570, Tribune.

GIRLS—GIRLS

Over 17 years of age, as order fillers and shipping room sorters. Minimum size 5 ft. 3, 115 lbs. No experience necessary. Good starting salary. Chance for Advancement
Apply 8-10:30 A. M.
CHICAGO MAIL ORDER CO.
511 S. Paulina-st.

GIRLS

Operators to learn professional laundering; white; 35c hour to start. 5425 N. Hoyne.

GIRLS—Merrow power machine sewing; exp only. 442 N. Wells-st. 3d floor.

GRAPHOTYPE OPERATORS

Expd. on keyboard machines. Steady. Gd. pay. 442 N. Wells. 3d floor.

HAIR STYLIST—Splendid opportunity for right party. Modern loop shop. Call Dearborn 0485.

INSTRUCTRESS

Experienced on wash dresses. Only those fully experienced need apply. Perm. position; good pay. 1744 N. Damen.

INTERIOR decorator for prominent Iowa store; splendid opportunity for right man or woman. Address H T 9, Tribune.

LAUNDRY press operator on shirts; also a shirt hand finisher. Rainbow Laundry, 4307 W. Division.

LAUNDRY—Girls [white]. Experience not necessary. 4213 N. Kedzie.

MANICURIST — Experienced; one who can shampoo. Pleasant shop. Bayard, 605 Davis-st., Evanston. University 4848.

MILLINER—Fully expd.; fast worker only. 2 or 3 days a week; $3.75 per day. Le Mays, 1709 Sherman, Evanston.

MILLINERY TURBAN MAKERS.
Experienced; at once; large orders. Vanity Hats, 337 S. Market.

MILLINERY Maker—Selling exp.; for retail. Lewis Mill'y., Merchandise Mart.

MILLINER—All around, with sales abil; all or part time. Address Y 289, Tribune.

NURSES — Grad. and undergrads.; apply North Shore Health Resort, Winnetka 211.

Operators—Chenille

HOUSECOATS OR BEDSPREADS. HIGHEST WAGES EARNED PLUS BONUS. 512 S. PEORIA-ST., 2D FLOOR.

OPERATORS

Experienced on single or double needle machines. Apply Protection Products Co., 615 N. Aberdeen.

OPERATOR—Exper. on buttonhole, button, pinking, and hemming machines; good pay. Hollywood Sportswear, 224 S. Market.

OPERATORS—FULLY EXPERIENCED ONLY; on quilted robes; unusually high pay. Diane Co., 212 S. Market-street.

OPERATORS—White; single needle; on wash dresses; exp.; steady. 404 S. Racine. 2d.

OPERATORS—2, expd. on single needle binding. Good pay. Calumet 8211.

SHIRT FINISHERS AND SHIRT PRESS OPERATORS — EXPER'D: GOOD PAY: STEADY WORK. APPLY 9 A. M. LEADER LAUNDRY, 1633 W 43D-ST.

SPREADERS—Experienced in laying cotton goods for wash dresses. Steady work. 1744 N. Damen.

VIOLINIST—For teaching position out of State. Teaching experience unnecessary. Mr. Gaulke, Sherman Hotel. Nov. 3-8.

WOMEN and girls—White, for steady, simple factory work: 44 hour week; $13.80 start, increase when qualified. ADDRESS P E 514, TRIBUNE.

WOMAN—Young, to retouch negatives and color pictures. Permanent position. Write The Anderson Studio, Joliet, Ill.

Household Help.

COUPLES — FOR ADVERTISMENTS FOR Couples see separate subheading "Couples" immediately following this subclassification.

COOK—EXPERIENCED; 1st fl. work; good wages. 8935 S. Hamilton-avenue.

DOMESTIC—WHITE, CKG. NO LAUNDRY; STAY; OWN ROOM; RADIO; PLEASANT HOME; $16. SUNNYSIDE 1112.

DOMESTIC—Light col.; assist with child; pl. ckg.; no hvy. ldry. or windows; gd. refs., $10; go. Sunnyside 2635.

DOMESTIC—White, 20-35, exp. hswk., plain cookg.; 3 in fam.; $14. Rockwell 4217.

DOMESTIC—Gen. hswk., ckg.; no laun., no wind., no Thurs. or Sun.; go; $10. Bit.2638

DOMESTIC—White, gen. hswk. Exp. child.; no ckg. Other help. $11-$12. Lak. 9822.

DOMESTIC—Wh.; expd. with chldn.; no ldry.; lgt. hswk.; stay; refs.; $10-$12. Bri. 6780.

GEN. HSWK.—White or colored; cooking; 1 school child; no laundry; own rm., bath. $12. Winnetka 4644.

GENL. HSEWK. — Wht. 20-35; plain cook; own rm., bath; radio; asst. 1 child; no ldry. or hvy. cln., $13 start. Hyd Pk. 8114.

GENL. hswk.—Girl, mother's helper; no laundry; 2 children; doctor's home; stay. Handelsman, 4010 Jackson-blvd. Ked.3722.

GEN. hswk.—25-40; plain cooking; no ldry.; 2 children; own rm. and bath. $14. Hollycourt 9888. 2d fl. 2462 Estes-avenue.

GEN. hswk.-laundry—Wht.; Catholic; middle aged; home more than wages; $6; 2 empl. adults. Call after 5 p. m., Midway 8124.

GEN. hswk.—White; young couple, baby; own rm.; no ldry.; apt. overlooking park; good salary. Address P P 186, Tribune.

GEN. hswk. cooking—White, exp., 25-35. Pleas. home, rm., bath, rad.; no ldry.; reas. hrs.; $12. Fargo, 5353 Lakewood.Lon.6695.

GEN. hswk.—Cap., wht., efficient hskpr.; willing worker. Gd. cook and baker. State details in full. Address P P 172, Tribune.

GEN. hswk.—Girl or woman, white; no ldry. Assist infant; stay; $10-$12. Hol. 8041.

GEN. hsewk.—Assist child; stay; good home and pay; references. Sheldrake 1960.

GEN. hswk.—Pl. cook.; no ldry.; white; own rm., bath; stay or go; $15; refs. Mid.0978.

GEN. hswk.—No ckg.; pers. ldry.; own rm.; gd. sal. Braun, 5020 W. Quincy. Col. 1933.

GEN. HSWK. — WHITE; COOKING; LIKE CHILD.; $15; OWN RM. IRVING 8603.

GEN. HSWK.—White; gd. ck.; best refs.; 3 adults; pers. ldry.; stay; $14. Fai. 6500.

GEN. hswk.—Wht.; care 2 child., couple empld.; own rm. 3513 Medill. Spa. 9876.

GEN. hswk.—No ckg., no ldry.; stay; assist 2 children; $10. Takiff, Ked. 3657.

GEN. Hswk.—White, stay, good home, gd. salary. Lamensdorf, 2508 E. 78th-st.

GEN. hswk—No cooking; Sundays off; 2 child.; stay. Lakeview 9652. 559 Aldine.

GENERAL housework—White; no laundry, no cooking; stay; own room. Nevada 3612.

GENL. hswk., plain cook—White, 18 to 45; own rm., $12. Sullivan, Rog. 1412.

GEN'L hswk.—1 child; pers. ldry.; stay; $10-$12. Davis, 516 Surf. Buck. 7925.

GEN. hswk.—White; no cooking; no laundry; 3 in family; stay; $10. Col. 0031.

GEN. HSWK.—Pers. laund., assist infant; stay; extra eves.; no cook.; $8. Buc. 3255.

GEN. hswk.—½ days; yng. cpl. and child; sm. apt.; call mornings. Briargate 2027.

GEN. hswk.—Must stay; own rm.; 2 children; $10-$12. Nev. 7984. 3362 W. Adams.

GEN. hswk.—Pl. ckg.; assist children; own rm. and bath. $14. Bit. 4872.

HELP WANTED—WOMEN.

Household Help.

GENERAL housework—Colored, 22-30 yrs.; references; stay, $10. Bayport 5398.

GIRL—WHITE; $12-$15.
Experienced genl. hswk., plain cooking; 4 adults; own rm. 10039 S.Damen. Bev.8399.

GIRL—White; genl. hswk. and cook.; no ldry.; stay; $15 wk.; 1 child; state age, refs. Address P F 215, Tribune.

GIRL—White; care for 3 yr. old girl, no hswk. No Sun. Lakeview 4529.

GIRL or woman—Hswk.; pri. rm., bath. Levy, 1520 Birchwood-av. Briargate 6340.

GIRL—Exp. gen. hswk., lgt. wash., no cook.; stay, $12. Hollyct. 8820.

GIRL or woman—White; gen. hswk.; good cook; refs. Own rm., bath, $12. Mid. 4722.

GIRL or woman—White; gen. housework; plain cook.; 2 adults. 4616 N. Kilbourn-av.

GIRL—Stay; no hswk.; care of hotel desk. No exp. nec.; $40 mo. Lakeview 6320.

GIRL or women—Lght. hswk.; good home; stay; $8. Brun. 1818.

GIRL—Wht., inexperienced, to be trained as 2d maid; fam. of 4; rm., bath. Drs. 2021.

GIRL—Wht.; exp.; $45 mo.; pers. ldry. own rm.; refs. 5436 N. Christiana, Jun. 2635.

GIRL—Wh.; 18-35; light hswk.; asst. with child. No ldry., no cookg.; stay. Bri. 8495.

GIRL for genl. hswk.—Small family; 5 rm. apt.; stay. Oak Park; $8. Village 2281.

HOUSEKEEPER—COOK
Neat, white, not over 35 yrs., 3 adults. No laundry; fine home; Lake Shore-dr.; private room, bath, good salary. Phone Delaware 4513.

HOUSEKEEPER—White; empl. cple.; 1 child; stay. Hemlock 8685 weekdays, after 3:30

HSKPR.—Col.; for motherless home; 3 children in family; must stay. Ced. 8087.

HSKPR.—Gen.; sm. hse.; care of 9 yr. child; stay. Hinsdale. Address O Y 323, Tribune.

HOUSEKEEPER and care of 2 year old child. Own room. $8 week. Hinsdale 2390 eves.

MAID—Expd., for gen. hswk. and cooking; no ldry.; white; 3 adults; go. Good salary. 3270 Lake Shore-dr., apt. 8B. Buc.1166.

MAID—General housework, $15-$18 weekly. Phone Riverside 2981.

MAID—2d; competent to assist with children; refs. Ph. Highland Park 1940.

MAID—Exp.; for chamber work; hours 8-4; 5½ day week, $12. 4100 Cermak.

MAID—Lgt. hsewk., pers. ldry., some cooking; $10-$12; own rm. Briargate 3926.

MANAGER rmg. hse.—Husb. empl.; no child. 2 rm. apt.; sm. comm. Address X 209, Trib

MIDDLE aged woman—Care 2 children; some cooking; stay; good home. Beatty, 1325 E. 55th-st. Fairfax 9181.

NURSEGIRL—Wht.; expd.; refs.; gd. home; best wages; other help; stay. Ascher, 5414 Hyde Park-boulevard.

NURSEMAID—Expd.; care baby, age 8 mths.; stay; off 2 evenings and Sun.; N. side; refs.; $8-$10. Call 11 a. m. to 6 p. m. Web. 3697.

NURSEMAID—White; experienced; no housework; no laundry. Plain cooking; 2 children; assist infant; stay; $8. Hol. 7832.

NURSE maid—Wht.; 21-35; expd. Care 8 mo. baby; no hswk.; no ldry.; $12 start; stay. Longbeach 1400, apt. 802.

NURSEMAID—Compl. charge infant and 2 children. Levy, 3168 Cambridge. Bit. 4588.

NURSEMAID—Stay; 2 children; other help; own rm., bath; $10. Call Kenwood 7884.

PRAC. Nurse—Mid. age, care for elderly sick man; ref. req. Mon. 5738, 1 to 3 p. m.

WOMAN—Neat, colored, 35 to 45, housework and plain cooking; no small children, no laundry or windows; own room; stay. De Witt, 7054 Greenview-avenue.

WOMAN—Catholic; middleaged; gen. hswk. Assist with children. Good home. Good salary. No laundry. Skokie 3949.

WOMAN—Elderly; care of 2 children; nice home. Call collect. Chicago Heights 4541.

WOMAN—Care for sick child in exchange for good home, spending money. Grac. 7616.

WOMAN—For hswk.; 2 school children; stay; $8-$10. 214 Asbury, Evanston.

THE TRIBUNE OFFERS SPECIAL LOW rates to persons advertising for positions. For further information stop at Want Ad office, Madison and Dearborn-streets, or in the lobby of Tribune Tower.

Clubs, Hotels, and Restaurants.

COOK—Experienced; no Sundays. 300 W. Randolph-st.

COUNTER GIRLS

18 to 25 yrs. No experience necessary Straight salary. 356 N. Clark-st.

COUNTER and Waitresses—No Sun. or holidays. Bennett's Restaurant, 78 E. Adams.

FOUNTAIN GIRLS AND WAITRESSES

Permanent, full time positions. Opportunities for advancement. No experience necessary. Uniforms furnished and laundered. 35c an hour starting salary. Apply 8 a. m. to 12 noon, Monday.
WALGREEN CO.
1958 Irving Park-rd., 6300 Cottage Grove, 6259 S. Kedzie-av., 3960 W. Madison-st., 5559 Winthrop, 31 E. Adams.

FOUNTAIN GIRLS

At least 2 yrs.' exp.; age 21-32; good salary; uniforms and meals. Apply to store nearest your home. Adler Drug.
2065 N. Clark. 1039 Bryn Mawr.
6800 Sheridan-rd. 1620 E. 53d.

FOUNTAIN Clerks—Experienced. Steady. Mr. Stephan, Liggett Drug Stores, 150 N. State-st. at Randolph.

FOUNTAIN GIRL — Must be experienced. Apply at drug store. 1301 N. Clark-st.

FOUNTAIN girl—10 a. m. to 4 p. m.; no Sat. or Sun. The Holohan, 171 W. Quincy.

FOUNTAIN Girl—Exp.; good sal.; free meals. Portes Drugs, Milwaukee and Lawrence.

GIRLS

to train for waitress work. Salary while training, meals and uniforms furn. Apply
DE METS, 312 W. Madison

GIRL—17-25, to serve coffee; no Sundays or holidays. Salary, meals and uniforms. Opportunity for advancement. 16 W. Washington-street, Room 210.

SODA Fountain Girl—Experienced, 5 days. Rivard Bros., 601 S. Clark-st.

WAITRESSES—Neat and attractive; excellent working conditions and good tips. 225 S. Wabash-avenue.

WAITRESSES — Experienced; short hours; lunch; no Sun. The Hut, 175 W. Washington.

WAITRESSES — Experienced; good pay; no Sunday. 850 S. Clinton.

WAITRESSES—Hours 8-4:30. No Sundays; good wages. Apply 410 North Rush-street.

WAITRESS—Experienced only; good pay. 4183 South Halsted-street.

WAITRESSES—Must be expd., 1 part time. Hotel Cass Coffee shop, 640 N. Wabash.

WAITRESS—EXPERIENCED; $14 WEEK. 2103 W. MADISON.

WAITRESSES—EXPERIENCED. APPLY 3904 BROADWAY.

WAITRESS—Good pay. No Sundays. Day work. 768 MILWAUKEE.

WAITRESSES—No Sundays. $14, uniforms and meals furnished. 540 W. Lake.

WAITRESSES [2]—Exp.; neat; short hours. Tower Restaurant, 75 E. Wacker-dr.

WAITRESSES—Experienced. Harrison Restaurant, 601 South Wabash.

WAITRESS—Expd., dependable; club work; 6 days; no Sundays.30 N.Michigan,Rm.308

WAITRESSES—Positively money making oppor. Batt's Restaurant, 2006 S. State.

WAITRESS—EXPERIENCED. 4167 S. HALSTED.

WAITRESSES—Day or night; no liquor served; steady work. 625 S. Wells-st.

WAITRESSES—2; no evening or Sunday work. Market Rest., 329 W. Monroe.

WAITRESSES, 2—Experienced; good wages. 759 N. Cicero-avenue.

WAITRESS—Exp.; meals furnished. Good wages. 1475 S. Michigan.

WAITRESSES and grill girls—No exp. nec. 6429 Harper, But. 9630 aft. 1 p.m., A. 212.

WILLSHORE Rest. wants two waitresses. Must have 5 yrs. exp. 7464 Exchange.

WANTED—Waitresses; town 60 miles out of city. Salary $12 week and board. ADDRESS H X 29, TRIBUNE.

WOMAN—Middle-aged, for restaurant work. 400 East South Water-street.

B/G FOODS, INC.
Attractive opportunity to become B/G salesgirls. Beginning class offers week's special instruction. Regular pay while learning. No previous experience required. Pleasing personality and good home background important. Married or single. Full time or short hours. Ages 18 to 30. Interviews THURSDAY and MONDAY mornings. Miss Adams, 174 W. Randolph-st. [2d floor]

Couples.

COUPLE—Under 50; separate quarters, country home; woman; general housework; man; unemployed 5 days per week, help here 1 day per week. Western Springs 4842.

COUPLE—For hotel; exp. houseman and woman for some maid work; white; good sal. and apt. Address P D 220, Tribune.

LADY will share 4 furnished rms. with couple and give $4 week in exchange for part time help. Village 7859.

Saleswomen.

BRITANNICA JR.

has position open for a woman who has sales ability and who can train and direct other women. Work is done by appointment; no canvassing; leads furnished; draw against comm. See LARRY LARIDON, Suite 1558, 20 N. Wacker-dr., cor. Madison.

YOUNG ladies [2]—18-22; touring to Florida and return; transp. furn.; working publisher's renewals. Pleasant work, with chaperoned group. Amp. draw. acct.; neat appearing and willing workers. Apply Mrs. Griffith, Mira-Mar Hotel, 6212 Woodlawn, 10-12 a. m. Mon. or Tues. [Do not phone.]

A BOON TO HOUSEWIVES & MOTHERS—Earn extra cash in your spare time. We will furnish you with a line of dresses. No money needed. Percentage. Central 2753.

PART TIME EMPLOYES—Good earnings selling hosiery, lingerie, etc.; comm.; call Central 3375 for appointment.

SALESLADY—To sell Xmas cards; must be expd.; $20 per week. Major Greeting Card Co., 24 E. Randolph.

CHRISTIAN woman—Prot.; relig. edu. work; guar. inc., com. Address P G 328, Tribune.

HELP WANTED—WOMEN.

Saleswomen.

CHRISTMAS CARDS.
SPECTACULAR BIG PROFIT LINE!
More money—easier—quicker with gorgeous presentation De Luxe Personal Cards, Stationery plus 2 Special Value Personal Lines at LOWEST PRICES. Still bigger earnings with 8 magnificent Box Asstmts.—brilliant "Jewel Box" 21 card $1 Assortment, profit 50c. All-Parchment Asst., Currier & Ives, Etching Asst., Gift Wrapping Cabinet, others. Samples on approval.
Wallace Brown, Inc.
36 S. State-st., Dept. CT, Chicago.

CHRISTMAS CARDS.
Office Girls—Housewives.
TURN YOUR SPARE TIME INTO DOLLARS!
Show samples of Christmas cards and gift wrappings to friends, neighbors, acquaintances, and pocket BIG DAILY PROFITS. IT'S FUN! Call or write for FREE SAMPLES and full information on Chicago's most beautiful line.
GROGAN CO.
30 EAST ADAMS AT WABASH.

CHRISTMAS CARD SALESPEOPLE.
Exclusive Line Brings You EXTRA PROFITS EASY
Huge selection of Christmas Cards with sender's name, 50 for $1 up; 5 different low price series. Big De Luxe line. 100 new exclusive designs. Liberal profits. Sensational 21 card $1 "Wonder Box" pays 50c profit. Can be imprinted. Many other fast sellers. Call or write for samples on approval. JANES ART STUDIOS, 1635 Republic Bldg., 209 S. State-st., Chicago.

CHRISTMAS CARD SALESPEOPLE.
Sell better grade engraved personal greetings from 25 for $1.75 up to $40 per 100; 4 way sales plan; free outfit; big comm.; no exp. needed; part or full time. Call or write Stauder Eng. Co. Loop office, 82 W. Washington, Rm. 625. Factory office, 4130 Belmont, Chicago.

MORE MONEY BEING EARNED IN SELLING REAL ESTATE TODAY THAN ANY TIME IN LAST 12 YEARS.
Become independent by learning a profitable business which is again on the up grade; we want women 25 to 50 years; we furnish thoro training, leads and utmost cooperation, including drawing account; liberal comm. Apply in person only. Ask for
MR. SHIPLEY, ROOM 425.
111 W. WASHINGTON-ST.

Miscellaneous.

GIRLS

17 TO 18 YEARS FOR PLEASANT INTERESTING WORK. GOOD PAY. EXP. UNNEC. APPLY MRS. ANDERSON, EMPLOYMENT DEPT. WESTERN UNION TELEGRAPH CO. 417 S. LA SALLE, BEFORE 11 A. M.

THREE more girls to distribute samples—No exp. necessary; steady work. Salary $15. Thompson Distributing Co., 4 North Cicero-av. Apply 8-9 a. m. ready to work.

GIRLS to learn beauty culture—Course free in return for office services; good sal. included. 4066 Milwaukee-avenue.

GIRLS-women for canvassing, no selling; 40c per hr. Apply Ramova Theater, 3518 S. Halsted after 9:30 a. m.

LIGHT FACTORY WORK.
1745 BOSWORTH.

WOMAN—White, to clean fur store 1 day a wk.; $3.50 and carfare. Longbeach 8680.

GIRL employed or student to exch. light services for rm. and board. Ind. 1348.

Nurses' Registries.

NURSES—INFANT and pract.; Allen-Winthrop reg. 6206 N. Winthrop. She. 3900.

REG. grad., un-grad., pract., inft., nrsmd. Acme reg., 2832 N. Cambridge. Wel. 5586.

Employment Agencies.

49 TYPISTS, $85-$100

STEN.-SEC., SALES DEPT., 5 DAY, $100.
LITE STENO., DETAIL, 5 DAY, $100.
KEY PUNCH OPER. 5 DAY WK., $110.
SWBD.-RECEPTIONIST, 5 DAY, $100.
LEARN DICTAPH., BILLING, ETC., $70.
LONGHAND BILLERS, TODAY, $65.
BEGINNER STENOS., TYPISTS, $65-$75.

Women

HUNDREDS OF JOBS
GIRLS, LEARN BINDERY WORK, 45c.
LEARN PUNCH PRESS, $16.
SOLDERERS, COIL WINDERS, 50c.
LAMINATORS, PUNCH PRESS, 50c.
KICK PRESS, TRANSFORM. EXP., 50c.
BINDERY GIRLS, $18-$24.
Steady Jobs—Days or Nites
SEE MISS PETERS FOR JOBS BELOW
Tray girls..$40,r.b. | Cashiers....$18
Dishwasher....$14 | Stm. table....$15,bd.
Cafeteria....$15,bd. | Sandwich girls, Tops
Hotel maids....$63 | Hosp. kitch....$50,bd.
Waitresses....$18+ | Nurses, all kinds.
Hosp. maids.$50,r.b. | Grocery clerks....$17
Fry cook....$80 mo. | Dept. store sales..$18
Fountain girls..$20 | Demonstrators....$18
Pantry girls....$20 | Cooks, all kinds.
Counter girls....$15 | Waitress, club....$45+
Grad. nurse..$75,bd. | Attendant....$38,r.b.
Girls, learn food checking......$16, bd.
HOTEL SWITCHBOARD OPER., $75.
Wrap pies..40c hr. | Bakery sales....$17
Cook, industrial cafeteria....$20
Pastry, industrial cafeteria....$20

Co-Operative

EVERY JOB GUARANTEED
6TH FLOOR, 220 S. STATE
SPANISH EXPORT STENO....$100
BURROUGHS BOOKKEEPER....$85
COMPTOMETER OPER.; 6 mo. exp....$85
STENO.; age 19-22; mfg. co....$75-$80
STENO.-SECY. to executive....$100
10 TYPISTS; age 18-28; must be fast and accurate; large co.; start $16-$18 wk.
12 BEGINNER OFFICE GIRLS; no exp. nec.; nice office; fine firm, $15-17 wk.
15 OFFICE POSITIONS.
Girls, 18 to 25; must type; permanent; loop firm....$16-18 wk.

75 Female Factory Jobs

GIRLS; nights; under 40 years....$19
GIRLS; light factory work....$14-$21
SOLDERERS; little exper....$16
ASSEMBLERS; 35c+P.W. Can make $23.
GIRLS; learn punch press....$18+Bonus
POWER MACH. OPERS.; can make....$24
MEDICAL SUPERVISOR....$90,r.-b.
Cashier....$18 | Hostess....$20,b.
Linen rm....$65 | Prac. nurse....$60,r.b.
Sandwich girl..$15,b. | Hotel maids....$65
Bus girls....$15,b. | Nurses' aid....$50,b.
Inst. maid....$45,r.b. | Bakery sales....$18
Cafeteria Girls, $18, b.

PROGRESSIVE

11TH FLOOR. 202 S. STATE.

DAVIS PERSONNEL

16 YEARS IN BUSINESS
Steno.-Dictaphone; 20-30 years....$22-$25
Stenos. [2]; 20-30 years....$95-$100
Steno.Clerk; 20-25; 5 days; loop....$90
Steno.; Elgin resident; beginner O. K. 5 day week....$85-$90
Asst. Bkpr.-Typist; 21-20; loop....$100
Dictaphone Oper.; 20-27 yrs.; look....$90
Typist-Dictaphone; west; 5 days....$90
Comptometer Opers [3]; beginners or expd.; 5 days; all locations....$80-$90
Pay Roll Clerk; know. comptom....$85-$0
Typists; 17-30 yrs.; all locations....$70-$90
Typist; lite steno. [2]; 17-25; loop....$75

20 BEGINNERS
For office girls, typists, filing, stenos., clerical, and general office work; 16-25 yrs. Starting sal. $16 week for 5 days, plus time and a half pay for overtime Saturday.
7 S. DEARBORN, ROOM 1206

UNITED AGENCIES

SWITCHBOARD OPERATOR....$80-$95
7 I. B. M. OPERS., 5 days....$100
10 DICTAPHONE opers., loop....$125
DICTAPH. oper., some shorthand....$100
16 Page Girls, No Exp., $65
TYPIST-receptionist; begin., loop....$70
BEGINNER switchboard oper....$75
ASST. BOOKKEEPER....$80
FILE CLERK....$90
NO DEPOSIT REQUIRED
209 S. State Rm. 1408

FACTORY GIRLS WANTED

NO EXP. NEEDED, $18.
MEXICAN FACTORY GIRLS....$16
SWITCHBOARD—South Side....$80
GIRL—GEN. OFFICE....$18
CLEANING WOMAN—Nites....$16
POWER MACHINE OPR.—Col....40c
COL. DRUG STORE COOK....$18
CAFETERIA CASHIER....$68
Sandwich girl..$18 Cafeteria....$70
JACKSON AGENCY
24 EAST VAN BUREN, 2d Fl.

Remington bkpg. mach. opr.; So. side.$110
Steno.—Knowledge of comptometer....$100
Steno.-Sec'y.—North shore....$100
Fanfold biller—5 days....$90
Steno.-clerical; Oak Park....$90
Steno.—1 year exp.; So. side bank....$85
File clerk—Some typing....$90
Multisort oper. and file clerk....$75
Typists [16]....$70 to $85
Stenos [17] young....$65 to $85
REMINGTON RAND, INC.
309 W. JACKSON.

REDFIELD PERSONNEL

STENO.-SECY.—5 day week....$115
STENO.-SECY.—1 girl office....$110
TEMP STENO.—N. W.; 5 day.
TYPIST-BILLER—Loop; 5 day wk....$90
STENO.—6 mos. exp.; adv. agency....$80
STENO.—Asst. to personnel mgr....$100
CLERKS—5 good penmen....$75
COMPTOM. oper.—Light typist....$90
SUITE 1511. 5 S. WABASH.

GEN'L. BKPR.—Bank exp.; south....open
10 STENO.-SECYS.; any exp....$90-$125
BURR. BKPR.—I. B. M. TRANSIT....$110
100 BEGINNERS—17-20; office work $75
FINANCIAL. 111 W. JACKSON.

MANY OPENINGS

Stenos., secy., typists, billers, dictaphone, comptometer, filing, bookkeepers, clerical.
Occupational, 310 S. Michigan

Business Women's Exch.

OFFICE POSITIONS EXCLUSIVELY. 105 W. MADISON-ST.

Kitchen—Bakeshop—Pantry

FEE ONLY THIRD OF A WEEK'S PAY. See Mauer's Blackboard, 538 S. Dearborn.

HOTEL HOUSEMAIDS, REST. HELP. E. WHITE. 64 E. WALTON.

HELP WANTED—WOMEN.

Employment Agencies.

HIGHEST PAY offered by O'SHEA

(Off. Hrs. 8 a. m. to 8 p. m.)
JOBS OF EVERY KIND EASY TO FIND

OFFICE HELP
BKPR.-STENO.—Age 24-30....$125
BOOKKEEPER—Northwest....$90
CASHIER—Gd. at fig.—Size 14....$75
COMPTOMETER OPR.-TYPIST....$85
DICT. OPR.—Loop, Age, 28-35....$100
FILE CLK.-KEY SWBD. OPR....$75
FILE CLERK—Good penman....$80
FILE CLK.-TYP.-Monroe Cal. Opr..$80
SEC'Y-STENCIL CUTTER....$110
SEC'Y—Attr., 5 days, loop....$110
SECRETARY—So., Attr....$125
SECRETARY—Loop, advt....$125
SECRETARY—5 day week....$130
STENO.-BILLER-COMPT. OPR....$100
STENO.-DETAIL—West....$85
STENO.—Loop, young....$85
STENO.—Loop, attractive....$110
STENO.-BOOKKEEPER....$120
STENO.-COMPT. OPR....$85
STENO.-DICT. OPR....$110
STENO.-DETAIL—Age, 23-25....$100
STENO.-SWBD. OPR....$100
SWBD. OPR.-TYPIST—Loop....$75

FACTORY
150 GIRLS
Age 17 and UP. DAYS-NITES.
Overtime, Bonus, and Raises
EARN 40c to 50c HR.—Time and a half for Saturays bringing weekly pay up to....$25
TO LEARN:
GENERAL FACTORY. PACKING. ASSEMBLING, ETC.
EXPERIENCED:
MACHINE EXP. Bonus+....$20
ENVELOPE MACH....45c
RADIO—Up to....55c
SOLDERERS....54c
PUNCH PRESS OPRS....45c
POWER MACH. OPRS.—Overall-Slip-cov.-Drapes....$16-$30

HOTEL-REST.-SALES
3 SALES PROMOTION—Age, 24-35.$58
4 SALES-DEMONST.—Textile....$20+
2 ASST. MGRS.—Ready-to-wear....$35
25 NO EXPERIENCE—Natl. Org..$19
HOTEL SWBD. OPR....$75
CASHIER—Indust. Cafet., 5 days..$20+
4 LNDRY. PRESS OPRS.—44 hr. week Meals-Uniforms and....$18
BREAKFAST COOK—Hosp....$85
3 PANTRY GIRLS—Hotel....$75 M.-U.
10 INDUST. CAFET.—5 da.$17.50 M.-U.
RECTORY COOK....$65 R.-B.-L.

"Twentieth Successful Year"
O'SHEA
EMPLOYMENT SYSTEM
64 E. Jackson Cor. Wabash

OFFICE HELP
STENO.-BKKPR., Loop....$120
STENO.-ASST. Office Manager....$100
STENO.: young, attractive [South]....$90
BEGINNER STENO., Loop....$18
PAYROLL CLERK-TYPIST....$20
STENO., good at detail....$22.50
STENO.-Oper. Keyboard....$97
STENO.-RECEPTIONIST, Loop....$20
BEGINNER TYPIST, Loop....$70
FILE CLERK, no experience....$65
UNDERWOOD POSTER-BILLER....$95
STENO.-SWBD. Operator [West]....$90
COMPTOMETER Operator, 5 days....$100
TYPIST-BILLER [North], 5 days....$75

20 GIRLS
No exp.; ages 18-28. High school grads., day or nite hours for: Typists, Invoice Clerks and General Office. Salary, $16-$20.

FACTORY JOBS
No exp.; $95; 5 days; clean work....$16
20 GIRLS—Learn radio fact. work..$15.50
10 SINGLE Needle Oprs.; no exp..$14-$16
CANDY PACKERS, DAY OR NITE....$16
GIRLS; learn assembly; no exp....$16
LEARN COIL WINDING....$15

10 GIRLS, $16
For lite Laboratory work; 5 days.
Sales Girls; no exp. nec.; Novelty shop.$15
DRUG STORE CASHIER....$75
REGISTERED DIETITIAN; $100, R. B.
Pantry girl, $85 | Inst. maids..$40, r. b.
Hosp. kitch.$45,r.b. | Hosp. tray..$40, r. b.
Inst. pastry.$70,r.b. | Ck.'s helpr., 5 da.$15

WABASH

TOP FLOOR. 202 S. STATE.
50 STENOS., $95-$150
40 TYPISTS, $65-$90
10 DICTAPH. OPERATORS, $85-$110.
SECY.-STENO., TAKE CHARGE, $150.
Advertising, mdse. exp., copy, $175-$250.
5 Typists, Perpetual Inventory, $90.
35 Beg.Stenos.,$65-$95
5 BKPR.-TYPISTS, $115
Ledger clerk....$90 | Typist, costs....$90
Swbd.-Typist..$110 | Dictaph.-Steno....$100
10 DICTAPH. OPERATORS, $85-$110.
Statistl. Typist..$90 | N. C. R. Oper....$100
5 Elliott-Fisher Bkprs., $110-$125.
5 COMPTOMETER OPER., $80-$110.
Burroughs Bkp.$100 | I. B. M. Oper....$90
File Clerk-Typist.$75 | Adding Mach. Oper.

ORDER FILLERS-PICKERS
NO EXP. NEC., $15
SALES, 18-25, NO EXP. NEC., $15.
Millinery Sales.$15+ | Spot Welder....40c
Cellophane Wrap.$15 | Punch Press....40c
LABELERS—PACKERS—INSERTERS.
10 SOLDERERS, EXPD., 50c.
Hotel Maids....$60 | Cooks....$15-$25
"INDUS. CAFETERIA HELP."
All kinds. Good hours. Best wages.
Shay, 30 W. Washington

TUCKER PERSONNEL

120 S La Salle-st. Suite 963.
Secy.—1 girl office, Michigan-av....$120
Steno.—good at figures north....110
Steno.—mostly Dictaphone loop....110
Steno.—know Comp. loop....100
Steno.-Dict.—South side, 5 days....105
Steno-Ediphone—northwest....100
Stenotype oper.—loop....100
Sten.; teach Ediphone; S. 5 days....95
Steno.—Personnel dept....80-95
Stenos.—Beg. and exp.; all locations.
Ediphone opers.—s. w. and loop....90
F. C. Bkkpr.—some college; north....open
Stat. clerk—some Comp....100
5 Stat. clerks—beg. and exp....70-85
Comptometer operator—loop....90
Typist—Acct. dept., some payroll....85
Typist—cut stencils; loop....75
Typist-Biller, west side....80
Typist—check figures Mich.; Ave....85
Openings typists; clerks; beg. and exp.
Addressograph opr.—some typing
CENtral 3663

COPY WRITER—CATALOGUES....$40
COPY WRITER—Adv. agcy., direct mail 40
CORRESPONDENT—Sales pro. publisher 35
STENO.-SEC., supervise trans. dept....35
STENO.-SEC., loop, publicity....28
STENO.-SEC., advertising radio....25
STENO.-SEC., college, 5 days, loop....26
STENO.-SEC., cr. mgr., collections....28
STENO.-SEC., loop, publisher....23
STENO.-SEC., small loop office....23
STENO.-RECEPTIONIST, young, loop..20
TYPIST—Just a good beginner....18
CLERK—Files, small loop offc....20
BEGINNERS, Stenos., Typists, Clks...Open
THE HONES COMPANY
14 EAST JACKSON-BLVD., ROOM 1515.

Exp. Ctlg., Copy Writer.$125
STENO.-SECTY., LOOP....$110
STENO.-SECRETARY, SOUTH....$100
STENO.-GENERAL OFFICE....$90
STENO., BEGINNER....$80
STENO.-TYPIST....$80
DICTAPHONE OPERATOR....$85
TELETYPE OPERATOR....$80
TYPIST, good at figures....$80
ASST. BOOKKEEPER-typist....$75
PAGE GIRL, 5 day week....$60
Sinclair-Masterson
310 S. MICHIGAN. ROOM 1749.

BKKPR....$110 | Stenos....$25-$30
Typists....$16-$20 | Compt....$20-$25
Cook....$20 | Gen. hswk....$15-$18
Nursemds...$15-$18 | Couples....$125-$150
HOTEL MAIDS: WILL TRAIN. $60.
Hosp. tray.$50 mls. Salad pantry....$18
Kitchen and dining rm. superv....$80 mls.
RADIO SOLDERERS, 50c.
Rag sorters....37c | Candy packer....40c
AUTOMATIC STITCHER, 40c-45c.
"SHAY, 1009 N. STATE"

OUR FEE $5.00 IN FULL
25 GIRLS, NO EXP., 35C-45C
PACKERS....40c | BUFFERS....40c
ASSEMBLERS....35c | PUNCH PRESS....44c
TYPISTS....$16 | STENO....$20
CHECK GIRLS..$15 | HOTEL MAIDS....$59
HOUSEMAIDS....$12, $14, $16, $18, $20
BARRY 4348 BROADWAY

YOUNG lady—Burroughs Bkkprs., Stenos., Typists, Switchboard oprs., Office Clerks are cordially invited to use our employment service. Free registration, no advance payment or deposit required. American Railway Bureau. 11 S. La Salle-st. Rm. 1105.

FACTORY girls....40c | Steam table....$17
Salad girl....$75 | Hotel maids....$60
Diet kitchen....$62 | Laundry hlpr..$60 b.
Col. maids....$55 | Hsp. maids....$55 b.
Morrell Agency, 306 W. Washington-st.

WOMEN and girls—Age 18 to 50, for factory work, 35c to 40c per hour. Steady. Fee $5 for factory work only. New Deal Employment Agency, 1532 W. Chicago-av.

CATHOLICS—For Offices, Stores, Rectories, Factories, Homes. GILSON, 109 N. Dearborn.

HELP WANTED—WOMEN.

Employment Agencies.

CADILLAC

'THAT FRIENDLY AGENCY'
STENOS., $25-$30
LOOP AND ALL PARTS OF CITY. Many 5 day wk. Excellent advancement.
TYPIST, LEARN EDIPHONE, $85.
STENOS., 6 months, 1 yr. exp., $75-$85.
E. F. Bkkprs..$105 | Dictaphone....$90
OFFICE BEGINNERS.
6 TYPISTS, 40-45, W. P. M.; Loop; 5 day week; rapid advancement..$65 start
Stenos....$18 | Compt. Opers....$17
SEE MISS DRAKE FOR
STENO., loop, under 28....$120
F. C. BKKPR.-TYPIST, under 30....$110
UNDERWOOD BKKPR., loop....$90
2 SWBD. OPERATORS, lt. steno....$85
SEE MISS ELY FOR
STENO., publishing exp....$130
STENO.-LIGHT BKPG., 6 mo. exp....$85
GENERAL OFFICE, must be attract.$97.50
SWBD.-FILE CLERK-BILLER....$90

IMPORTANT!
YOU NEED NO EXP. FOR
Power Mach., $18+
Coil Winding, $18+
Candy Packing, $16-$22
Light Factory, $14-$18
SOME EXP. NEEDED FOR
SOLDERERS, 40c-65c
Coil Winders, 45c-70c
Transformer Work, 45c-50c
Hundreds of Other Jobs
YOU NAME THE JOB—WE HAVE IT!
In All Lines of Work

10 Elevator Oprs., $17+
17-22 YRS.—MUST BE ATTRACTIVE.
10 DEMONST., no exp., attractive.$18-$20+
SALESGIRLS, NO EXP....$15-$18
CASHIERS, full or part time....$10-$18+
INFORMATION CLERKS, no exp....$18
CAFETERIA HELP, no exp....$15
HOSPITAL nurses' aids, no exp....$57,mls.
8 HOSPITAL GIRLS no exp....$40,r.b.
Fry cook....$22 | Vegetable cook....$18
Salads....$18 | Pantry....$16
OUT-OF-TOWN GIRLS
WE CAN PLACE YOU, TOO
EVERY JOB GUARANTEED!
CADILLAC
LEADING IN BETTER JOBS!
5TH FLOOR, 220 S. STATE

ALL TRADES

343 South Dearborn, 4th Flr.
Everybody Can Afford
OUR SERVICE—TRY IT
OFFICE GIRLS
Steno, Adv. Agcy., $95-$110
SECRETARY; to chemist....$110
STENO.-SECRETARY; mfg....$110
STENO.-SECY.; train for executive..$100
STENO.-BOOKKEEPER; loop....$95-$100
STENO.; knowledge swbd....$85
COMPTOMETER OPERATOR; loop....$110
COMPTOMETER OPER.; gen. office....$85
MONROE Calculating Operator....$85
TYPIST; 5 day week....$75-$85
TYPIST; accounting dept....$85
FILE CLERK; no exp. nec....$75
CLERICAL GIRLS, $65-$80.
FACTORY JOBS
GIRLS AND WOMEN
Earn $14-$24, Start Today
Days or Nites—Steady Work
MANY DEFENSE JOBS. Learn trades.
No Experience Necessary
50 Girls, Wrap Candy, $16-22
BINDERY GIRLS | LABELERS
ASSEMBLERS | PACKERS
40 OUT OF TOWN GIRLS
LEARN FACTORY or HOSPITAL WORK.
60 HOTEL, HOSPITAL MAIDS.
20 POWER Sewing Mach. Opers...$16-$24
ALL JOBS GUARANTEED
ALL TRADES
343 South Dearborn, 4th Flr.

CORBOY-CALVIN

LAW STENOS.—Rapid; 25-30 yrs....to $35
LAW SEC'Y.—Com'l firm; univ. ed....to $40
STENOG.—Small office; loop....$100
STENOGS.—Beginners; 1-2 yrs....$75-$90
INSURANCE
EDIPHONE OPERS.—2; 5 day wk.$90-$100
COMPT. OPER.—Knowl. bk.; 5 d....$100
COMPT. OPER.—Beginner....$75
E. F. BILLER—Temp., 2 mos....$95
FILE CLERKS—Begins.; A1 firms; loop.
TYPIST—Policy writing exp....$90
TYPIST—5 words per m.; 5 d.; lp....$90
TYPISTS—5; beginners; loop....$65+
BKKPRS.-CLERKS
BURR. BKKPR.—Bank exp....$100
F. C. BKKPR.—Pay roll; N. W....$125
STATISTICAL CLKS.—2; A1 figs., under 30 yrs.; good opportunity; loop.
STATISTICS—College grad.; no exp. nec.; math. major....$90-$95
COPYHOLDER—Editorial dept.; publ. co.; coll. grad.; A1 oppor.; no exp. nec.
FILE CLERKS—2; beginners; 5 d. w....$18
FILE CLERK—Beginner; N. W....$15-$17
TYPISTS
TYPIST—Rapid; advertising exp....$25
TYPIST—50 w. p. m.; 5 d. w.; lp....$90
TYPIST-CLERK—Research dept....$85
TYPISTS—3; publishing; loop....$18
TYPIST-BILLER—West side....$18
TYPISTS—Rapid; beginners; loop....Open
20 W. JACKSON. ROOM 1508.

Secretary, Loop, $125

SECRETARY, S. W....$130
ELLIOTT-FISHER BILLER....$120
TYPIST....$95 | File Clerk....$85
KEY PUNCH..$110 | COMPT. OPR....$110
STENO.-DICTAPHONE, $110
Stenographers, $80-$110
GENL. OFFICE-DICTAPHONE....$90
FACTORY GIRLS
LEARN ASSEMBLY, 45C AND BONUS.
Rivet Mach.—Assembly....$18
Cellophane Packers....$17
RADIO WORKERS, EXP....$16-$22
DRILL PRESS, NITES....50c
Lite Factory, Nites....$17
Loop, 28 E. Jackson

OFFICE GIRLS

Beginners' Positions Available at Once.
REASONABLE RATES
SECRETARIES.
STENOGRAPHERS. OFFICE BOYS.
TYPISTS. MESSENGER GIRLS. OFFC.
SWBD. OPER. COMPTOMETER OPER.
DICTAPHONE OPER. FILE GIRLS.
BOOKKEEPERS. GEN. OFFC. HELP.
INSURANCE POSITIONS AVAILABLE.
ADAMS EMPLOYMENT
141 W. JACKSON
RM. 1093. WAB. 3345.

2 STENO.-SECYS., $110

STENO.-SEC'Y—College educ....$110
STENO.—Technical dict....$105
STENO.—Relief switchboard; loop....$100
STENOS. [5]—A-1 firms....$85-$90
DICTAPHONE-LITE STENO.—Ins....$105
F. C. BKPR.-TYPIST—Mich.av....$110
N. C. R. CASHIER-BKPG.—Loop....$110
JR. ACCT. or BKPR.—Mich-av....$100
Compt. Opr....$95; Steno-Bkpg....$85-$95
Ediphone....$85; Expd. Typists..$75-$85
BEGINNERS—All types; A-1 salaries.
CRAIG AGENCY
209 S. State. Room 708.

STENO.—MFG.; 5 days; age 25....$25
STENO.-CLERK—North; 5 days....$23
ELECTROMATIC biller—Expd.; young.$22
COMPTOM.-TYPIST—Northwest....$22
FILE CLERK—Mfg.; 5 days....$18-$20
HOTEL PBX—2 pos. exper....$75
ASST. BKKPR.—Pay roll....$22.50
FACTORY—Age to 32; inexp.; nites; N.$40
1st cook....$20 | Waitresses....$12 up
WHITE AND COL. hotel maids....$50-$63
NO. SIDE CONSOLIDATED
1001 LELAND-AV.

CALL HERE TODAY FOR JOBS.
4750 BROADWAY
Hos. try. grl.$50 m. | Shirt ironer....$19
Hotel maids.$50-$65 | Curtain ironer....$13
Bus girls....$17 | Baky. sal., no exp.$15
PR. CPL..$135 R. B. COOKS: 1ST, 2ND.
Stenos., Genl. Ofc. and Factory Girls.
UPTOWN EMPLOYMENT

TYPIST; LT Steno; Some Exp..$22.50-25.00
STENO; NEAR WEST SIDE....22.50
STENO; Add. Mult.; Comp....22.50
STENO; N.W. Side; yng....20.00
SWITCHBOARD OP.-RECP....97.50
I.B.M. OPR. NUM. MACH....85.00
ASST BKKPRS....80.00
FILE CLERKS; SEVERAL....75.00-85.00
HAHN-MARTIN. 7 S. DEARBORN-ST.

Sten.-Sec., age 25-30, lp.$120
OFFICE DEPT. Typists-Stenos.-Clks.
RELIANCE. [Miss Young.] 32 N. STATE.

Business Serv. Personnel

Steno.-dictaphone-gen. off. — Good salaries. 8 S. DEARBORN, ROOM 1305.

OFFICE, FACTORY POSITIONS OPEN. SO. SIDE CONSOLIDATED. 1105 E. 63D.

STENOS., TYPISTS....$85-$100 PARK, 6306 COTTAGE, BANK BLDG.

HELP WANTED—WOMEN.

Employment Agencies.

"MONARCH"

CHICAGO'S BEST AGENCY
TYPISTS, $65-$85
BEGINNER TYPISTS, 5 days....$70
TYPIST, know Addressograph....$85
TYPIST billers....$85
TYPIST, P B X....$85
BEGINNER KEY PUNCH OPR....$85
STENOS., $80-$110
KEY PUNCH OPR., 5 days....$125
3 STENO.-SECRETARIES, 5 days....$110
STENO.-DICTAPHONE....$110
BKKPR., ins. exp., loop....$110
F. C. BOOKKEEPER....$120
SALES GIRLS, $65-$85
COMPTOMETER OPR....$100
DICTAPHONE OPRS., 5 days....$90
CASHIER, retail exp., vg....$90
TIMEKEEPER....$85
GIRLS
MARRIED, SINGLE, WIDOWED, DIVORCED
WOMEN
17 TO 40 YEARS OF AGE
CAN EARN MORE THAN
$20 Per Week
DOING
DEFENSE WORK
No Experience Required
WE GUARANTEE
Steady Work on Every Job
TUNE IN WCFL AT 7:15 TUES. EVE.
"MONARCH"
19 WEST JACKSON-BLVD.

TRIANGLE

25 EAST JACKSON-BLVD.
13TH FLOOR—KIMBALL HALL BLDG.
2 SECRETARIES, $130
COMPTOMETER OPER., 5 days, So....$110
E. F. BOOKKEEPER, loop ofc....$100
2 EDIPHONE OPERATORS, loop ofc.$100
ASST. BKKPR., real estate expr....$100
CORRESPONDENT, loop, sm. ofc....$100
25 STENOS., $80-$100
STENO.-CASHIER, 40 hours....$80
4 TYPISTS, loop, 50 w. p. m....$75
CASHIER-KEY SWITCHBOARD....$80
BEGINNER Comptometer oper., loop....$80
BEGINNER stenos., several....$65-$80
10 OFFICE BEGINNERS, filing, genl..$70
STENO., office detail, No. S....$85
SWBD. STENO., $100
Bkkpr.-Steno....$95 | Typist-Biller....$85
Typist-Cashier....$80 | Switchboard....$80
Payroll clerk....$85 | 3 Stenos., Jewish.$85
RECEPTIONIST-Steno.-Bkkpr., neat..$100
20 GIRLS, $22+
FOR SOLDERING AND WIRING.
15 BEGINNERS, $16
LEARN PACKING AND WRAPPING.
20 ASSEMBLERS, $18+
10 BINDERY GIRLS, 45C+
40 GIRLS, LEARN
Radio soldering, assembling, and coil winding. Salary $15 while two weeks training period, then rapid advancement.
10 ELEVATOR OPERS. 5' 5", wt. 115 lbs.; attractive; loop dept store; salary....$17
2 SHOPPERS, age 25-35, loop....$17
3 DEMONSTRATORS, loop, neat....$20
3 FLOOR GIRLS, stock exp....$16
GIRLS, SHIPPING ROOM, routing....$16
CANDY packers and wrappers....$18+
POWER MACHINE OPERS., many....$18+
15 GIRLS, learn lite assembly....$16+
Cashier....$17 mls. | Bakery sales....$20
Pantry girls....$17 | 10 bus girls....$15
3 potato women.$17 | Food checkers....$18
Waitresses..$18 T. | Counter girls....019
TRIANGLE
25 EAST JACKSON-BLVD.
13TH FLOOR—KIMBALL HALL BLDG.

MOLENE

BANKERS BLDG. 105 W. ADAMS.
Legal Steno., 25-30; lp....$130
Legal Steno., 23-30; loop....$120
Steno.-Dictaphone, loop....$115
Steno.-Dictaph., S. W.; 5 days....$100
Steno.-Lite Bkkp., W. S....$95
Steno.-Gen'l Office, N. N. S....$90
Steno., gd. at figs.; far S. S....$85
Steno., beginner; 5 days; W. S....$85
Steno., beginner; 5 days; lp....$75
OFFC. DEVICE OPRS.
ATTENTION
N. C. R. Bkkpr., until Xmas; lp....$125
IBM key punch opr., loop....$110
Compt. Bkkpr., 5 days; lp....$100
M. H. iller, loop....$100
Key Punch Opr., 5 days; N. S....$100
Ediphone; 5 days; clearing....$100
I. B. M. Electro Biller; 5 days; lp....$95
Addressograph Typist, loop....$90
M. H. Biller, relief opr., S. S....$90
Dictaphone Opr., 5 days, loop....$90
Comptometer Steno., loop....$85
Ediphone Opr., 5 days, loop....$85
Calculator Opr.-Lite Bkkpr., N. W....$80
Cashier, north side....$85
Typ.-Clerk, catalogue exp.; S. S....$95
Order Checker; gd. penman; S. S....$80
2 A-1 Typists, ins. exp.; loop....$80
Asst. Bkkpr.-Typist; loop....$80
Unit Control—perp. inv., Mich.-av....$80
Typist-Genl. Office, Mich.-av....$80
MANY BEGINNER'S POSITIONS
CREDIT INVEST., LOOP....$110

LEGAL STENO.; lp., gd. exp., 27-33.$130-140
STENOTYPIST; lite exp., 19-23 yrs.$85-95
STENO.-SECTY.; lite exp., attr., lp.$75-85
COMPT. OPERS.; lite and gd. exp.$75-100
STENO.-SECTYS.; 5 da., 19-28 yrs.$85-100
TYPIST CLK.; det. work, 19-21 yrs.$80-85
DEMONSTRATOR, for advted. prod.$78-90
LITE STENO. and record wk., 18-21 yrs.$75
BEGINNG. STENO.; 5 da. wk., 18-22.$75
POL. WRITERS, exp. and beginners.$70-90
BURR. BKKPG.; mach. op., 20-32 yrs.$100
STENO. & TYP. CLKS.; no exp., 18-21.$70
CLERKS; no typ. or s. h., gd. at figs.$70-80
VOUCHER CLK.; exp., 19 to 30 yrs.$90-100
FILE CLERKS.; no exp., 18-25 yrs.$60-70
LITE STENO.-RECEPT.; 5 das., 18-25.$87
Temporary stenographers and typists are urged to register now.
A. J. McCOY & ASSOC., INC.
SUITE 1130. 140 SO. DEARBORN.

Zinser Personnel Service

Typist—hotel hours.
Stenotype operator.
Comptometer operators.
Stenographers, southwest.
File clerk—Stenographer.
Typist—for radio scripts.
Key punch operator—Beginner.
Burroughs-Moon-Hopkins biller.
File clerk—Position in Whiting.
Stenographer—Editorial training.
Stenographer—Real Estate experience.
Home Economist—Journalism training.
Typists—Positions south and southwest.
Switchboard operator—multiple board exp.
Ediphone operator—Spanish translation.
Copy writer—Publishing exp.; out of town.
Secretary—Newspaper exp.; loc. on N. Shr.
140 S. DEARBORN-ST. ROOM 1549.

Helen Dobbs Personnel

INSURANCE EXCHANGE POSITIONS.
BKKPR., F. C.—Auto insur....$110
STENO.-POLICY writer—Casualty ins.$110
STENO.—2 YRS.; surety bond....$100
POLICY WRITER—Fire and casualty.$100
DICTAPH. OPER.—2 yrs.' exp.; 9-4:30.$95
STENO.-SECY.—1 yr. exp.; to exec....$90
TYPIST—Claim insurance....$85
BEGINNER—G. O. girl; attr.; 5 da. wk.$80
BEGINNER steno.—Loop; ins.; Prot..$75
FILE CLERK—1 year ins. exp.; attr..$75
MESSENGER girl—Gen'l office....$75
BEGINNER TYPIST—5 day week....$70
Helen Dobbs, 175 W. Jackson

5 SWBD. OPERS.

8 CLERKS office work; no exper....$17
Stenos....$70-$120 | Bookkeepers....$25
File clerks....$75 | Compt. Opers....$25
Typists....$70-$95 | Dict. Opers....$25
BEGINNERS, FACTORY WORK, $18.
Demonstrators.$20+ | Salad girls....$17
Laundry work..$17 | Scrub women....$17
Sales....$20 | Cashiers....$20
BUREAU EMPLOY
25 E. JACKSON. 16TH FLR.

ARROW EMP., 20 W. JACKSON, RM. 1612.
Secy. to executive; n. w....$120
Steno.-plug swbd.; loop....$100
File clks., att..$90 | 5 typists; loop..$100
5 stenos.; loop.$100 | Mon. cal. typ....$90
NORTH SIDE EMP.
4802 BROADWAY.
Secy. to pres..$125 | File clk.; exp....$20
Steno., lt. 1 girl ofc., $16; typ., beg., $15.
Hosp. tray....$50 m. | Pract. nurse; steady.
EXP. HOTEL LINEN ROOM....OPEN
FACTORY GIRLS—YOUNG; NO EXP.

COMPTOMETER OPERATOR, $100
Secretary....$125 | Typist....$21
Stenographer....$125 | Beg. Steno....$80
Steno.-Bkkpr....$100 | Genl. office....$75
Beg. Teletype....$18 | Beg. Dictaphone....$90
Inventory Clk....$19 | Burr. Bkpr....$100
AMERICAN EMP.
20 West Jackson. Room 1409.

FACTY.; no exp. $18 | Inst. cook $60 b. r.
Hotel maids....$60 | Fountain girls $18 b.
Housework $12 r.b. | Tray girls $40 b. r.
Col. htl. maids. $55 | Linen room....$65
BUSCH AGENCY. 184 W. Washington.

COOKS—PANTRY, PASTRY.
A good selection of jobs, city, out. Switchboard, N. C. R. operators. Modern Bureau, 879 N. State.

WHITE-Col. housemaids....$12-$15-$18-$20 Col. hotel maids, $50. Elite, 57 E. Oak.

HELP WANTED—WOMEN.

Employment Agencies.

Secy., Publishing, $30

STENO.-SECY., LOOP, 5 DA. WK....$35
STENO., 6 MOS. EXP....$85
STENO.-GENERAL OFFICE....$20
STENO.-EDIPHONE OPER....$100
3 BEGINNER STENOS....$65-$80
COPYWRITER, $200
Good general merchandise experience.
KEY PUNCH OPERATOR....$100
4 TYPISTS, 18-30 YEARS....$18
RECEPTIONIST-TYPIST....$85
CASHIER-TYPIST, LOOP....$18
ADJUSTER, $18
Age 20-35, good personality.
FULL CHARGE BOOKKEEPER....$100
SWITCHBOARD OPER.-TYPIST....$20
3 CLERKS, HRS. 3:30-MIDNIGHT....$75
KEY SWTCHBD.-TYPIST, WEST....$20
TYPIST-BILLER....$18-$20
10 INSPECTORS
Age 20-28, Day-Night Shifts
Sprayer....35c-38c | Cashier....40c
Usherette....$18 | Wrapper....$15
Shopper....$17 | Laundry....50c
Assemblers....37½c | Punch press....45c
6 ELEVATOR OPERATORS....$17
Glader Corporation
110 S. Dearborn-st., 4th Flr.

TRADE SCHOOLS—WOMEN.

LEARN
BEAUTY CULTURE
BODY CULTURE
SELAN'S
LARGEST, MOST MODERN SCHOOLS. ENROLL FOR AS LOW AS
$2.00 DOWN
$3 weekly—free tools included. Visit, write, or phone for booklet. Day or evening classes; jobs waiting. SOUTH: 6404 S. Halsted-st., Nor. 2500. NORTH: 4066 Milwaukee-av., Ave. 3200.

Chicago Business College

Oldest [Inc. 1889]. Largest [25 rooms]. Only school 5 live swbds., 4 trks. CAN'T FILL CALLS FOR GRADUATES IN MOST DEPTS. STENO., Gregg, Munson, Pitman. Begin-Review, $15 mo., days. CASHIERING, COMPTOMETER, 30-40 days. Unprecedented demand. Switchboard-rec. SPEEDWRITING, shorthand, official school, 100-120 words a min. in 8-10 weeks, not a machine; free demos. daily. KEY PUNCH—unprecedented demand for operators now. Bkkpg.-acctg. our specialty. Big catalog free. Don't be confused. Our only school. Come in and see how nice this school really is. LOWEST RATES with superior facilities. Evenings. [Shorthand, $6 mo.] WALTER D. HARRIS, B. S., M. A., Pres. 190 N. State. Both sexes. Fra. 4122.

Chicago Commercial College

Stenography—Gregg, Munson, Pitman. $13.50 up, days; $6 mo., eves. Comptometry, $20; all operations. Speedwriting, $18. Free demonstrations. Switchboard, $5; exp. univ. inst. Come in or send for Free Catalog. Day and evening—Men and women. FREE PLACEMENT SERVICE. 127 N. DEARBORN. FRA. 4803.

ATTRACTIVE GIRLS

Excellent opportunity for those who qualify for fashion modeling. Sizes 12 to 18. Small tuition fee. Free placement service. Write for free 20 page book. "A FASCINATING FUTURE."
VERA JANE STUDIO
64 E. Jackson-blvd. Wabash 9332.

70 YEARS' LEADERSHIP.
E. BURNHAM
SCHOOL OF BEAUTY CULTURE.
Call, write, or phone for details. 140 N. STATE-ST. RANDOLPH 3355.

Century Business College

Unexcelled individual training in SECRETARIAL SCIENCE, COMPTOMETER, TYPING, SWITCHBOARD. Complete or brush-up courses. Day or eve. Free Placement Service. Catalog. 30 E. Adams [cor. Wabash]. Fra. 8478.

MODELS IN DEMAND

Wonderful Opportunities. All Sizes. See us about entering this profession. Visit studios or write for Book W.
MALLON-FRIEL STUDIOS
32 W. RANDOLPH. DEA. 3106.

LEARN BEAUTY CULTURE.
HALE-MARINELLO
Two Famous Methods at One Low Cost. Visit, phone, or write for free booklet. 162 N. STATE-ST. CENT. 5007.

DE LEE UNIVERSITY
$65 Beauty Course $65
Complete with manicuring; terms arranged. SPECIAL MANICURING COURSE, $17.50. 30 W. Washington, 16th flr. Central 8225.

BE A MEDICAL ASSISTANT

5 to 9 months' course; X-ray; Urinalysis; Bacteriology; Basal Metabolism; Blood Chemistry. Day and evening classes. Chicago College of Laboratory Technique, 158 N. Wacker-dr., Chicago. Central 3444.

Northwestern Secretarial

Save Time. Save Money. Best Location. Best Rates. Academic Spanish. Full Secretarial Course, Bus. Adm., Expert Typing, Dicta., Compt., $10; Swbd., $3. Catalog. Every Day-Eve. 220 So. State-st. Wabash 1477.

HEIM BEAUTY SCHOOL
$65 Complete Course $65
LOOP, 6 E. LAKE-ST. CENT. 4906.
South Side, 936 W. 63d-st. Eng. 4634.

A PROFESSION:

SWITCHBD. LIVE BOARDS, RECEPTION. Letters prove placements. Many calls. Only schl. 4 latest boards. 9 da. or eve. Visit Am. Schl. Field's Annex, 24 N.Wabash. Cen.6646.

GUARANTEED FOR LIFE.
WILFRED
ACADEMY BEAUTY CULTURE.
9 W. Washington. State 5861.

DO YOU WANT TO BE A FASHION OR PHOTO MODEL? Call or write for Free Test Chart.
Jo Keith, 14 W.Lake.Dea.0134

BE A NURSE BIG PAY
while learning; pos. sec.; no age limit. Winthrop Schl. Est. 27 yrs. 6206 W. Winthrop.

HOTELS call for trained women, good pay; learn at home. Write Lewis Hotel Training Schools, Desk 749, Washington, D. C.

BE A POWER SEW. MACHINE OPERATOR. Day or eve. lessons. Big demand. Easy to learn. MASTER SCHOOL, 400 S. STATE.

BE A Medical Secretary or Lab. Technician. Complete X-ray course. Free catalog. Century College, 30 E. Adams. Fra. 8478.

WE ARE swamped with calls for Compton-trained models. FREE TALENT TEST. Call Del. 6272. Fashion Models inst.

GIRLS—Famous creator of mannequins is seeking attractive models. MISS RENEE, 228 S. WABASH. WEL. 4669.

KEYPUNCHING and tabulating course. Great demand for exp. oprs. Punched Card Accounting Inst., 53 W. Jackson. Har. 8886.

PRACTICAL NURSING—$35; $2 dn.; earn as you learn; da.-eves. Del Har. 116 S.Michigan.

AMERICAN SCHL. OF BEAUTY CULTURE. 30 E. ADAMS, 9TH. FL. CENT. 5446.

BE A Hotel Hostess, apt. mgr., desk clerk—Cat. free. Hotel Ext. Div., 203 N. Wabash.

CHGO. SCHL. OF DENTAL ASSTS.—CALL OR WRITE. 64 E. LAKE-ST. STA. 8511.

THE COLLEGE OF SWEDISH MASSAGE. 30 E. Adams, 9th floor. Tel. State 5313.

LEARN profession in one week. Guaranteed pos. Mellquist, 59 E. Madison. Cen. 2353.

BEAUTY CULTURE PAYS—Learn days-eves. MOLER, 177 N. State. CEN. 6393.

DRESSMAKING—MILLINERY SCHOOLS.

LEARN Dress designing, dressmaking, pattern drafting, Millinery or power mach.; day or eve.; best equipped school. Est. 1903. Free booklet. MASTER COLLEGE, 400 S. State.

RENE SCHOOL—Dress Designing, Sketching, Pat. Draft., Dressmaking, Millinery, Pow. Mach. Day-Eve. 3419 Chicago-av. Van. 0933

FACTORY course, $15; pow. mch., $3; dressmak., design. Chgo. Sch., 127 N. Dearborn.

DRESS design, pattern draft, dressmaking, millinery. Forest Academy, 36 S. State.

BOATS, YACHTS, ETC.

General Marine Corp.

Welcomes you to their new location. Many outstanding values in boats, motors, and marine supplies.
6310-12 BROADWAY
TELEPHONE ROGERS PARK 4104.

WANTED to buy—Late model Chris Craft cruisers, 30' to 48'. Give full particulars including motor number, engine power, where may be seen, and lowest cash price. ADDRESS H X 18, TRIBUNE.

SACRIFICE 30 ft. cruiser before lay-up; A1 cond.; compl. equip.; light plant; many extras; sleeps 4. $950. Hinsdale 2198.

OVER 300 new and used outboard motors. Maypole, 5901-07 W. Madison-st., Chicago.

WILL pay cash or trade your old outboard motor. H. Packler, 1339 S. Cicero-avenue.

SEWING MACHINES.

TOP prices paid for old sewing machines. Repair work by experts. Nevada 9007.

WE PAY CASH FOR USED SEWING MACHINES. ANY MAKE. KEDZIE 1300.

SINGER consoles—Like new, $39.50; port., $22.50; dropheads, $7; tms. 5455 Madison.

TO RENT—ROOMS—CENTRAL.

Hotel Rooms.
$5.00—WEEKLY—$5.00
Weston Hotel. 355 W. Madison street.

TO RENT—ROOMS—SOUTH.

CHELTENHAM-PL., 3066—1 blk. lake, I. C., bus, 3 car lines. South Shore 2747.

DANTE-AV., 6954. 1st apt.—Front rm., 1-2; tw. beds; priv. fam.; 1 blk I. C. Dor. 4290.

ELLIS 4745—NEW FURN RM. SUIT. 2; ADJ. BATH. PRIV. HOME. $4 EACH.

HYDE PARK-BLVD., 5488—Hotel Cecil; lt., warm rooms $6 wk.; shrs.; I. C. bus.

KENWOOD, 5519—$1 day, $3 per week; hotel service; all transportation.

NORMAL-BLVD. 6400—ENGLEWOOD 3700 NORWOOD HOTEL. New double inador bed, adjoining bath, all trans., cafe; $7 week; also kit. apts.

SOUTH SHORE-DR.—Comf. sgl. rm.; light, airy; bus. man. pref.; reas. So. Shore 0174.

YATES 7145—Lge. light, airy rm., adjoining bath. Regent 3568 or Saginaw 2076.

LIVE AT THE "Y"
All club facilities; conv. to everything; I.C., bus, surface; full 24 hour service; single rooms, $5 to $7 wkly.; double, $4.50-$6. HYDE PARK Y. M. C. A. 1400 East 53d-st. FAirfax 5300.

LARGE, light, airy rm. in priv. family for refined gentleman. I. C. Hyde Park 7972.

Hotel Rooms.
PARKLAND HOTEL
$6.50 wk. rm. with priv. bath
Unexcelled service and transportation. 1550 E. 63d-st. at Jackson Park. Phone Plaza 2710.

TO RENT ROOMS—SOUTHWEST.

TRUMBULL, 5616—Nicely furn. rm.; adj. bath. Bus and surface lines. Prospect 0852.

TO RENT—ROOMS—NORTH.

ASTOR-ST., 1436 N. Paneled studio; suit. for 2; share bath.

BRYN MAWR, 1931 [5600 N.]—Lge. studio rm., with firepl.; suit. cple. 2 gents.; 2d fl.

CATALPA, 1068 W., 5500 N.—Lge. rm., kit. opt.; bus. girls. Restr. Guzman. Lon. 0955.

CEDAR-ST., E., 61—CANTERBURY HOUSE. Attrac. sgl. rms., $5.50-$7; nr. everything.

CHASE, 1445—Men; large double and sgl. rms.; real home; restricted. Rog. Pk. 0059.

DEARBORN, 1246 N.—NICE, CLEAN ROOMS, $3.50 UP.

FULLERTON-PKWY., 444—Outside sleeping rms. Excellent location. Nr. all trans.

GOETHE, 58, W.—Nicely furn. rm.; clean; exc. beds, trans.; reas. Delaware 5089.

JUNEWAY, 1551 W.—Lrg., comfortable rm., suite 1. Priv. fam. Watkins, She. 4661.

KENMORE 5233—2d. Choice front rm. Twin beds; priv. apt.; kit. privl.; all transp.

MAGNOLIA, 5224 N.—Large, front room, nr. bath; excellent transportation. Edg. 4963.

MORSE, 2124—Large rm. in private home. Suit. 1 or 2. Reas. Hollycourt 9818.

SHERIDAN-RD. [3000 District]—Business person want's well furn. bedr. in priv. fam. $25 mo. Lakeview 7143 aft. 6 p. m. only.

SHERIDAN-RD., 7602 — 2d. Newly furn. 1 and 2 rms. Maid service. 1 block lake. L.

SURF-ST. [2900 N.]—Lt., studio rm., lge. closet; nr. Sheridan; ex. tr.; reas. Buc.4047.

WELLINGTON, 528 [3000 N.]—Dbl.rs.$3.50 & $5 ea. pers.; conn. ba; or sgl. Meals opt.

BUSINESS GIRLS' RESIDENCE. Beaut. home on lake front; club atmosphere; all tran.; ref.; $6-$7.50. Lon. 0302.

LARGE room—Private bath; nr. lake; gd. trans. Private home. Briargate 5935.

LARGE rm.—Priv. apt., man. $6. incl. Sun. brkfst., ldry., restr. Loy. exp. Shel. 0870.

Hotel Rooms.
1219 N. CLARK—Hotel Windsor. Modern rooms, newly dec. $1 day up. $3 week up.

TO RENT—ROOMS—NORTHWEST.

IRVING PARK Y. M. C. A. 4251 Irving Park-rd. Pensacola 1400.

TO RENT—ROOMS—WEST.

HOMAN, S., 339. 3d west—Attractive, large rm.; 1-2; priv.; reas.; exc. tr. Van. 8075.

LIVE AT SEARS Y. M. C. A.
Nicely furn. rooms, $4.50 up weekly. 820 S. KEDZIE-AV. NEVADA 3800.

TO RENT—HOUSEKEEPING ROOMS.

South Side.

DANTE, 6441—Lge. frt. rm. and alcove for 1-2 adults; I. C., L; garage opt.; refrig.

DREXEL, 4332-34—1 rm., priv. bath; 2½ rms., semi-pri. bath; slpg. rms.; attr. rates.

INGLESIDE, 6026—1-2 rm. kitnts., $3-$9; free rent 2 rm. kit. for part time work, cleaning; woman; suit. cple. with 1 child.

LAKE PARK, 4917—Clean kit. apts.; $5 up; frig.; all trans.; auto sp. free. Adults.

ST. LAWRENCE, 7127—3 lt., nicely furn rms.; pri. bath; elec. range, refr.; empl. cpl.

UNIVERSITY, 6128—Light, clean, quiet, 1-2 rm. apts.; refrig., $4 up; surface, L.

UNIVERSITY, 6159—Surf., L.; lge. frt. 1; r. w.; 5 wind., frig., closet; reas.; ofc. bell.

WOODLAWN, 6017—2 rm. bsmt. apt., $6.50; lge. 1-2 rm. kitnts., $4.50 up; slp. rm., $3.

62D-ST., E., 1356—1-2 rms.; clean; refrg.; reas.; I. C., L. surf. Plaza 6891.

North Side.

BELLE PLAINE, 629—3 lt., oln., warm, quiet frt. R.; frig., well fur., new. dec.; all tr.

DOVER, 4608—1 rm. kitnt.; light; adults; 1 blk. e. of Clark; bus at door.

KENMORE 4618—KENMORE APT HOTEL. Kitchenettes. $5-$6; priv. bath, $8-$9 wk

MAGNOLIA, 4845—1 and 2 rms.; nicely furn. and dec.; elec. refrig.; all trans.; reas.

MAGNOLIA, 4441—Cozy 1-2 rms.; newly dec., nicely furn.; elec. refrig.; trans.; reas.

MALDEN, 4629—2 rm. front, modern furn.; adults only. Also 3 rm. bedrm. apt. $9 up.

SHERIDAN, 4723—Nicely furn., dec.; 1 and 2 rm. kit.; refrig.; maid serv.; $6.50 up.

SHERIDAN, 5016—Well furn. 1 rm. apt., 18x24 sun pch.; Frig. Also others. $4 week up.

WINTHROP, 4860—1-2 rm. apts.; newly dec and furn.; refrig.; excel. trans.; 1 rm., $5; 2 rms., $7.50. Also 1 rm. basement apt.

4208 KENMORE—1-2 rm. nicely furn. apts.; free refrig.; all trans. Reas. rates.

West Side.

JACKSON-blvd., 3049—Beau. slpg. rm., run. wtr.; also 1 lgt. hskpg. rm. for sgl., run. wtr.

BOARD AND LODGING.

South Side.

KIMBARK, 6542—Warm, pleasant rm.; suit. 2; exc. meals; all trans. Midway 7583.

MICHIGAN, S., 6953—Attr. sgl. rm. and brd.; pr. fam.; emp. yg. lady or gent. $9. Tri.3206

6074 STONY ISL.—Warm front rm. with lav., exc. mls.; pri. fam.; yng. man. Fai. 5994.

1111 E. 62D-ST.—Board and room, home cooking; stm. ht., $7; all trans. Hyd. 6836.

North Side.

DAMEN, N., 4516—Cple. will shr. lovely cong. hm.; ex. mls. All tr. $8.50 wk. ea.

KENMORE, 4816—Pleasant sunny rm.; 1 or 2 bus. girls; home ckg.; reas.; gd. trans.

NICELY furnished studio rms. for business girls or men; excel. meals. Del. 7394.

Convalescent Homes.

Frances Du Ket Rest Home
4515 Drexel-blvd. Phone Oakland 6362. Luxurious rooms, private baths, supervised diet. Finest environment. At only little more than average rates.

GOOD HOME—Excellent care offered elderly ladies, invalid or semi-invalid; in private Elgin home. Dr's references; constant care by practical nurse. Phone Elgin 4168J or Address H X 5, Tribune.

QUIET country care for old persons and chronic invalids—Registered nurse in chge.; medical help available at all times. OXFORD HOSPITAL, Oxford, Wis.

LOVELY home—Eld. men, women; ex. food; tray ser.; lg. pch; $32.50 mo. up. Gra. 9123.

LGE. front rm. for 1 or 2 people—Nurses care. Good food; price reas. Fairfax 1768.

Children.

EMPL. couple or mother—Compl. care of child; nr. school; gd. trans. Gra. 6419.

EXC. care 1 or 2 child, with parent. ½ blk. schools. All transp. Ardmore 3645.

WANTED—TO RENT—ROOMS.

NR. North Side—Furn. rm. with lrg. closet. Private home or apt.; garage, desired. Yng. bus. man. Address E 443, Tribune.

HOTELS AND APARTMENT HOTELS.

WELLINGTON ARMS
2970 SHERIDAN-RD.
1 to 5 room apts.; furnished and unfurnished; $42.50 up. Bittersweet 4600.

BELDEN Stratford Hotel [Op. Lincoln Pk.]. 2300 N. Lincoln Park West. Div. 6610. Beautiful 15 story bldg. Apartments with all electric kitchens; from $135. Rooms, from $3.50 daily; $75 monthly.

WACKER Hotel—New fireproof bldg.; outside rms.; priv. bath; $8 wk. up. An A. A. A. Hotel. 111 W. Huron-st., corner Clark.

BUENA PARK HOTEL. 4145 Broadway—350 newly furn. outside rooms; $6 wkly. up; L. bus, st. car at door.

CHOICE accommodations and appointments at the MARYLAND Hotel, 900 Rush-st.

CHELSEA HOTEL, 920 WILSON-AV.—Rooms as low as $6.00 a week. $1.50 daily.

"THE POINSETTIA" For Better Living. Complete service, trans. 5528 Hyde Park.

STORY HOTEL. 2115 SEDGWICK-ST. Beau. 2 rm. suite. Suitable 4 people, $65.

PLAZA HOTEL, Clark and North-av.—Hotel rooms suites kitchenette apts. available.

OLYMPIC HOTEL, $6 WEEK; $1.50 DAY. ALL RMS. BATH. RAD. 1015 N. CLARK.

DEWEY APARTMENTS in the Edgewater Beach Hotel. Telephone Longbeach 6000.

TERRY AND THE PIRATES—FILE IT UNDER "FASCINATING"

Horse Sense Answers

1. Denmark and Norway.
2. Inclined plane.
3. Dominican Republic.
4. Whortleberry.
5. Gig.
6. [a] Lamb—England [x].
   [b] Sauerkraut—Germany [v].
   [c] Cheese—Switzerland [y].
   [d] Corned beef—Ireland [z].
   [e] Rice—China [w].

HOTELS AND APARTMENT HOTELS.

DEARBORN PLAZA
KITCHENETTE APTS. $14.00 WEEK UP SPECIAL MONTHLY RATES. Rooms $10 per week; daily, $2.50 up. Walking distance to the loop. 1032 N. DEARBORN-ST. WHI. 6464.

WINDALE HOTEL
6019 N. WINTHROP-AV. LON. 2840 $6.50 WK. AND UP. DAILY, $1.50 UP. ALL RMS. WITH PRIVATE BATH-SHWR.

THE HYDE PARK HOTEL
A GOOD PLACE TO LIVE
LARGE, CHEERFUL ROOMS. Without bath, $8; with bath, $9 up. Spacious suites, $14 per week up. Close to beaches and Univ. Chicago. Street car and bus at the door. I. C. express stop ½ block. 1511 Hyde Park-blvd. Hyde Park 0530.

BREVOORT HOTEL
Madison, East of La Salle
UNDER NEW MANAGEMENT. Daily rates from $1.75. Weekly rates from $8.00.
RADIO IN EVERY ROOM

Fort DEARBORN Hotel
[CORNER LA SALLE AND VAN BUREN.] Modern fireproof 18 story hotel; 550 rms. Newly furn., decorated; complete hotel serv.
$7.00 Weekly, $1.75 Daily
[Opposite La Salle Street Station.]

5718 WINTHROP
With daily service this new furnished apartment complete with equipped kitchen, including new Frigidaire.
FOR $47.50 PER MO.

NEWEST FIREPROOF BLDG., NEAR LOOP.
MARK TWAIN HOTEL
NEW, MODERN FURNITURE. Priv. tub, shower; free radio; garage serv. $1.50 PER DAY. $8 WK. UP. 111 W. Division, cor. Clark. Mich. 7150.

SHERIDAN PLAZA
SHERIDAN-ROAD AT WILSON. 400 rooms with bath. $2 DAILY AND UP. MONTHLY RATES.

FOR YEAR 'ROUND COMFORT—LIVE AT
The Stevens Apartments
1 room, $55-$85; 2 room apts., $120 up. 720 S. Michigan. WABASH 8450.

6320 KENMORE APTS.
Unusual 1½-2-3 room de luxe units in this modern building. Nominal rentals. COMPLETE HOTEL SERVICE. NEW MANAGEMENT.

HOTEL DEVONSHIRE
5 MINUTES' WALK TO LOOP. Newly decorated, modernized rooms. COMPLETE SERVICE. $6 WEEKLY. 19 E. Ohio-st. Sup. 4900.

LINCOLN PARK ARMS
2738 PINE GROVE-AV. LIN. 1400. 1 to 3 ROOM FURN APTS. COMPLETE HOTEL SERVICE. RATES $50 UP.

APARTMENTS AND ROOMS TO SHARE.

4TH girl to share apt. with bus. girls; reas. restr. 40 E. Oak. Whi. 6040. Apt. 201.

BUSINESS woman will share 3 rm. apt. with same; reas. 3753 Wilton. Bit. 3432.

WOMAN will share attr. apt. with 2 bus girls or cple.; conv. transp. Ardmore 8601.

GIRL will share attrac. apt. on near N. W side, with same, exc. trans. Armitage 9211.

TO RENT—HOUSES.

Suburban—South.

6 RM. Hse.—Gas ht., fireplace, enc. porch. $77.50. 10613 Hamilton. Cedarcrest 0064.

Suburban—North.

REAL comfort—Orrington-av., Evanston; 8 rms., 2 baths, low rent, near school, lake, trans. Ray Johnson. Hollycourt 1855.

HIGHLAND Park—5 rm. bungalow; gas ht.; 2 car gar.; 2 enclosed porches; beautiful loc.; near transp.; $75 month. Rav. 8776.

7 ROOM Home—2 htd. pchs.; firepl.; $90. Gar. 3 blocks from "L." Wilmette 1526.

WANTED—TO RENT—HOUSES.

RESP. cpl. des. unfur. sub. res. 6 rs., 1½ ba. Auto. ht.; pay gd. rt. J. J. Kehoe. Un. Leag.cl.

TO RENT—APARTMENTS—GENERAL.

CHOICE 4-5-6 rooms. Reasonable rents; good locations. Central 3338

TO RENT—APARTMENTS—SOUTH.

General List.

MODERN 2-5 rms.—Nr. lake park, all trans.; restricted; $32.50-$47.50. Kenwood 8407.

1, 2, 3, 3½ Rooms.

2½ and 3½ rm. apts.—Ultra modern; everything new. 4330 Drexel-blvd.

4, 5, 6, 7 Rooms and Larger.

7 ROOMS, 3 baths; canvas walls; $110, 6914 OGLESBY-AV.

7 AND 8 rooms, $55 to $85. 4448 Drexel-blvd. See manager.

SUBLEASE—6 rooms, 3 bedrooms; electric fireplace. 8942 Blackstone, 1st apt.

SUBLEASE—6 rm. apt., $50; 5 lge. clothes closets; gd. trans. 7015 South Park, 1st.

4530—DREXEL-BLVD.—5 rooms; 1st floor. Canvased walls. Newly decorated.

6810 LOWE-AV.—5 rms.; 1st class; 3d fl.; mod. bldg., nr. L. Aberdeen 2888.

TO RENT—APARTMENTS—SOUTH.

4, 5, 6, 7 Rooms and Larger.

VISTA HOMES
5844 STONY ISLAND-AV.
5, 6, 7, and 8 ROOM APTS.
DOORMAN—ELEVATOR—GARAGE. Overlooking Jackson Park. A modern fireproof bldg. Spacious rooms. HOGAN & FARWELL, INC. Exclusive Agents. Representative on premises. Dor. 2717.

DE LUXE owner's apartment—Finest building South Shore; beamed studio living room, model tile kitchen, luxurious appointments, refrigeration included; 2 tile baths, built-in shower; 6 large rooms, sun porch; all newly decorated. See owner 7327 Chappel-av. Phone Fairfax 8500. Rental $125 monthly, 2 year lease available. References.

7 RMS.—3 baths, all outside rms., south exposure; with or without carpeting; restricted; seen by appointmt. Fairfax 9329.

SUBLEASE—6842 Oglesby. De luxe 7 rm. apt. Beaut. decor. Insulated. 2 tile baths. Htd. gar. Nr. lake, pk., I. C., bus. Fai.7956.

SUBLEASE 4 rms. 3d floor—Light, large rms.; shower; available immediately; reasonable; near I. C. See agent, 7616 Colfax.

TO RENT—APARTMENTS—NORTH.

General List.

NEAR NORTH SIDE
Near the Loop
Near the Lake
Near Good Places to Eat
Italian Court, 619 N. Michigan
Bedroom studio with fireplace. Furnished $95, unfurnished $85.
223 E. Superior-st.
30 ft. living room; bedroom 12x12; fireplace; ventilated dinette; $80.
222 E. Delaware
In Streeterville, just remodeled fireproof building; A. C. current; large closets; modern kitchens; some have fireplaces; $80 to $135. Resident Agent, Mrs. Lewis, Whitehall 5672.
MOST reasonable—530 N. Wabash; 1½ room apartment; living room 20x20; dinette, fireplace; $50.
747 N. Wabash
All utilities furnished; fireproof, elevator, 1 apartment; overlooking garden; with fireplace, $75. 1 room, $50. Duplex with fireplace, $75. Local Agent, Mrs. Schiesswahl. Superior 3471.
COOK AND JACKSON
161 E. ERIE. DELAWARE 7755.

3314 LAKE SHORE-DR.
Overlooking Park and Yacht Harbor. 1¼-3-3½-4 ROOM APTS., $60 UP. Finest modern appointments. All electric kitchens. Free electricity and refrigeration. Roanoke Real Estate Co., Lake View 4130.

WELLINGTON ARMS, 2970 SHERIDAN-RD. 1 to 5 rm. kitchenettes; furnished or unfurnished; starting at $42.50. Bit. 4600.

3, 4, AND 7 RM. APTS.—The Marlborough, 2600 Lake View-avenue. Diversey 4400.

1, 2, 3, 3½ Rooms.

Fullerton Parkway Towers
415 Fullerton-parkway
3 room apt.—Living rm., in-a-dor. bedroom, dinette, kitchenette, dressing room, bath, spacious closets..........$70.00 Peter F. Reynolds Co. Lincoln 1518.

7100 SHERIDAN-RD.
Spacious 3½ rms., canvas walls, tile bath; new stove; bus at door; bldg. at lake.

613½ ARLINGTON-PL.
Modern bldg.; 3½ rooms; immed. poss.; $48.50 incl. refrig. Linc. Pk. dist. Lin.2282

5050 SHERIDAN-RD.—Apt. 206; sublease 2½ bedroom apt. Very light. In-a-door bed. $48 month, including utilities.

1544 N. LA SALLE, 2d—3 rms., rear, all outside; refin. firs.; gd. home, neighbors; no dogs; landscpd. ct. $37. Nr. pk., bch.

2 RM. apt.—Gas, light, refrig. incl.; $32.50; clean; nr. pk., gd. tr. Adults. 819 Windsor.

4, 5, 6, 7 Rooms and Larger.

AN UNUSUAL VALUE
$75.00.
4 spacious rooms [5 rm. eff.] in one of Lake Shore-drive's largest buildings; 24 hour service.
3520 LAKE SHORE-DRIVE

FACING LAKE FRONT
Sublease for immediate occupancy, 5 rms, 2 baths. Free elec. refrig. Nr. trans. $100 Restricted. 1201 Chase. Bri. 6918

4900 SHERIDAN-RD.
Corner bldg. Attractive 7 rooms and 3 baths 1st floor. Reas. Near all trans., lake, and park. Lon. 8833.

6612 N. ASHLAND-AV.
Desirable 5 room apt.; white woodwork; inlaid linoleum in kitchen; G. E. refrig. See janitor or phone Randolph 0112.

39 E. SCHILLER-ST.
10 rooms, 4 baths, woodburning fireplaces; elevator bldg.; at the drive. LAK. 6480.

MUST SUBLEASE
5 rooms; sunny, modern; new building; tile kitchen and bath; desirable neighborhood. 6319 N. Mozart. Ambassador 1728.

5 LARGE ROOMS, $55
5546 N. Winthrop-av. All modern; best trans.; near lake.

5 RMS.—5410 Winthrop, 2d; modern, reas. 6 rooms, 2 baths. 834 Lawrence, at lake. 6757 Sheridan, modern, reas. Cent. 6610.

5 LIGHT rms.—Newly dec.; mod. bldg.; tile bath, canv. walls; free refrig.; all trans. Restr. $65. 7078 N. Wolcott. Cor. Estes.

SUBL.—5 rms. and sunpch. 1st flr.; new G. E. refrig.; tile bath; will dec. $65 Restricted. Ray R West. Briargate 7266.

SUBLEASE—Very desirable 6 rms., 2 baths; facing lake; elevator bldg. Sell carpets, Venetian blinds. Sheldrake 7838.

843 AGATITE [4400 N.]—NEAR PARK. 5 large rms. Private front porch. H. W. CROXTON, 4723 BROADWAY.

411 BRIAR-PL.—7 rooms, 3 baths, and sun porch; $115. Janitor, or Central 5050.

NEW, modern 4-5 room apts.—Lake view 5060 MARINE-DRIVE LON. 5975

6353 WINTHROP—Desirable 5 rm. apt.; 1 bl. to lake, Loyola L, shops. $60. Longb. 2820.

4½ LITE rms.—Remod. 3d flr. Enc. pch. Htd. Adults. $45. Inq. 1st fl. 640 W.Melrose.

5 OUTSIDE rm. de luxe apt.; near lake; all transp. $50. Call today. Well. 1100.

1301 ELMDALE—5 rms., wht. wdwk., paint. walls; modern. Near lake. Fra. 0353.

6 RMS.—Htd., $75. Tile bath, lge., lgt. rms. Corner; very livable. Wilkinson, Hol. 2677.

TO RENT—APARTMENTS—NORTH.

4, 5, 6, 7 Rooms and Larger.

219
LAKE SHORE-DRIVE
5, 6, AND 7 ROOMS
DOORMAN. ELEVATOR MAN. HOGAN & FARWELL, INC. Managing Agents. 664 N. MICHIGAN. WABASH 7300.

7619 N. SHERIDAN-RD.
7 RMS., 2 BATHS, 1ST FLOOR. Spac. rms.; conv. flr. plan; 2 flat bldg. East side Sher.-rd.; sun parlor, solarium; gar.; ideal for fam.; close to lake, shops, schls., trans., etc. See tenant Charlton. SCHOENLANK & KIRSCHNER, SHE. 8820.

1217 Jarvis—Overlook Lake
4 rms., slp. pch., pri. bch., att. dec. immed. occ. Restr. $69.50. [7400 N.] Rog.Pk.3390.

TO RENT—APARTMENTS—NORTHWEST.

1, 2, 3, 3½ Rooms.

2 MOD. rms.—$35; in Forest Preserve. Edgebrk. 6468 Lehigh-av., nr. Devon-Central.

3 LARGE rms.—1st; heat, gas, elec.; adults. $47.50. 5252 Winnemac. See eves.

TO RENT—APARTMENTS—SUBURBAN.

NORTH.

Evanston—15 minutes to loop.

498 SHERIDAN-RD.—Overlooking lake; high grade, spac. 5 rms., 2 baths; nat firepl., picture windows. Mr. Raymond. Rog. 0458.

NORTH SHORE houses and apartments—McGUIRE & ORR, Evanston. Rog. 3213.

WEST.

Berwyn—17 minutes to loop.

5 RMS.—1st fl.; heat; gas; electric; carpeted; $75. 1438 Maple. Berwyn 5062-W.

La Grange—21 minutes to loop.

LGE. 6 rms.—Lower duplex; Frigid., stove furnished; oil heat; $70. La Grange 5024.

Oak Park—14 minutes to loop.

EXCLUSIVE APTS.—5 ROOMS. Strictly modern. Randolph 2574.

TO RENT—FURNISHED APARTMENTS.

(See Also Hotels and Apt. Hotels.)

SOUTH.

4 RMS.—BEAUTIFULLY FURNISHED. ELECTRIC REFRIG. ADULTS, $65. 6356 MARYLAND, 2D. MIDWAY 9519.

810 HYDE PK.-BL.—2-3-4 rm. newly furn.-dec.; elev. serv.; reas. rentals. Ken. 0940.

SUBLEASE at sac.—3 rm. furn. apt.; daily maid service. Hyde Park-bl. Dre. 1617.

7741 CHAMPLAIN—3 rms.; hot water ht.; twin bed; frig.; adults. Reas. Vin. 4130.

3 RMS. and bath—Clean and attractive; conven. trans.; garage. Beverly 5108.

BEAUT. 2 rm. kitnt.—Comp. furn.; elec. refr.; gd. tr.; reas; adults. 441 W. 79th-st.

4719 KENWOOD—New dec. kit. apts.; gas. light, refr.; nr. I. C.; rent $30-$40.

4 RMS.—Nicely furnished; rent reas.; good transp. 4158 Berkeley, 1st. Oakland 5105.

1-2 ROOMS—Furnished, 753 E. 79th-street. McKEY & POAGUE. Triangle 5060.

NORTH.

EDGEWATER PLAZA
5425 N. KENMORE.
1 room kitchenette; mod. bldg.; elev.; new. dec.; 24 hour swbd. Compl. hotel service. RENTS AS LOW AS $42.50 MO.

WILL sublet my beau. 7 rm. penthouse—Lavishly furn. in mod. French; overlooking Belmont Harbor. Phone Wellington 3232.

BANKS-ST., 2 E.—Unusual studio apt.; very lge. living rm., kitchen, bath; $75; also 4 room penthouse apt., $85. Del. 9605.

THE PRATT SHORE OFFERS spacious 2 rm. bedrm. apts. at moderate rentals. Complete serv. 1137 Pratt-blvd.

BEAUTIFUL BEDROOM APTS. NORTH PARK HOTEL. 1936 N. CLARK AT LINCOLN PARK.

4325 N. DAYTON—Nr. park. Beau. lg. 3 rm. apt.; elev. bldg.; new T. T. stvs.; refr.; $65.

4322 KENMORE—Nicely furn.; newly dec. 1 rm. apts.; new refr.; all tr.; reas. Adults.

215 E. CHESTNUT—Desir. 4 rm.; furn.; elev. serv.; exc. tr. Whi. 4542. Apt. E-4.

THEY glow with beauty—2-3 room kitnts. THE ADMIRAL. 909 Foster-av.

ATTR. 6 rms.; 3 baths; near north. Sup. 0872 aft. 6 daily. Restrict. bldg.

SEE THIS LARGE 4 RM. AND SUN PARL. comp. furn. Very reas. Nr. lake. Edg. 2240.

940 WINONA [5100 N.]—Beaut. 3 rm. kitch.-dinette apts.; nr. lake; exc. transp.

SPACIOUS—3¼ in dubonnet, carpeted; $75. Open now. 629 W. Sheridan. 3900 N. at dr.

4 RM. furnished apt., $45 mo. 621 Melrose-st. Lake View 8384.

1½ RM. kitnt.—Daily maid; 24 hr. swbd. trans.; shpg. $35 up. 5722 Winthrop.

4 RMS., $16; or 3 rms., $10; elec. refrig.; bus. L, surface; adults. Sunnyside 5050.

WEST.

OAK PARK CHATEAU—1, 2, 3 room kit.; switchboard service; twin beds; restricted. 330 N. Austin-blvd. Vil. 8500. Aus. 8510.

TO RENT—STORES.

South Side.

STORES—For neighborhood delicatessen or butcher shop, bakery, etc. Fast growing south side location; reasonable rentals. 2600 E. 79th-st. THE ESTATE OF MARSHALL FIELD. HENRY F. DARRE, AGENT. 135 S. La Salle-street. State 0675.

STORE, 17x34—Adjoining picture theater. 2517 E. 75TH-ST. THE ESTATE OF MARSHALL FIELD, HENRY F. DARRE, AGENT. 135 S. La Salle-street. State 0675.

STORE—With living quarters; steam heat; low rent; suitable hardware or any other business. Pla. 1397 or Fai. 1999.

CHOICE Corner—Ideal for druggist, gift shop, cleaner, etc. East End Park Hotel. 5242 Hyde Park-blvd.

STORES—Good chain loc.; next P. O.; nr. L sta., I. C.; [white]; liv. rms. 1130 E. 43d.

STORE—Busy shopping center in Englewood; ladies' wear, tailor. 6048 Normal.

1419 E. 67TH—Heated..........$50 At I. C. sta.; tremendous pop. Dor. 0700.

CHOICE LOC.—E. 53d; any line; live business dist. Orr Realty Co., 1315 E. 53d-st.

TO RENT—STORES.

South Side.

STORE in heart of 55th-Hyde Park shopping district; need for lingerie, hosiery, millinery, etc.; may be good spot for currency exchange. THE ESTATE OF MARSHALL FIELD. HENRY F. DARRE, AGENT. 135 S. La Salle-street. State 0675.

North Side.

LARGE, light store—In heart of Devon-Western shopping district. Will remodel. 2351 DEVON. THE ESTATE OF MARSHALL FIELD. HENRY F. DARRE, AGENT. 135 S. La Salle-street. State 0675.

LARGE corner store—Nr. Lincoln Pk. Suit. for grocery-market; occupancy Jan. 1. Rt. $65. Lincoln 1400, Mr. Botters.

1748 BALMORAL. Large store and living qtrs., with bath; $30. Ideal for beauty shop, notions, hdw.

640 ADDISON-ST. Nr. cor. Broadway; stm. ht.; suit. record, music shop, florist, lingerie. See janitor.

2405 CLYBOURN-AV.—Large heated store; suitable for any business; $32. Well. 4245.

SPACE in hotel—Suitable beauty shop, gifts, dress or furrier. Longbeach 4770.

LARGE store—Good for any bus. Inq. 3d fl., 407 W. North-av. Michigan 0883.

Northwest Side.

3511 W. LAWRENCE—Retail store, suitable for any line of business, 18x85; in good shopping block. THE ESTATE OF MARSHALL FIELD. HENRY F. DARRE, AGENT. 135 S. La Salle-street. State 0675.

STORE—Adjoining corner; West North and Kedzie-avs. shopping district. THE ESTATE OF MARSHALL FIELD, HENRY F. DARRE, AGENT. 135 S. La Salle-street. State 0675.

4416 FULLERTON-AV. Store—20x60 ft. Stove heat; suitable for restaurant, hardware, etc. Phone Spaulding 6040.

West Side.

STORES—Single or double units, locations adjoining Cicero, Berwyn, and Oak Park, but still in Chicago territory at terminal of Roosevelt street car feeding these suburbs. THE ESTATE OF MARSHALL FIELD. HENRY F. DARRE, AGENT. 135 S. La Salle-street. State 0675.

Suburban.

LOBBY space in Oak Park office building. 1140 W. Lake-st., Oak Park. THE ESTATE OF MARSHALL FIELD. HENRY F. DARRE, AGENT. 135 S. La Salle-street. State 0675.

NORTH SHORE store—On Green Bay-rd. in Hubbard Woods; 30x89; chain store loc. THE ESTATE OF MARSHALL FIELD. HENRY F. DARRE, AGENT. 135 S. La Salle-street. State 0675.

EVANSTON STORES
Suitable for any business. 1612-16 Chicago-av., opposite hotel; owner. Wel. 6210.

HEATED store—6542 W. Cermak-rd. Call owner. Berwyn 4595R.

TO RENT—OFFICES AND SHOPS.

Central.

32 N. STATE, S. W. cor. Washington. Fireproof bldg.; one floor; also attractive offices; north light; night service; center Loop; single room furnished, $20; with reception room, $35 up; beautiful desk space. Phone, steno. SWIGART & CO., Room 601

ATTRACTIVE FURNISHED OFFICE WITH RECEPTION ROOM; RENTAL $30; IN FIRST CLASS, WELL LOCATED BUILDING, WITH SERVICE OPTIONAL. 30 N. LA SALLE-ST. SUITE 300.

43 E. OHIO-STREET FURNISHED DESK SPACE in light, airy, modern office bldg., close to loop. Secl. serv. avail. Also mail-phone serv. Parking no problem here. Suite 1005. Sup. 1780.

30 N. LA SALLE—LOBBY STORE. Available for specialty sales, travel bureau, or other high class use; no lunch or cigars. Inquire Room 300.

ATTRACTIVE NEW RATES ON FURNISHED PRIVATE OFFICES. ROOM 420. 82 W. WASHINGTON-ST.

WILLING to share small office; shelf space available for stock; excellent location. 433 E. Erie. Superior 8290.

ATTRAC. desk space—Or priv. office. Secy. service optional. Rm. 925, 39 S. La Salle.

OFFICE, display, or laboratory space. 154 East Erie-st. Whitehall 6026

333 N. MICHIGAN-AV.—Mail-phone service. Telephone-Secretarial Serv., Inc., Fra. 7100.

Outlying.

OFFICE—Suit. Dr. or dentist. Ideal transfer cor. 3200 Milwaukee-av. Ave. 6308.

WANTED—TO RENT—BUILDINGS.

Wanted Warehouse Space
We want to rent 60,000 sq. ft. or more of floor space that can be used for storing light and bulky merchandise. It should be located on a switchtrack and have good trucking dock facilities and be between 2200 South-1600 North and not further West then 3200. This ad is placed by the tenant. Let us know what you have. Address P H 64, Tribune.

INDUSTRIAL PROPERTIES.

WANTED to rent or buy—15,000 to 25,000 sq. ft. factory space in 1 story bldg., with opportunity for expansion. N. W. side only. Switchtrack desirable but not essential. Must be zoned for heavy manufacture. Address P F 81, Tribune.

FOR RENT—1579 MILWAUKEE-AV. Light mfg. space, heated; approx. 14,000 sq. ft.; will divide; exc. transp. fac. L. surf. lines; gd. labor loc.; reas. rent. Inq. Aldis & Co., 53 W. Jackson. Har. 0260.

FOR RENT—45,000 sq. ft. floor; suitable for storage purposes or factory work. Located on south side of city. Railroad facilities. Available for immediate occupancy. Address P J 455, Tribune.

STRAUS OFFERS
18,500 sq. ft. 1 sty., sprkld. S...25c sq. ft. Straus & Co., 120 S. La Salle. Sta. 1945.

FOR RENT—Near West Side; cor. 2 story bldg., approx. 12,000 sq. ft.; light, airy; suitable light mfg. or storage; rent $175 month. Address P O 201, Tribune.

LIGHT mfg. br. bldg. Also used for gar. Stoker, office, benches, elec. service. Reas. rent. Ideal for sm. mfg. bus. 805 Belvidere-st., Waukegan, Ill. Majestic 695.

FOR SALE—Corner 2 story bldg. 21,000 sq. ft.; early possession. HART & WHETSTON. State 8270.

POSSESSION TODAY. 8,000 sq. ft.; 2d fl.; w. of loop; 2 freight elevs.; heated; spkld. Randolph 2311.

2,300 S. F. MFG. space—6 rm. flat above. Grand, nr. Laramie. Ideal for sm. mfr. Barg. Quick sale. L. Roe, Mer. 8300.

1617 MICHIGAN-AV.—2d, 3d floors, 37x163; no columns; lge. elev.; floor load, 100 lbs.; good light. Pagin & Co. Rand. 1011.

TO RENT—1305 Cortland-st., approx. 20,000 sq. ft.; 5 car railroad siding, office, large truck scale, fenced. Dearborn 3020.

N. W. SIDE—12,500 sq. ft.; 1 story gar. type; suit. mfg. or truck term. Ran. 7383.

FOR rent—Large or small spaces on and off track. Edenburg, Calumet 4290.

BUSINESS OPPORTUNITIES.

Businesses for Sale.

AUTOMOBILE dealership—Selling most popular car of the low priced field; est. 14 yrs. Very desirable location on South Side. Have one of the largest service operations, with a full personnel of mechanics and parts men. Address Y 166, Tribune.

BAKERY—17 YRS. ESTABLISHED; good location; 1st class business; must be sold because of illness. Address P C 453, Tribune.

BAKERY-Delicatessen—Establ. business. S. Side. Reasonable. Triangle 9820.

BARBER SHOP—2 chairs; modern, with liv. qtrs. Rt. $45. Stm. ht. Gd. loc. At once because of illness. 6406 N. Mozart.

BARBER shop—2 chairs; cheap; can't handle other business. 4537 Sheridan-road.

BARBER Shop—3 chairs; modern equip.; good location. 3903 Lawrence-avenue.

BARBER SHOP—3 chairs. Very modern. Other interests. 7067 N. CLARK-ST.

BARBER shop—3 chair; good location; living qtrs.; cash or terms. 2019 S. Leavitt-st.

BARBER or beauty shop—Or both, or rent space reas.; liv. qtrs.; cheap. Nev. 1176.

BARBER SHOP—2 chair; estab. bus.; gd. loc.; sacrifice, cash. 1968 Sunnyside.

BARBER and beauty shop—Also fixtures; new, used. PAIDAR CO., 1120 N. Wells-st.

BEATUTY Shop—Modern equip., same owner 11 yrs., liv. quarters opt. Reas. Calumet City, Ill. Ph. Hammond 5515, aft. 8 p. m.

BEAUTY Shop—A real bargain. Rt. $22. St. ht., in lge bldg. Mod. equip. Nets $35 wk. Pr. $500, terms. Delmont 2839 N. Clark.

BEAUTY shop—Roseland loc.; latest elec. eqp.; rt. $45; htd.; $100 bus. wkly.; bks. Op. ser. buy. Ross Co., 6412 Cottage Grv.

BEAUTY Shop—Live loc.; 3 oprs.; new. equipt. Very profit. H. and h. w. free. Liv. rms. Rt., $42. $700, terms. Wallace, Ran. 1076.

BEAUTY shop—Ultra modern; N. W. side; well established; 3 operators; living quarters; terms arranged. Berkshire 9498.

BEAUTY SHOP—Excel. west side loc.; steady clientele; well estab. Price incl. 5,000 p. w. pads. Barg. if sold at once. Kedzie 2866.

BEAUTY shop for sale—Supplies, equipment; cash; easy terms. Catalog free. GIBBS & CO., 21 S. WABASH-AV.

BEAUTY SHOP—Loop. Sell equipment sep. if des. No reas. offer refused. Dea. 3049.

BEAUTY Shop—Est. 7 yrs.; N. W. loc.; do gd. bus.; own. retir.; liv. quar. avail. Ave. 1276.

BEAUTY shop—4 booths; gd. loc.; acct. of illness. Van B. 1521. 611 S. Kedzie.

BEAUTY shop—Fully equipped; no reasonable offer refused. Van Buren 1411.

BEAUTY shop—Well located; modern equip.; est. bus.; ½ cash, bal. tms. Lawndale 6462.

BEAUTY shop—95th-st.; good loc.; reas.; lv. town. Evergreen Park 7120.

BEAUTY shop—S. W. Side; est. 5 yrs.; low rt.; mod. fix.; 4 rms.; barg. Republic 6358.

BOOK store—Well estab. in busy loc.; exc. income for woman or couple; $1,800. ADDRESS N S 218, TRIBUNE.

CAMERA SHOP — Greeting cards, fully equipped. N. W. side. Sac. for quick sale. Address P C 435, Tribune.

CANDY, school supplies, groceries—Near schl. 2 rms. Rent $15. $250. Yards 6290.

CANDY, cigarettes, school supplies—Well established store. 2617 N. Laramie.

CANDY, fount., variety, cigs.—Corner; 3 htd. living rms. Cheap. Spaulding 1399.

CLEANING-Tailoring Shop—Good business. Sell cheap, new press. Must leave for army. Act quickly. Highland Park 4862.

CONFECTIONERY—Homemade candies, also ice cream; greeting cards; est. 12 yrs.; busy trans. corner; reas. Columbus 2963.

CONFECT.—Corner; school sup., variety. Living qtrs. Low rt. Sac. cash. 2234 E. 73d.

DAIRY—Bldg. equipment, 4 trucks; going concern; $6,000 cash takes all or consider partnership with dairyman who can take complete charge. Address P G 370, Tribune.

DELIC., sch. sup., cigars, ice cream, soft drinks, 2c ice cream novelties; liv. rms. in back; big eve.-Sun. trade; draw from 5 sch.; reas.; long estab. 211 W. 73d.

DEL.-Gro.—Old, estb.; busy place; no competition; el. fixt.; big stock; low rent. Sac. $600 cash, bal. $375 tms. 3366 N. Pulaski.

DEL.-Groc.—Large apt. bldg.; doing good bus. Reas. rent; nice rooms, bath; heated; $850. $500 down. 2921 N. Sheffield.

DEL.-GROC.—Old est. gd. bus.; elec. equip.; pd. $30 rt., 3 nice liv. rms. Full pr. $800. Terms. Owner leaving city. 1846 W. 63d.

DEL.—56 apt. bldg.; good stock; modern, all elec. fixt. $225 wk. bus., can double. Rt. $30. Heated. Pr. $750. 1330 E. 61st-street.

DEL.-gro.—$50 day bus.; mod. elc. equip.; est. 6 yrs.; 3 rms., bath; gar.; $40; htd.; ½ dn., bal. tms. Wallace, 30 E. Adams. Ran. 1076.

DELICATESSEN-Grocery—Old estab. well stocked, electric equipment; 3 living rms. Heated. 1458 N. Ridgeway.

DEL.-GROC.—Fine for lady, cple.; rent $35; stm., liv. qtrs.; barg. 3906 N. Central.

DELIC.—Mod.; big bus.; big stk.; living qtrs. Stm. ht. Rt $40. 2109 N. Spaulding, 2d.

DENTAL OFFICE—27 yrs. on So. side; retiring; three rooms, good location. Sell cheap. Address P O 476, Tribune.

DENTAL OFFICE — WITH PRACTICE, ON SOUTH SIDE. PHONE INTEROCEAN 9719.

DRESS, millinery, sportswear—In industrial suburban town; very reasonable; modern fixtures. Address Y 160, Tribune.

FLORAL shop and landscaping bus.—Est. loc. Stock, supplies, fixts., truck; $850 cash for immed. sale. Phone Saginaw 3826.

FOOD shop and bakery [3 man shop]—Est. 1926, doing over $1,200 weekly. Real money maker for live wire. $5,000 cash, bal. terms. Principals only. Call Kurt Uhle for appt. Sunnyside 6232, bet. 6-8 p. m.

FOOD mart—Fully equipped; modern fixtures. Will sacrifice; double store; best location. Inquire 6657 S. Troy.

FOOD Shop—Estab. 9 yrs.; sell at once account accident; rent $45; living qtrs.; $600 cash, bal. $400, terms. 4302 N. Pulaski.

FURNITURE STORE — COMPLETE STOCK. GOOD LEASE. 210 E. OHIO.

GARAGE—50x150; fully equipt. Lease to right party. Option to buy. 4717 N. Damen.

GAS STATION SUPER.
Located in Beverly Hills business and residential section. Modern building; 3 openings; one wash rack; 2 lifts for lubrication; cement drives; new computor pumps. Average 10,000 gallons. $1,200 will handle. Inventory of stock and dealer's equipment. Call Mr. Miller. BEVERLY 0484.

GAS station—Shell; modern, wash, grease, comp pumps. Buy stock only; long lease; low rent. Tri. 8248. Cor. 9115 South Park.

GAS Sta.—Good bus.; reas.; with or without stock; aft. 10 a. m. 6725 Irving Park-blvd.

GAS STATION—HANDLE ANY GAS; LOW RENT. BAYPORT 2477.

GAS station—Reas.; sm. amount money will handle; gd. gallonage. 2343 N. Kimball.

GAS sta.—Super, and parking lot; real buy; $250 full price incl. stock. Hum. 1834.

GENERAL Merchandise Store—3342 Roosevelt-road. Good reason for selling.

GIFT shop doing excellent business. Very heavy stock. Can be purchased at inventory value. Lakeview 6666.

DICK TRACY—In Desperation

BUSINESS OPPORTUNITIES.

Businesses for Sale.

GROCERY and meat market—Semi-self serve. All mod., elec. fixtures. Good business, est. 11 yrs.; in nr. north suburb; $2,000 down, bal. terms. Address P T 103, Tribune.

GROCERY store—Doing fine business; well equipped; living quarters. 1946 S. 14th, Broadview, Ill. Maywood 9341.

GROCERY-Fruit-Veg.—Estab.; well stocked; must sacrifice, leaving city. Call in person before 7 p. m., 2823 W. 59th.

GROCERY, market, confect. combined—Cor. loc.; est. 40 yrs.; liv. qtrs.; modern, elec. equip. Sell acct. health. Berwyn 7724.

GROCERY AND MKT.—S. W.; well establ.; mod. fixtures; living qtrs.; restricted naborhd.; doing gd. business. Republic 1745.

GROCERY STORE—All electric equipment. Busy location. Reas. rent. Lincoln 6470.

GROC.-DELIC.—Old est. corner; good bus.; 4 rms. Can't handle. Cheap. 1858 Cortland.

GROC.-Del.—Well estab. Mod. el. eqpt. Good stock, liv. qtrs., htd. Reas. 5945 Belmont.

GROC.-delic.-milk—Long est.; fine N. W. loc. Gd. bus. Elec. ref. $1,500 req. Hum. 5111.

GROCERY-delic.—Est. trade; Woodlawn dist. Well stocked; lvg. qtrs.; reas. Dor. 4156.

GROCERY, Delicatessen — Cor. loc.; new fixtures; sell reas. 2735 W. Augusta.

HAMB. lunch—Truckers' stop; equipped for quick service; $55 day business. Rent only $30. Price $1,100. 9648 Ewing-av.

HAMB.—Opp. for cple. to earn $40 wk. Modern. equip. Cor. store; cheap rent. $300 will handle. 3338 5th-av. Kedzie 5787.

HAMB.-LUNCH—Ideal loc., closes nites & Sun.; gd. liv., est. 4 yrs., $600. 3250 26th.

HARDWARE store — $20,000 annually; $7,500 will handle; south side. Address P E 468, Tribune.

HOSIERY-Lingerie Shop, $5,500; doing a vol. $20,000 yr. Address P E 74, Tribune.

HOTEL commissary—Near north side; attrac. well equip.; 249 apts., 100% rented; est. 12 years.; low overhd.; steady bus. Moh. 4440.

ICE cream, luncheonette—2½ gal. White Knight freezer; 12 ft. liquid carbonic fountain, and sandwich bar. Sacrifice for quick sale. 4515 Diversey.

LAW OFFICE—For sale or lease. Well est. in a lively So. S. bus. district. Living quarters; low rent. Exc. oppor. Mid. 4241.

LINGERIE and dress shop—Well established. 6315 S. Harvard. Wentworth 9042.

LIQUOR STORE—Est. 7 yrs., good neighborhood, nr. busy intersection; well equipped and stocked. Owner, 148 W. 69th, Ste. 6969.

LIQUOR store and bar—Will sacrifice on account of draft. 5645 Belmont.

LIQUOR Store—Must sac., estab. 7 yrs., 3239 W. Madison-st. Call Tri. 0101.

LUNCH rm. cigars, school suppl.—cor. loc.; htd.; liv. rms.; truck drivers' stop; steady bus.; $600 req. Ross Co., 6412 Cottage Gr.

LUNCH room and hamburger—Doing good business; no Sundays. 905 E. 79th-st.

MATTRESS FACTORY
Doing going business. Only one in city of 35,000 population. All local factories handle defense orders. Good reasons for selling. Wise investment for right man. Address P B 140, Tribune.

MEAT markets—2; modern fixtures, good locations; sell for mortgage balance, easiest payments. Canal 5788. Kling-Richter Corp. 1234 Washington.

MEAT market and groc.—Est. 40 yrs.; $30 rent; $400 wkly. bus.; $800 full price; stock and fixtures. Arm. 9806 or Spa. 2775.

MEAT market-groc.—Modern. All complete. $700. Halsted, near 55th. Englewood 9800.

MEAT MARKET — Good business; account joining army. 3305½ W. 55th-street.

MEAT market—S. side. Well established. Very reas. Address O Y 342, Tribune.

MEN'S SHOP—With women's sport bar in college town. All stock new. Will lease or sell store building with 6 room apartment. ADDRESS H X 14, TRIBUNE.

MILLINERY shop—Going business on northwest side. Selling account illness. Address P F 83, Tribune.

PLUMBING BUSINESS FOR SALE. Large inventory. Located in nearby city. 1st class corps of plumbers; profitable clientele. Owner retiring, sell reasonably for cash. Address H X 21, Tribune.

RESTAURANT—Nr. dept. stores on 26th-st.; est. 10 yrs.; no competition; closed eves.; seats 65; can net $75 wk.; $50 day bus.; $1,000 req. Delmont, 2839 N. Clark.

RESTAURANT—In active industrial center; corner loc.; sell only because of illness. T. & J. Sandwich Shop, 139 S. Halsted.

RESTAURANT—A-1 loc., S. S.; well estab.; fully equipped; bargain; easy terms; private party. Address P D 482, Tribune.

RESTAURANT AUCTION SALE TUESDAY 2 P. M. 5442 S. HALSTED-ST.

RESTAURANT-fountain—Well establ.; adj. theater; sac. for cash. Greenleaf 9210.

RMG. hse.—17 rms.; nr. Linc. Pk.; $2,200; tms. 39 rms.; stoker, refr.; Inc. $600; pr., $3,500. MISS DAHL [Broker]. LONGBEACH 4770.

RMG. HSE.—58 rms., 6 y. lse.; nets $250. $4,000 req. DeWoskin Co., 105 W. Madison.

RMG. hse.—Bldg.; furn. opt.; sma. cash or tr.; bl. rt. 1656 Maypole. Lon. 0700. Mr. Victor.

RMG. hse.—North side; 20 rms.; rt. $75, inc. $275 mo. Price $1,600. Humboldt 4053.

RMG. hse.—46 r., Linc. pk.; 4 y. l.; $1,750 rq. Steinbock & Alexander. 160 N. La Salle.

RMG. hse.—15 rms.; Nr. North; rt. $47; nets $100. Pr. $900; tms. Capps Co. Sup. 6160.

SANDWICH shop—Good location next to theater; mod equip.; estab. 7 yrs.; rent, $25; sac. acc. ill. 318 Armitage. Lin. 2470.

TAVERN-Restaurant—Est. 8 yrs. Transfer cor. Mthly. bus. $2,400 Closed Sun. Exceptionally fine fixtures; $1,000 stock. Reason for selling, other interests. Price $6,000. Wonderful opp. for right party. Address O F 324, Tribune.

TAVERN—Real money maker; established 8 years; electric refrigeration; south side; selling account death. Boulevard 8431.

TAVERN — Opposite theater; established 8 yrs.; large back room. Woman cannot handle. 2860 W. Cermak-rd.

TAVERN lunch—Industrial dist.; latest elect. equip.; $40-$45 a day; low overhead. Full price $900; ¼ down. 4628 Armitage.

TAVERN, lunch — Old established. Long lease. Reasonable. 1819 Belmont-av.

TAVERN—Well estab.; transfer cor.; mod equipment. 2913 Fullerton-av.

TAVERN—Exc. location, good business; best offer takes. 2507 W. 69th-street.

TAVERN—Woman owner; can't handle; bargain for quick sale. 2802 W. Madison.

TAVERN—No competition; estab. 4 years; good business; $1,750. Humboldt 4656.

TAVERN-rest.—Bus. dist.; fully equipt.; liv. qtrs.; sac.; other interests. 3500 S. Ashland.

TAV.—Sell or rent; busy hiwy.; mod. equip. Lic. right, liv qtrs. Aut. ht. Bellwood 8223.

WHOLESALE meat route—With '38 1½ t. Diamond T truck; also Berge ice mach. for sale, or ¾ h. p. motor compl. Rep. 10019.

WHOLESALE sewing machine business; reas. Will sell at once. Kedzie 3820.

If the kind of store or business you want is not offered for sale today, why not advertise in the Business Opportunity Wanted column? Stop in today at the Tribune Want Ad office, Madison and Dearborn streets, or call Superior 0100. Ask for an Ad Taker.

Partnerships and Investments.

BUSINESS EXEC. with Accounting and office routine exp. Able take full charge of fice, men and accts. $750 investment req. ADDRESS P D 446, TRIBUNE.

INTERIOR decorating shop—Furn., lamps, fabrics, etc. Will sell half int. or share. Nr. north side. Address P G 373, Tribune

Concessions, Locations, and Leases.

BUS cor.—Must be sold at once to close trust estate; large enough for 10 small stores and gas station; can furnish tenants for all. Present building now occupied. Trade or terms. Address Y 255, Tribune.

WILL share large, light store; busy loc.—Suit. for office supplies, cameras, or gifts. $75 mo. Address N S 219, Tribune.

MODERN up to date delicatessen with steam table service. Earning capacity $200 week. Address O M 219, Tribune.

LIVE fruit and vegetable dept. in food mart—Equipped with refrigerated case; reasonable rent. Address P C 439, Tribune.

RESTAURANT Concession—Circle Inn, N. W. cor. 63d-Cottage Grove. Apply after 8 p.m.

Job Lots.

HAIR springs—50,000, as used in clocks, instruments, timing devices. Forest 4724.

Manufacturing.

WANTED—Work for lathe shaper and punch press. 3417 W. Cermak. Rockwell 1518.

Business Equipment.

PERMANENT wave machine, facial couch—Almost new; sacr. 17 N. State, Rm. 1210.

FOR SALE—Complete beauty parlor equipment. Sacrifice price. Euclid 387.

BEAUTY shop fixtures and equip.—Also slenderizing equip. Priv. pty. Fairfax 2007.

Business Service.

IF YOU CAN NOT SELL YOUR BUSINESS for all cash, sell on time and we will buy your mortgage. E. EDWARDS, 9 W. Washington. Fra. 1966.

WE BUY, sell any bus.; also finance buyers. DELMONT CO., 2839 N. Clark. Bit. 2584.

Wanted.

WANTED—A going bus. that needs additional capital for expansion purposes. Capable man, 35 yrs. of age, with $5,000 to $10,000 to invest as an active partner. ADDRESS O Y 325, TRIBUNE.

HAVE client willing to invest or loan substantial sum in established business. ADDRESS P D 444, TRIBUNE.

$3,000 CASH to invest in going business. State full partic. Address Y 211, Tribune.

WANTED—Delic. stores; cash. Our service free to sellers. Wahlquist, Key. 5400.

SELL your bus. thru this well estab. live organ. KANE, 828 N. STATE. Del. 3305.

LET WALLACE CO. SELL YOUR BUSINESS Quick, reliable service. Ran. 1076.

ARTS AND ANTIQUES.

WANT ANTIQUES—STATUES, PAINTINGS. KRIEG, 5031 Irving Park. Avenue 1852.

40 BEER STEINS—$150 beau. pr. collec. Adams Trad'g Post, 374 N. Cicero. Est. 5122.

REAL ESTATE—APARTMENT BLDGS.

South Side.

HERE'S A REAL BUY
Modern brick 2 flat; nr. 79th-Jeffery; 5 rms. each; 2 car gar.; bldg. like new; rents $115.00; new stoves; elec. refrig.; price $9,250; $1,000 cash, balance 15 years. See this today. Call Mr. Guest.
McKEY & POAGUE
7911 S. Ashland-av. Radcliffe 7911.

UNUSUAL BARGAIN
3 apt. brick—3-5 rms.; steam heat with stoker. For only $9,500. I. C. trans., well located. Mr. Hunt.
McKEY & POAGUE
7940 Cottage Grove-av. Tri. 5060.

A 3 APT. AT $1,000 CASH
Nr. 82nd-Anthony-av. 3-5's; oct. fronts; modern bldg. about 11 yrs. old, well maintained; trust liquidating; easy mo. pymts. on bal. JOHN McCARTHY, 1405 W. 63d. Rep. 5000.

5417-19 KIMBARK-AV.—6-6 room apts.; 8 car brick garage; ideal for small apts.; $16,000. Thomson, Drexel 1234.

WELL constructed and located 21 apt. bldg. —Inc. over $13,000. Priced right. Frear Delaplane Co. [Kickert]. Hyde Park 7000.

2 APTS.—2 car garage, steam heat; located 90th near South Park, $4,000. Bennett & Co., exclusive agent, Pullman 7244.

NORTHEAST corner 67th and Wentworth—6 apts., 4 stores. Price only $18,000. Frear-Delaplane Co. [Kickert]. Hyd. 7000.

2 FLAT frame—Near 84th-st.; $3,150; terms arranged. J. Thompson, Beverly 8286.

MOD. 6 apt.—Nr. 81st-Drexel; forced sale; price $19,500. S. A. Van Dyk, Bou. 3300.

7839 ELLIS—Barg.; mod 2 fl.; nr. I. C., stores. Also vac. 75 ft. on Calumet nr. 87th.

6512 EBERHART-AV.—2 flat brick; 5-6 rs.; stm. ht. For appointment call Went. 0687.

Southwest Side.

MARQUETTE MANOR 4 APT.—Attractive corner building. Annual income, $2,200. Only $15,500. Address G Y 573, Tribune.

North Side.

DEVON-WESTERN 3 APT.
De luxe bldg. Excellent construction. 6 rms. and 2 baths, tile bath and kit. Light brk. Fancy stone trim. 3 car gar. A. M. DE CARLO & CO. Hollycourt 1860.

TO LIQUIDATE TRUST
6134 N. Washtenaw; 7 apts. $21,500. N. E. cor. Division-Mayfield; 8 apts., 3 stores. $26,100. W. U. Bardwell. Dea. 8520.

NO PHONE CALLS. Splendid North Edgewater 2 flat. Price only $8,500. Easy terms. Arthur Kruggel & Co., 4931 Broadway.

6 APT. Inc. $4,000. Price $20,000. 19 Apt. Inc. $12,000. Price $60,000. 42 Apt. Inc. $24,000. Price $100,000. Bargains. Terms. Wilkinson, Hol. 2677.

2 FLAT brick, 4 and 5 rms.; nr. Lin. Pk. [2300 N.]. $2,500 cash, bal. E. Z. payments. Address X 231, Tribune.

ATTRAC. 3 flt. brk.—5 rms.; stm.; E. Diversey "L" nice home loc., 3 c. brk. gar. Want $12,500, offer. Dirks Co., Lak. 1419.

7 APT.—De luxe bldg., all 4s, 12 years old; steel constr. Pr. $19,000; financing arrned. DETTE, 1922 Irving Park. Buck 2015.

6 APT.—Near "L" 4 and 5 rms. Annual rental $3,360. Price $15,000. Terms. Walter T. Larson, 5159 N. Clark at Foster.

12 FLAT—3-5's, 9-4's; rt. $5,900; price $23,000; $6,000 down. Bargain. Lon. 5332.

EDGEWATER two apt.—5-6 rms., furn heat. No. Clark-st. Pr. only $6,250. Ran. 0960.

EDGWTR. cor. 18 apt.—3½s, 4s; new stoves, stoker; inc. $8,370. Pr. $38,000. Lon.3354.

6 APT., recondition; nr. the lake; 5-6 rms. Price $16,000. Briargate 2234.

12 APT.—60 ft. corner; nr. L; 6-5s, 6-4 rms. Stoker. Price $25,000. Rog. Pk. 6362.

Northwest Side.

Amazing Value for $4,000
A nice frame 2 flat about 900 North in Austin; 5-6 rooms; furnace heat; 2 car gar. Can't be duplicated at the price. REQUIRES $1,500 CASH. ALBERT F. KEENEY, REALTOR. 5612 NORTH-AV. MERRIMAC 4300.

BEAUTIFUL COR. BRICK 2 APT. 5-5 rms.; steel const.; encl. pch.; sanded flrs.; enamel woodwork; inlaid linoleum; vic. of North and Central-av. Pr. $7,800. Req. $1,900 cash. Bankers' Rlty., 5534 North-av. Mer. 3178.

HIGH grade 2 apt. brick, 7 and 8 rms., 3 baths; h. w. heat; wide lot; located on Logan-blvd. Price $13,000. [Law.] REALTY & MORTGAGE CO., 3115 Logan-blvd. Belmont 0001.

A REAL bargain—Owner out of city wants to sell brick 2 flat, 5-5; large enclos. sleeping porches, steel beams; 2 hot wtr. plants. Nr. Belmont and Central. Only $8,700. Phone Austin 7708.

2445 N. TALMAN. Modern 3 flat; 2 car brk. gar.; 3-6 rms.; table top stoves and new model refrigs.; bldg. in exc. cond. Price $10,000. Ph. I. H. Weinberger. Ran. 3477.

A REAL BUY. 9 apts., 3½-4's, nr. Kimball-Foster; stoker. G. E. refg. Inc. $4,400; cash req., $8,000. Mr. Thomson. APPLEGATE AND CO. STATE 9200.

NEW corner 4 flat—Modern; 4 and 5 rms.; refrig. and stove. Gas ht.; 3 car brk. gar.; lot 37x125. Price $21,000; cash, $9,000. 6644 Devon. GREGOR, 4200 Lawrence, exclusive agent. Palisade 1461.

2 BATHS EACH APT. 3 beautiful 6 rm. apts.; 37 ft. lot. S. O. Stone & Co., 4503 Milwaukee. Pen.3900.

2 APT. bldg.—2 car brk. gar.; encl. rear pchs. and stairs; h. w. ht. Close to L and schls. Sacrifice. Pr. $6,950. Hol. 8600.

BRICK 4-5-5—Furn., stv., $1,800 dn., $8,500. 4 apt. cor. brk.—2 5s, 2 4s; 4 furn. $10,900. J. F. Pagano Co., 3343 Irving Pk. Irv. 1238

18 APTS.—3½, 4 rms.; tile bath, shwrs.; inc. $9,700. Pr. $42,000. Linder, Rog. Pk. 6430.

2 FLATS—6 and 6; near North Park college. Big bargain. Call Cent. 7708 for details.

2 APT. brk.—New htg. plt.; stoker; real bargain; FHA terms. Pensacola 3201.

2 FL. FR.—6-6 rms., good shape; nr. Armitage-Kedzie. $3,950, tms. Pal. 7201.

West Side.

2 FLAT—5-5; N. Austin; h. w. ht.; $8,000. 2 flat, 5-6 rms.; hot air heat; Quincy nr. Laramie. Good buy at $7,500. 2 flat; 7-7; h. w. heat. Good cond. Congress nr. Kildare. Only $4,950. Terms. John S. Clark, 211 S. Cicero. Austin 0634.

BIG PROFIT MAKER
5 flats; brick bldg.; steam heat—smash out price, $4,500. Dombrou, 5100 S. Marshfield. Prospect 1585.

18 APT.—3-4 rms.; mod. trans.; Quincy nr. La Vergne; inc. $8,400; price $37,000. John S. Clark, 211 S. Cicero. Aus. 0634.

MOD. 4 apt. brk.—4 5s, stm. ht.; 50x125; nr. Grand-Division; $14,000. Alb. 1100.

MODERN 12 flat, 4-rm. apts.; inc. approx. $5,000; east of Garfield pk. Kedzie 8548.

REAL ESTATE—BUSINESS PROPERTY.

South Side.

STORES AND APT., $10,000. 2 stores and a 6 rm. apt. with 2 complete baths. New roof and new oil burner; 4 car truck size gar.; loc. on 75th-st. nr. Stony Island. Pr. $10,000. Call Krueger, Rad. 7300. DONALD F. MOORE. 7748 S. ASHLAND.

346 E. 26TH-ST.—N. E. cor. CALUMET-AV. New 2 story brick and tile; 2 stores, 12 offices; steam heat; part trade. $12,000. R. M. O'BRIEN & CO. 111 W. Washington-st. RAND. 3062.

North Side.

BROADWAY Corner. Chain Store tenants. $25,000 down, balance mortgage. FRANKENSTEIN & CO., 110 S. Dearborn.

Northwest Side.

STORE AND 2 APT. BUY! Irving Park near Crawford; brk. bldg.; cut stone store front; only $1,700 down. Burke & Lynn, 4747 N. Kedzie. Irv. 7120.

West Side.

3143-45 W. Madison-st.
2 stores; 12 apts.; bargain for quick sale. Phone Calumet 2955.

LIQUIDATING—Want offer; 2 stores, 8 flats. 3415-17 W. Madison-st. Fra. 8395.

REAL ESTATE—HOUSES.

General.

6 Rooms, 6 Month Old House
6 ROOMS, 6 month old house. Needs work. $150 down, balance to suit. ADDRESS G F 133, TRIBUNE.

South Side.

$5,500
5 rm. brk. bung.—Furnace, glazed rear pch., high floored attic, arched doors. 2 c. fr. gar. A real buy. See Mr. Erickson.
WM. E. MOSBY & CO., INC.
8032 COTTAGE GROVE-AV. RAD. 0100.

HOME and living—Only $1,000 cash required. 13 rooms frame, in walking distance of everything tenants want. 36 ft. lot; steam ht.; 3 car gar. 519 W. 66th-pl. Stansbury of McCluns, 217 W. 63d-st. Wentworth 1845.

5 RM. brick bungalow and garage—Rock Island transp.; nr. 87th and Lowe-av.; $5,250. FHA terms. Mr. Hunt.
McKEY & POAGUE
7940 Cottage Grove-av. Tri. 5060.

8031 CALUMET-AV.
Immed. poss.; new de luxe 6 room home. See it today. Peters, 7923 South Park.

NEAR 63d-Ashland—6 rm. brick bung.; hot water heat; garage; barg. at $4,500; FHA terms. Hemlock 7900.

OWNER leaving city—8 rm. hse.; oil ht.; 3 c. gar.; side dr.; A-1 cond.; rent furn. or unfurn.; reas. rent. Will sell. Oak. 2918.

$3,900—7 RM. frame res.; h. w. ht.; cor. lot 50x125; nr. 71st-Damen; 2 blks. trans., schls., churches. Address O M 249, Tribune.

SOUTH Shore 5 r. bung.—Refrig.; stoker; garage. $6,000. Triangle 6217. Open eves.

$150 DOWN, $37 mo.—Including taxes; new 5 rm. house; lot 40x125. Triangle 1655.

Southwest Side.

VISIT LYNWOOD HOMES TODAY! Take Southwest-highway to Menard-av. [5800 West]. Model home open daily. Unusual and exciting new features. Only $595 down; $35.68 per mo.

$450 OR build on your lot. Beaut. arch. brk. bung.; $3,950. Ap. 3558 Archer. 10-8 Sun.

LITTLE ORPHAN ANNIE: "They're Way Down Thar"

REAL ESTATE—HOUSES.

Southwest Side.

OPEN for inspection—Master Built Homes. 55th and S. Tripp-avenue.

North Side.

$200 WILL START YOU

4 rm. frame hse. with basement; lge. lot; paved street; nr. stores, school, churches, st. car. Pr. $3,950. $30 month. Drive out or take Belmont st. car to 8000 Belmont-av.

5 ROOM new English style bungalow—All modern conveniences; hot water heat; located in Norwood Park; very moderately priced. For full particulars call Newcastle 2229 or inquire 6546 N. Natoma-avenue.

WIDOW must vacate this beau. W. Rog. Pk. 7 rm. bung.—Tile bath, roof; gas ht.; 2 c. gar. Special price if sold this week. JACOBS & JACOBS, INC. 2750 DEVON.

7 RMS.—2 car garage; furnace heat; good transport. Belmont 6239. Call evenings.

$600 CASH—FHA pmt. $32.50; new brk.; all imps. 7610 Grand-av. Merrimac 6000.

$600 CASH—FHA pmt. $32.50; new brk.; all imps. 7610 Grand-av. Merrimac 6000.

PRICE $4,750—6 rm. bung.; furn. ht., gar. Excel. cond.; terms arranged. Kild. 5160.

FINE—R. P. 8 rm. stucco res.; h. w. heat; lot 50x138; $8,000 for qk. sale. Rog. 6500.

Northwest Side.

MUST SELL NOW—$7,000; TERMS.
7 rm. brk. bung.; 2 bedrms. upstairs; liv. rm. 17x14; outstanding int. decor. with arched doorways; all new fixtures; Sanitex walls; mod. bath; h. w. ht., oil; recreation rm. in bsmt.; 2 car gar. THIS HAS "IT"! Mars Realty, 5453 Belmont. Pal. 7210.

10% DOWN PAYMENT
buys this 5 rm., enclosed pch. bungalow; oil ht.; 50 ft. lot; Sawyer north of Foster; price $6,500. Hollycourt 8600.

READY TO MOVE INTO—Six room brick home, full basement, large lot, venetian blinds, elec. stove and refri., small down payment, bal. monthly. Will take summer cott. in tr. Give ph. Address Y 256, Tribune.

2 STORY stucco home—9 rms., 2 baths, newly decor., nr. Our Lady of Mercy, ½ blk. L. shops; oil ht. Lot 45x125; 2-2 car garages. 2 bl. high school, 1 bl. grade schl. Address P H 405, Tribune.

5 RM. res.—Extra large lot; auto. oil heat; mod. kitch. and bath; $36 mo.; reas. down payment; lowest taxes; nr. Park Ridge. ADDRESS N A 217, TRIBUNE.

ON Harlem-av. nr. Montrose—Fr. res.; 8 lg. rms.; tile fl. bath; en. pch.; stm. ht.; gd. base.; lot 80x108; low taxes; im. possess; $5,500. John Krohn Co., 5343 Lawrence.

COR. 5 rm. brick, octagon front, insul. bung.—Timken oil h. w. ht.; Venetian blinds; decorated; best Westwood location; $6,800; $1,500 cash. Mills, Merr. 6000.

NEW English styled homes and Georgian residences in Schorsch Village on Newcastle. 1 block north of Belmont. A. J. Schorsch & Co. 6059 Irving Park-rd.

5 RM. brick bungalow—Air cond., oil heat; 2 car gar.; near North and Central-aves. L. Roe, 6278 W. North-av. Merriman 8300.

ENG. type brk. res.—3 yrs. old; insul. 5 rms.; lot 34x148; tile bath and kitchen; stoker ht.; only $7,700; terms. Ave. 1372.

DANDY brk. bung.—7 rms.; h. w. ht.; 2 baths; lot 34-125; nr. Addison-Central-avs.; a real buy; pr. $5,950; tms. Berk. 0601.

8 RM. residence—Wide lot; gar.; nr. Irving Pk.-Crawford. $6,450. Pensacola 2600.

WANT a bargain?—2 story brk.—7 rooms. 45x125. Built to last. L—Surf. Dea. 1787.

6 RM. brk. bung.—Plus 1 attic rm. H. W. ht. arches; newly decor. Owner. 4945 Addison.

West Side.

4 RM. year old frame—Needs finishing; $150 dn.; 6 rms.; 4 rms. finished, 2 unfinished rms.; $200 dn.; small monthly payments. Address G F 132, Tribune.

HOUSES BUILT TO ORDER.

BUILDER OWNS SCATTERED LOTS. IF YOU EARN $2,500 WILL BUILD A HOME FOR YOU. NO DOWN PAYMENT. ADDRESS O Y 431, TRIBUNE.

BEAU. arch. br. bung.—$3,950; sm. dn. pay.; plans, model app. 3558 Archer. 10-8. Sun.

REAL ESTATE—VACANT.

Southwest Side.

91ST-CENTRAL-AV.
OUR NEWEST PROPERTY NOW ON SALE
STREET PAVED, GAS, ELECTRICITY IN AND PAID.
WALKING DISTANCE TO BUS, ST. GERALD'S AND PUBLIC SCHOOLS.
Across the Street from WATER AND CEMENT SIDEWALKS.
$5 DOWN—$5 MONTH
CLEAR TITLE—TAXES PAID. NO ASSESSMENTS. FREE CHICAGO TITLE AND TRUST GUARANTEE POLICY. No Interest—No Carrying Charge. WE PERMIT YOU TO BUILD EVEN BEFORE LOT IS PAID FOR.
FRANK DE LUGACH
2339 WEST 95TH-STREET.

North Side.

ALL improvements paid in full—32x125; E. of Western-av. $1,000. Rogers Park 0458.

Northwest Side.

S. W. CORNER Montrose and Newland—40 x125 ft.; taxes paid; priced at $750 for splendid invest. Owner. Longbeach 3379.

BARGAIN—100x118 Devon-av. 200 ft. west of Lincoln-av. H. Dorf, Hol. 6484.

2 30-FT. residential lots on Page, off Belmont. Lafayette 0914. After 7:30 p. m.

REAL ESTATE—SUBURBAN—SOUTH.

Beverly Hills—20 minutes to loop.

2 NEW HOMES
ready for occupancy, 6 and 7 rms., natl. firepl., recreation rm. 107th and Prospect. Beverly 1400, Swanson.

NEW Colonial nearing completion—6 good size rms., 8 clothes closets, living rm. 12x23½; other rms. comparable in size. 1½ baths tiled. 1 car brk. gar.; price $11,750. Mangan. Cedarcrest 0650.

2 STORY, 7 rm. res.; exclusive Bev. Hills loc. Modern design. Needs decorating and repairs. A steal at $12,500. Stew. 3603.

$10,500—91st-Leavitt; 7 rm. home; hot water; side drive. Medora, Beverly 6155.

$5,700 BUYS choice 6 rm. frame res.; nr. 104th-pl.-Wood; tiptop shape. Bev. 4850.

8 RM. Col. Res.—1½ baths, recr. rm., sunken liv. rm.; gar.; in N. Beverly. Ced. 1600.

Midlothian—31 minutes to loop.

HILLTOP ESTATES
1 a.; $24 dn., $6 mo. We build or furn. materials; E-Z terms before a. is paid for. Ask for 14 different plans for efficient low cost homes; $21.50 per mo. JENNINGS, 5200 W. 147TH-ST.

General—Suburban South.

2½ AND 5 ACRE TRACTS
TERMS
Drive out today. Take Dixie-highway or Route 1 to Steger, 3 miles south of Chicago Heights. Turn left on Steger-road to State-street. ARTHUR T. McINTOSH & CO.

ARE YOU HOME MINDED?
Is the down payment holding you back? Can you plan for a home next year? Our unique plan will show you how $100 can start you toward a home and happiness. Complete information free. No obligation. ADDRESS P H 459, TRIBUNE.

FOR sale—2½ or 5 acres of rich, black soil. Less than 13 miles from south side city limits. 2½ acres on paved road, $750. 5 acres on gravel road, $975. Terms to suit. Write F. H. Corthell, 7808 Sangamon-st. Vin. 10535.

2 TO 4 ACRE WOODED TRACTS.
Beaut. tall trees with winding ravines and live creek, facing newly paved rd. Conv. I. C. transp. Ideal loc. for rustic summer home or log cabin. Bargain—easy terms. Send for list. Address P D 197, Tribune.

5 ACRES, $975.
Conv. to bus and I. C. transp. Few min. drive from south side. Paved rd.; electricity. Fine soil; ideal for poultry or truck farm. Small cash payment, bal. $15 mo. Might sell half. Address P J 279, Tribune.

INDIANA—Hobart subdivision; 50 large lots; sewer; elect.; within 2 blks. gas, water, city school, paved street, transp. V. L. Unland, 531 Broadway, Gary, Ind.

DON'T buy acres south or southwest until you see our ¼ to 5 acre locations. Send for list. Address P H 474, Tribune.

4 RM. Hse.—Some work to finish; 1 acre good soil. Hard road. I. C. elec. Drill well. $2,600; $250 dn. $25 mo. Prospect 1139.

SMALL farms—Close to I. C.; good land; hard roads. Elec. Terms. Will sacrif. 175th and Kedzie. South Shore 1324.

BEAUTIFUL lot—Ready to build on; $199; clear title. Address P H 273, Tribune.

REAL ESTATE—SUBURBAN—S. W.

General—Suburban S. W.

DON'T LET PRIORITIES STOP YOU from owning a home. See this.
6 ROOM BRICK RESIDENCE almost new; garage; side drive; full basement, forced draft heating plant with air cond.; encl. porch.; tile bath, powder room. On beautiful lge. landscaped lot nr. schls., churches, stores; FHA terms; pay like rent. Address P H 274, Tribune.

$100 DN., $10 MO. BUYS ACRE. Facing 87th-st., near Harlem-av. Pavement and electricity in. Address P F 391, Tribune.

4 ACRE HALF SEC. LINE FARM—Paved rd.; 5 minutes to 63d-st. nr. Clearing [outside city limits]. Price $975; easy terms. Address G F 437, Tribune.

5 ROOM farm home—2 car garage; on 225x 175 ft. site with large trees; must sell; $3,500; all cash. Phone Central 1756.

REAL ESTATE—SUBURBAN—NORTH.

Evanston—15 minutes to loop.

BANK sale—8 rms., 1½ baths; east side; 50x190; huge liv. rm. Red. from $11,000 to $6,500. Bri. 3300, Univ. 0283.

6 RM. hse.—3 yrs. old; 1½ tile bath; tile kit.; firepl.; recr. rm.; att. gar.; any reas. offer. 1503 Seward. Call Davis 7543.

IMMEDIATE SALE—6-rm. brick, 2½ baths; near schools, transportation. Davis 2575.

Test Your Facts Answers

Here are the correct answers to today's "Test Your Facts" questions:

1. [a] An instructor of every artificer in brass and iron.
2. [a] Lower leg.
3. [a] Orville Wright.
4. [b] Firkin.

REAL ESTATE—SUBURBAN—NORTH.

Glencoe—27 minutes to loop.

LIKE NEW, 2 BLKS. LAKE, COR., AMONG $40,000 and $50,000 homes in S. E. Glencoe; beau. col.; 2 tile baths and powder rm.; brkfst. nook; 2 htd. pchs.; open scrnd. pch.; oil ht.; auto. h. w.; 2 car gar.; nr. beach; schools; trans.; $15,750; will assume lease; owner. R. Karger, Wilmette 4557, might rent.

Glenview—27 minutes to loop.

HURRY! HURRY! HURRY!
Brand new 5 rm. home with attached garage; 80x150 ft. lots; all imprs. in and paid for. Buy now—start your pymts. May 1st. This kind of offer can't last. Write today. Address G X 96, Tribune.

Glenview—27 minutes to loop.

GLENAYRE HOMESITES AND ACRES. L. T. ERSKINE, 238 Glenview-rd. Ph. 74.

Highland Park—30 minutes to loop.

SHERWOOD FOREST HOMESITES. ROBERT L. JOHNSON, RANDOLPH 0112.

Winnetka—21 minutes to loop.

PRIZE-WINNING house—4 unusual bedrms., 3 baths, studio liv. rm., den, lge. sun rm.; oil ht.; nr. schls., lake; $21,500. Win. 269.

SPACIOUS 5 bedrs., 3 bath, brick; sun-scrnd. pches.; oil; att. gar.; $15,000. Winn. 254.

General—Suburban North.

NEW rambling red brick on 2½ wooded acres; near Deerfield; $12,750. Ready for spring delivery. Greenleaf 2700.

REAL ESTATE—SUBURBAN—N. W.

Arlington Hts.—21 minutes to loop.

4 ROOM house—Price $1,995; needs miscellaneous work; small down payment, balance monthly. Address H C 547, Tribune.

Barrington—39 minutes to loop.

6 ROOM brick with att. garage; beautiful wooded lot; all mod. improv.; overlooking private lake; small down payment. $30.02 a month. Address H B 598, Tribune.

Des Plaines—23 minutes to loop.

MODERN 2 flat brk. bldg. and 5 rm. home, 5 car gar., 1 acre plot of ground, $120 mthly. inc. Lovely lawn, grape yard, and fruit trees. Should be seen to be apprec. Reas. 1 m. from Des Plaines on rte. 12. Call Des Plaines 917-J.

$650 AND a good job is all you need to qualify for this buy—Nr. Des Plaines; large 100 ft. lot; 5 rms.; all latest features; good schools and shops; only $37 mo. ADDRESS P J 256, TRIBUNE.

Park Ridge—19 minutes to loop.

7 RM. English Col.; insul.; gas. ht. wat. ht.; 1½ baths, shower stall, recrea. rm., scr. pch., etc. Option on 50 ft. adj. lot. Priv. party. See 1 to 5. 924 Crescent-avenue. Phone Park Ridge 1526X.

IF YOU have $600 cash look into this buy—5 rm. res.; on 100x180 ft. lot; nr. Park Ridge; latest kitch. and bath; good transp. $38 mo. Address O M 474, Tribune.

Prospect Heights—30 min. to loop.

SEE our $6,000 priority homes now under construction—90% FHA loan plan. SMITH & DAWSON. Newcastle 3869.

General—Suburban N. W.

DON'T WAIT FOR INCREASES IN RENT
A Home in the Country.
Let us show you positive proof how you can buy your own home on pymts. less than you are paying rent. 4, 5 and 6 rm. homes 1½ miles west of Glenview. Gas, water and elec.; hard roads are in and paid for. No assmts. $500 down. Write resident representative. A. D. Cline, Box 173, Glenview, Ill.

5 ROOM HOUSE ON ¼ ACRE
Located close to Glenview in fine community. Water, gas, elec. and stone roads. Can have possession in 30 days. $500 down, $32 per mo. No extras. Address H F 501, Tribune.

1½ ACRES FACING MILWAUKEE-AV. N. E. Park Ridge; rich black garden soil; electricity; concrete pavement; no assessments. Ideal for nursery, florist, or vegetables. $350 down, bal. low monthly payments. Address O S 68, Tribune.

BEAUTIFUL HOMESITE, 132x441. Conv. C. M. & St. P. Ry. depot at Glenview; $695. Will sell $150 dn. and $10 mo. Fine high loc. for home. Electricity and paved road paid. No assessments. ADDRESS P H 457, TRIBUNE.

WILL sacrifice 5 rm. home, with base., att. garage; natural fireplace; breakfast nook; sun deck; cheerful kitchen; wooded hillside lot; only 39 min. to loop; sm. dn. pay.; $28.49 per mo. Address H B 581, Tribune.

ONLY $700 cash—Bal. $38 mo. for beaut. 5 rm. Colonial res.; large ⅛ acre lot [equal to 5 city lots.] St. Charles kitchen lino. floor. Nr. Park Ridge. ADDRESS P H 81, TRIBUNE.

5 ACRE FARM—$1,495, $300 cash, $15 mo. Near Lawrence-av., few minutes west of city limits; paved road entrance. Address H A 62, Tribune.

$39 A MONTH buys an unusually attrac. 5 rm. English style res.—7 rm. area and garage; ½ acre landsc. lot; close to Pk. Ridge. Reas. dn. paym. Address P P 426, Tribune.

DON'T buy acres north or northwest until you see our ½ to 5 acre bargains. Send for list. Address P H 265, Tribune.

4 ROOM brick; $250 down to responsible party, balance to be arranged. ADDRESS G F 131, TRIBUNE.

4 ROOM house, $1,995—Interior needs work. $100 starts you; balance in small monthly payments. Address H C 534, Tribune.

REAL ESTATE—SUBURBAN—WEST.

Austin—14 minutes to loop.

NOR. Aus. 6-6 2 apt.—Reduced to $4,500. Good cond.; income $50 mo., without ht. Taxes $70; 1 c. gar.; $1,000 cash. Pilgrim, 5637 W. Lake. Aus. 1680, Vil. 5100.

3 FLAT bldg.—West Austin location; 5 rms.; wide lot; garage; $8,500. Aus. 3121.

Bellwood—24 minutes to loop.

OPEN for inspection—5-6 rm. brick homes; 40 ft. lots; all improvements in and paid. Fully landsp. $7,500-$7,900. Miami Pk. 404 Bellwood. Elm Construction Co. Dea. 3324.

Elmhurst—23 minutes to loop.

MODERN brick bung.—5 rms. and sunrm.; insulated; fireplace, Venetian blinds, automatic heat, picket fence, garage, fruit trees; $5,500; $1,100 down. J. E. VANDIVERE, 109 E. 1st-st., Fischer Bldg. Phone 606.

REAL ESTATE—SUBURBAN—WEST.

Lombard—26 minutes to loop.

6 ROOM frame—4 rms. finished; on acre of land; needs painting; $200 cash, small monthly payments to reliable party. ADDRESS G F 126, TRIBUNE.

UNUSUAL buy—Large tract; gravel road; $295, terms. Address F T 385, Tribune.

Maywood—18 minutes to loop.

WILL you do a little work? Home and income for thrifty owner willing to care for property. Better than 2 flat, and priced lower. One building with 15 private garage stalls, 2d floor apartment and space for another. At price of $7,500.00, will pay for itself. Avenue Realty and Mortgage Co., Euc. 7050, Aus. 3240.

NEW HOMES—BRICK
5-6 rms.; spacious; built for life; beautiful mod. kitchen; tile bath and shower; full basement finished; all impts.; Chicago water; fast L trans.; location FHA approved; easy down payment; monthly payments $32.20 to $38.34. Address Y 269, Tribune.

ADVERTISED today for the first time! Two story 6 room frame residence in north Maywood, east of 5th avenue. 52 foot lot, 2 car garage. A real value at $4,850.00. Address H C 202, Tribune.

Oak Park—14 minutes to loop.

NOT yet on general market, but will sell quickly when listed. Trustees must sell north Oak Park 7 room residence, completely remodeled. Price $9,350.00, and terms can be arranged. Address P G 208, Tribune.

6 RMS.—H. w. ht., insul., cab. sink, 50 ft. lot, 2 c.-gar.; nr. L; $6,750. Village 2568.

River Forest—17 minutes to loop.

BRAND NEW—9 rm. French Norman house with a background of red oaks, sets off this lge. lot, 105x239x304. 2 lge. porches; natural fireplaces; 2 c. gar.; automatic gas ht.; all latest modern conv. Shown by appointment. Call owner. Bel. 3700. Euc. 5244.

NORTH River Forest brick home—Just south of Rosary College. 4 bedrooms, two baths, library; wooded corner lot 99x235. In perfect condition and of unquestionably sound value at $15,500.00. Avenue Realty and Mortgage Co. Austin 3240, Euclid 7050.

Riverside—19 minutes to loop.

RIVERSIDE colonial residence—6 rm. beau. home; lot 50x200; lge. liv. rm.; nat. fireplace, cab. kitch. and pantry, tiled bath and kitch. Craftex walls; fully insulated; h. w. heat; 2 car gar. Bargain, $12,000. Kohout Bros., 6200 Cermak. Craw. 5800

General—Suburban West.

NEARLY 2 ACRES OF BEAUTIFUL WOODS—Overlooks little Du Page River, 2 blks. to popular golf club, little s. w. of Elmhurst; new paved road, passing ppty. Price $975. $200 cash, $12 mthly. Address H F 560, Tribune.

2 ACRE FARM—$675; terms; overlooks beautiful new estate; paved road; large public school close; about 10 minutes to heart of Oak Park [outside any village insures low taxes]; $135 cash, $8 monthly. Address H B 564, Tribune.

4 ROOM year old house—Needs some interior work; $100 down, balance small monthly payments. Address G F 150, Tribune.

INVESTIGATE western suburbs for best buys. See us in Riverside, La Grange, Western Springs, Hinsdale. HENRY A. MILLER.

REAL ESTATE—MISCELLANEOUS.

Lake Michigan Frontage
50x290; restricted; sacrifice; $60 per ft. ADDRESS P H 259, TRIBUNE.

REAL ESTATE—ACRE PROPERTY.

MODERN small brick home, completly finished; garage and over 2 acres rich vegetable garden land; all fenced in; electricity and road in and paid for; 1 hour south of Chgo.; near depot, church, stores, etc. $1,500 cash will handle, balance monthly. ADDRESS P H 460, TRIBUNE.

2½ ACRE. TALL TREES—Paved road; nr. bus line; adjoins Cook county, S. W. Price, $875; $175 cash, 10 monthly. Address H A 56, Tribune.

$595 BUYS ½ acre lot on Oak Pk.-av. nr. Dempster.; conv. sch.; strs.; tr. Skokie 5.

REAL ESTATE SERVICE.

IF YOU have any kind of real estate anywhere that you wish to dispose of, I may be able to help you. See me Monday 7 to 8 p. m. only, or write J A. Duis, Suite 425, at 111 W. Washington-street.

SOUTHERN PROPERTIES AND RESORTS.

NEAR De Land, Fla.—Away from bad weather; among nature's beauties; a lovely 2 bedrm. home; knotty cypress dining area, natural fireplace; also heater rm.; screened porch. Trade for property in or near Chicago. R. H. Beesley, 4219 Irving Pk.-rd. Chgo.

REAL ESTATE—RESORT PROPERTIES.

Florida.

WILL SELL
one or more of 10 lots in De Soto county, Florida, near Arcadia and close to Punta Gorda bay, 66x132, for $50 each. Clear title. Easy terms. No trades, no brokers. ADDRESS P H 210, TRIBUNE.

Illinois.

OWNER WILL SACRIFICE
$850 equity in 5 room lake cottage for $300. Balance of $1,550 payable at $18 per month. Large lot; excellent beach; insulated for winter use. All rooms exceptionally large. Inside plumbing, water, and elect. Newly decorated. MUST BE SOLD AT ONCE. Address Y 216, Tribune.

Foreclosed—Lake Cottage
Attractive lake cottage; insulated for winter use; city improvements; excellent beach. Will sell for unpaid balance of $1,250; small down payment and $15 per month. ADDRESS P D 463, TRIBUNE.

FOR quick sale by builder—Lake home; 38 mi. N. W.; built for year round. 4½ lge. rooms with unfin. attic; modern plumbing, electric fixtures; $2,195; small down payment, $20 per mo.; 1 hr. r. r. or auto to loop. Address G Y 171, Tribune.

HAVE lovely cottage on natural lake—Will sac., $600; 40 mi. from Chicago; all summer-winter sports; $50 down to responsible party; balance, terms to suit. Address P E 288, Tribune.

4 RM. year round cottage, facing private lake; 39 min. N. W.; screened porch, inside plumbing, kitchen cabinets, fireplace. Sm. dn. pay.; $21.50 per month. Address H C 537, Tribune.

BARGAIN—NEW MODEL HOMES, $695; 38 mi. N. W.; incl. fruit trees and strawberry plants; small down payment; $3 weekly to resp. party. Address H C 536, Tribune.

LAKE cottage—Sac. $750. Fine sand bottom lake. Near city. Can commute. Large scrd. porch. Fine fishg., bathg., huntg., $100 dn. bal. terms. Address H B 196, Tribune.

PISTAKEE BAY Home—Large rms., bath; running water; 2 lots; sand beach. Sac., $3,500; terms. Address P J 98, Tribune.

MUST sell Beau. Lake Frt. lot; lrg. lake 45 mi. N. W.; $50 down; $10 per mo. Address H T 41, Tribune.

4 ROOM prize cottage, $745—Property fronts on 3 lakes, 37 mi. to Chicago. Sand beach. Easy terms. Address H C 118, Tribune.

REAL ESTATE—RESORT PROPERTIES.

Illinois.

FOR SUMMER OR PERMANENT HOME. 30 choice lots, all within 1 blk. of Lake Mich. in upper Lake Co., Ill., 40 mi. north
24-60' Lots ....each $195
1-60' Lot, facing lake.... 595
1-75' corner lot facing lake.... 650
3-50' lots on paved drive.... 600
1-100' lot, wooded.... 750
These are real bargains and are being sold for fraction of original prices. Terms of sale, 20% cash, bal. mo. To see these bargains take Skokie R. 41 North to Route 173, turn East and drive to Lake Michigan. Office on premises.

Indiana.

BEAUTIFUL lake front location with full riparian rights. Wonderful sandy beach; restricted district. This valuable property can be picked up at a bargain. Requires quick action. Address P H 475, Tribune.

TWO adjoining homesites, wooded; 180 ft. deep; near Lake Mich.; $85 each, or will sell both for $150, total price. Address P D 196, Tribune.

$100 BUYS BEAU. 60 FT. LOT IN DUNES. ADDRESS P H 272, TRIBUNE.

Wisconsin.

LAKE GENEVA COTTAGE.
GOTHIC; restricted, private section; running water, gas, elec., full plumbing; knotty pine interior; private community; beach, boat harbor, and pier; $1,790; 5 year terms. ADDRESS G O 124, TRIBUNE.

MUST sell—Beautiful 4 room cottage on an unknown, large, natural springfed Wis. lake only 59 miles N. W. Chicago; $740 complete; $100 cash, $12 month; no trade. ADDRESS P G 343, TRIBUNE.

$800 BUYS all-year round lake cottage on natural, lge. lake—Fine bch.; lg. scr. pch., liv. rm., kitchen, 2 bedrms.; inside toilet; fine fishg. and huntg.; terms. Address P H 451, Tribune.

$950—MUST be sold at once. 4 rm. furn. cott., lg. scr. pch., ht., bsmt., trees, hilltop loc.; tms. to resp. party. Good hunt., fish., sand bch. Address P J 96, Tribune.

SACR.—Leaving town; 5 rm. house, compl. furn.; ins. water and toilet; nr. Antioch, Ill. $1,450; tms. Address P A 51, Tribune.

SAC.—Must sell lk. home; el., sc. pch., $750. 45 mi. city. Tms. Address H B 183, Tribune.

LGE. Fox River water frt. lot—Nr. Antioch; $450; $25 down. Address P J 97, Tribune.

REAL ESTATE—FARM LANDS.

Arizona.

1,280 A., FULLY equipped, 160.00. 2,900 A., fully equipped, $50,000. 300 sec., fully equipped cattle r., $275,000. The land of sunshine. For information write MATTINGLY REALTY, REALTORS, 133 N. 2d-av., Phoenix, Ariz.

Arkansas.

TODAY'S opportunity-land, the famous Ozarks! Free 64-page bargain catalog. United, 7-EG S. Dearborn. State 7975.

Illinois.

8½ ACRE IMPROVED FARM.
Facing main concrete highway. Conv. I. C. electric transp. 2 mi. bus to 63d-st. Complete old bldgs., including small farmhouse, several fruit trees; electricity, telephone; scenic view. A real bargain at $5,950; $1,500 cash will handle. ADDRESS P H 266, TRIBUNE.

30¼ ACRE COUNTRY ESTATE—Old brick home, extra large, over 1,000 feet paved highway frontage, 3 blks. to large public school, 2 blks. to town limits of close-in exclusive west side suburb. Price $12,500; terms can be had. Address H B 567, Tribune.

5 ACRE FARM, $975.
Few minutes' drive from Harvey; paved rd. Electricity. One block to two main concrete arterial highways. $200 cash; $15 mo. handles. ADDRESS P H 264, TRIBUNE.

WORKING MAN'S GARDEN FARM.
New insulated house; interior unfinished. Almost an acre fine garden soil. Paved rd. Electricity. Just outside Homewood. House and farm, $2,175; $250 cash, bal. mo. ADDRESS P H 262, TRIBUNE.

MUST be sold to settle estate—Barrington Farm; 95 acres; Algonquin-rd. at Barrington-rd. Dairy farm; good soil; 7 room hse.; barn, outbldgs.; creek in pasture. Appreciated; 1¼ hrs drive from loop.

160 ACRE farm—24 miles S. W. of loop. 40 wooded and 120 tillable. 7 rm. house, screened porches and modern conveniences. Good farm bldgs. ½ mi. from Wabash R. R. For information South Shore 0594.

5 ACRE GENTLEMAN'S FARM—Paved highway few minutes s. w. of heart of Palos. Price, $1,475; $300 cash; $15 monthly. Handy to transportation; electric in. Address H B 566, Tribune.

BRICK HOMESTEAD, 21 ACRES — Paved main highway; just outside Glen Ellyn; near large public school; some barns; rented until March 1. Price $9,800; conv. terms. Address H F 559, Tribune.

FARMETTE, 100x630.
Rich, high, black land. Fine loc. for vegetables or chickens. Paved rd. Electricity; $695; $135 cash, $9 mo. Nr. I. C. transp. 10 min. loop. Address P H 263, Tribune.

TOWN AND COUNTRY ESTATE—10 acres, about 20 minutes to Beverly Hills; wide frontage, paved road; nr. bus transp., electric. Price $2,950; $600 cash; $30 mthly. Address G F 428, Tribune.

9 ACRE FARM—NR. ROBERTS-RD., little south of 63d-st.; paved road; extra choice barg.; price on terms. Address G F 427, Tribune.

2½ ACRE FARM ESTATE.
A little way N. E. of Park Ridge; $1,295. New paved rd.; electricty avail. Tms. $250 cash, $15 mo. Address P H 458, Tribune.

2 ACRES NEAR NORTH-AV.
Nice high land, black soil; stm. and elec. trans.; hard roads; gas and elec.; $100 cash, bal. $10 mo. Address P M 62, Tribune.

10 ACRE FARM ESTATE — Paved main road, just outside Palos Twp.; electric, bus 2 block away. Price $2,750; easy terms. Address G F 433, Tribune.

275 ACS.—Fox Valley Palisades; 75 acs. beau. oak timber; must be seen to be ap. Pr. $15,000. Land alone worth the price. Address P C 436, Tribune.

20 ACS. timber, summer home and hunting lodge, 43 mi. from loop. K. L. Reinke. 105 S. La Salle-st., Chicago. Central 1654.

Indiana.

SPECIAL bargain on 82 a. Indiana farm; good buildings; in best black land section; near Frankfort; fine corn crop this year; priced below market; 45% cash, balance 10 yr.; 4% mortgage. Address Y 103, Tribune.

FARM BARGAINS.
All kinds. Any size. For any purpose. Easy tms. Free list. A. L. Olson, Knox, Ind.

$25 DN.—Buys 5 acs.; pr. $485; 24 mi. Chgo. limits. Pull. 4000; eves Lawn. 7240.

Louisiana.

DAIRY farm of 100 acres, 80 head of cattle, large dwelling, 2 tenant houses and other outhouses, on paved highway 1½ miles from town; modern equipment; trade well established; location about 70 miles north of New Orleans; owner retiring. For full description write manager, Box 266, Bogalusa, La.

Michigan.

FOR gas station, tourists' cabins, restaurant, poultry, etc.—4 acs.; on corner junction two main highways [Chgo.-Detroit]; S. W. Mich.; real opportunity; no bldgs.; only $1,250; terms. Address H C 172, Tribune.

REAL ESTATE—FARM LANDS.

Michigan.

ST. JOSEPH river valley farms—Fruit and grain farms, suburban homes, and country estates; some with water frontage; scenic territory; choicest section fruit belt; 90 miles Chicago. Write for list. McOmber & Co., Berrien Springs, Michigan.

FREE farm list—S. W. Michigan; all kinds, all sizes. ROESSLER, 140 S. Dearborn.

Minnesota.

SACRIFICE 80 acres imp.; good house and barn, soil and well; near school and town; gd. road. Anderson, Brunswick 5869.

Wisconsin.

FIRST CLASS DAIRY FARM.
160 acres tillable clay land; well equipped with modern buildings, machinery, and registered Holstein cattle. With or without personal. Bonair Farm. Tel. 10R4. Sussex, Waukesha Co., Wis.

RAILROAD land grant lands, $4 to $5 per acre for good farm land adapted for dairying, live stock and grains; good roads, water, town and markets. Send for booklet No. 5. S. S. Claar, Land Dept. Soo Line, Minneapolis, Minnesota.

Miscellaneous.

BIG FREE CATALOG; 1,290 bargains; farms many states. STROUT REALTY, 7-J S. Dearborn-st.

REAL ESTATE WANTED.

Apartment Buildings.

WANTED for cash—2 or 4 fl., modern, No. Austin. Serum, 3301 W. Chicago. Van. 7000.

WANTED—For priv. party, 2 or 3 flat, So. Side, good bldg.; reas. Call Rad. 7213.

WANT good 2 apt.—N. or N. W. Side. Can pay all cash. Address N N 499, Tribune.

HAVE buyers for prop.—North or N. W. side. C. B. Zeller, 1543 Melrose-st. Wel. 4466.

Farms and Acres.

PRIV. party has available cash for improved farm, 20-40 acres, within 50 miles of Chicago. Address O C 64, Tribune.

Houses.

FAMILY moving to S. Side Dec. 1—Want 5 or 6 rm. house or 2 fl. conv. transp. to 69th-st. car barns, nr. paroch. schl.; all cash if reas. Owners ph. bef. 6. Rep. 1396.

LARGE brick house or stone with ground—North or west in city limits or suburbs. Address P G 171, Tribune.

WANTED—For cash, Bung. or cottage, N. W., not over $4,500. Address Y 209, Tribune.

WANT bung. or 2 flat—Nr. 79th-st. car line; all cash for bargain. Radcliffe 6603.

WE BUY AND FINANCE PROPERTY. Peoples Mortgage Co. Brunswick 6200.

Resort Property.

MAY be able to use your inland lake property, vac. or improved. Describe fully. ADDRESS P H 456, TRIBUNE.

SUMMER cottage—At Long Beach; all cash. Must be bargain. Radcliffe 8119.

Miscellaneous.

WE have buyers for West Side property, whether run down or high grade. Quick action! Give details. J. F. BUTLER & CO., 22 S. CRAWFORD.

REAL ESTATE FOR EXCHANGE.

Farms and Acres.

34 ACRES finest farm land on highway 11 one mile east of Delavan, Wis. Trade for So. Calif. property. Dr. Wright, Bell. Cal.

Miscellaneous.

HAVE you any real estate anywhere in the U. S., large or small, vacant or improved, that you care to exchange? ADDRESS P H 258, TRIBUNE.

HAVE you any California lots, acres or improved property that you care to sell or exchange? Address Y 164, Tribune.

REAL ESTATE LOANS, MORTGAGES.

MORTGAGES WANTED.
Money available for FHA and conventional loans; N., N. W. Chgo. and suburbs. PROMPT SERVICE. Beesley Bond & Mortgage Co. 4219 Irving Pk.-rd. Pens. 2726.

FARM AND CITY LOANS
STANLEY FARM LOANS, INC. 39 S. LA SALLE. STATE 5885

WILL make or buy 1st mtg. on good South Side improved property. Low rates. WM. L. SHARP & CO., 237 W. 63D-ST

CASH for bonds, mtgs., certificates. 134 N La Salle. Room 2004. Tel. State 7415.

CAMERAS AND OPTICAL GOODS.

CASH FOR YOUR USED EQUIPMENT.
HOBBY CAMERA STORES
322 W. MADISON. DEA. 1474.

SACR. to priv. pty.—Contax II. with F:2 lens; Leitz Valoy enlarger, with Varob lens, Weston meter, and all devel. and prtg. equipment, etc. Del. 5755.

CAMERAS, equipt.; no money down, $1 wk. We buy, trd., rt. Op. Tu. Th. Sat., 9; Sun. 5. BOLOTIN Camera, 729 Roosevelt. Can. 2112.

SPOT CASH FOR YOUR CAMERA. CHICAGO CAMERA CO. 2324 S. Michigan

STOCKS AND BONDS.

BONDS, Mortgages, Real Estate Securities BOUGHT, SOLD, QUOTED. Weissburg & Co., 134 N. La Salle. Ran. 1187

5¼% INVESTORS' Syndicate. $16.25 per mo. for $243.75; 5%, $10.50 per mo. for $168. Phone Rogers Park 1206.

MISCELLANEOUS.

Wanted.

CASH for antiques, painted china, music box steins, jewelry, silver, guns, old dishes. KRIEG, 5031 Irving Park. Avenue 1852.

SHIPPING CARTONS—Of any description wanted in quantities, by mfr. Surplus stocks, etc. Address P F 214, Tribune.

COAL AND WOOD.

KINDLING WOOD AND CUT BLOCKS. Priced at $6 a ton. Deliveries arranged. ERMAN-HOWELL SALES CO. 300 W. 87th-st. Vin. 7050.

POCA. mine run, $8.25; Ill. nut, forked, $5.60; Indiana furnace lump, $6.50; 2 ton loads or more, plus tax. EZ tms. Mon. 8215.

FUEL OIL.

RANGE OIL....7¼c FURNACE OIL 6¾c 150 gal. minimum. 400 gal. minimum. FELDMAN PETROLEUM. Harrison 3500

SPORTING GOODS.

WE BUY, SELL, TRADE—SHOTGUNS, rifles, outboard motors, cameras, boats. HENRY'S, 835 Maxwell. Open Sun. all day.

SUPER X Shotgun shells—All gauges, $19.90 per case of 500. Klein's, 508 S. Halsted.

BOWLING BALLS — USED; 2 OR 3 FINGERS. GENERAL, 201 N. LA SALLE.

AUCTION SALES.

WILLIAMS, BARKER & SEVERN CO. 229 S. Wabash-av. General Auctioneers.

STORE AND BAR FIXTURES.

CHROME and black reg., N2034; modern 30 ft. bar, back bar, refrig., bottle cooler, booths, tables, chairs, stools, kitch. equip., fans. Auction sale Tues., 11 a. m., 1111 W. 95th-st.

18 FT. mahogany bar, Temp-Rite unit, Taylor Arvid System faucets, stainless steel sink and working board, 20 ft. back bar; pract. new, $250. See at 625 S. Wells.

DRUG STORE FIXTURES COMPLETE. Fountain and refrig. equip.; must vacate. 1168 N. Clark-st. Michigan 6244.

BEAUTY SHOP—Complete equipment at great sacrifice; have lost lease; must sell immediately. Sunnyside 6850.

10 CU. FT. REFRIGERATOR FOR FOOD OR BEVERAGES—25C A DAY. EVENTUAL OWNERSHIP. CALL AND. 4444

FLUORESCENT lighting—Office, store, home. Cuts elec. bills 40%. 50% discount. Deming Mfg. Co., 441 N. Clark. Del. 1937.

22 FT. marble soda fountain—All equipment incl., etc., booths, 10 new chrome stools; very cheap. 6001 Cermak-rd., Cicero.

ARMCHAIRS, $2.95; uphol settees, $11.95; showcases, $10. Paidar Co., 1120 N. Wells.

REPOSSESSED refrigerated display cases; all sizes; easy terms. 1324 S. Michigan.

BEER cooler—Capacity 80 barrels. Reasonable. 4018 W. 24th-st.

STORE, tavern fixt. Hamburger lunch equip.; new-used. Chas. Bender Co., 608 N. Wells

NAT'L cash registers—$40, safes, scales, meat slicers. 5831 S. Green. Went. 7400.

MODERN plate glass candy fixtures; 30 running ft. Cheap for cash. Pul. 6153.

DOUBLE DUTY REFRIG. COUNTERS—6 and 8 ft.; very cheap. 220 W. HURON-ST.

RESTAURANT FIXTURES—AUCTION SALE TUESDAY, 2 P. M. 5442 S. HALSTED-ST.

SODA fountain—12 ft.; good condition; now operating. Call Van Buren 6140.

350—FLOOR Display Cases. All sizes, all shapes. Sell, rent, trade. 1672 W. Ogden-av

BUILDING MATERIALS.

Lumber.

BUILD YOUR OWN HOME?
OR REMODEL YOUR PRESENT HOME SURE! It's easy! We will furnish your bldg. material and let you pay for it in easy monthly payments. NO DOWN PAYMENT REQUIRED. DOUGLAS LUMBER CO. 2700 W. Roosevelt-road. Ked. 3840

LOG CABIN MATERIALS
Plans, construction details, costs. Write for free literature. National Log Cabin Co., Dept. CT, Grayling, Mich.

Stokers; Oil and Gas Burners.

I HAVE been caught with heavy stock of stokers—Due to new financing restrictions, will dispose of at attractive prices. All new models, nationally known make. Fully guaranteed. Terms can be arranged. PHONE BRIARGATE 5384.

IMMEDIATE DELIVERY.
300 oil heaters—Duo-Therm, Siegler, Quaker, Florence, Evanoil, Coles—low as $27.50. 3334 N. Central-av. Open eves. and Sun.

ABC automatic oil burner for boiler or furnace; guar. same as new; compl. with Minneapolis controls, $45. Chesapeake 2070.

WAREHOUSE Fire Sale. 531 N. La Salle Water damaged Winkler Stokers; mechanically perfect; priced according to condition

NEW stokers, factory direct, $119; terms Used Iron Firemen and controls, $85. Borg, Inc., 6359 S. Ashland. Open eves.

I C Century oil burner; 1800 radiation with thermostat. 3044 Lincoln-avenue.

STOKERS, NEW AND USED. Many makes; wholesale. 2407 Montrose

Heating and Plumbing Supplies.

1,200 FT. steam boiler—Cast iron section $60; suit apt. bldg. Monroe 0017.

CLOTHING, FURS, ETC.

1942 STYLE fox chubbies, $15; worth $49 1942 beautiful fur coats, $25; worth $69. Guaranteed wholesale prices. Kasnow Whls. Furs, 222 W. Adams. Rm. 263. Open Sun.

HIGHEST CASH PAID FOR men's used clothing, fur coats. We call Abbott. 4086 Broadway. Lakeview 6820.

HIGHEST CASH PRICES PAID FOR MEN'S used clothing, ladies' furs. Bring them to 4545 Sheridan-rd. Ph. Edgw. 7630. Will call

WHITE ERMINE WRAP—41 IN.; $200. Also full length velvet wrap, $35. Sizes 12-14. Superior 2380, Apt. 401.

UNREDEEMED fur coats and chubbys—$5 up. Uncle Max, 675 N. Clark.

BLACK coat, silver fox trim—Excel. cond Reas. Also dresses. Size 18. Bit. 0907.

MUST sac. 2 fur coats—Size 18; slightly used; priv. party. Diversey 1100, apt. 604.

200 UNCALLED cloth coats, fur trimmed $3.50 up. Abbott. Op. eves. 4086 Broadway

WANTED—Ladies' used winter clothing. Ambassador Resale Shop. Michigan 1012

BUSINESS DIRECTORY.

Moving, Storage, Etc.

WARREN BROS. MOVING CO. Interstate lic and bonded. 2450 Montrose. Irving 3303

TRANS-AMERICAN—COAST TO COAST. 540 W. 59TH. Wentworth 0700.

COAST to coast—Low rates; fully insured RETURN LOAD BUREAU. STEWART 6464

MOVE SAFELY—Coast to coast; no crating. GENERAL, 3204 W. Harrison. Van. 6878.

RETURN LOADS BUREAU, INC. Coast to coast. 3688 W. Grand. Cap. 1162

Rug Cleaning.

$2.00—9x12 DOM.; clean both sides and glaze like new; exp. rep.; all work guar. Call anywhere. A-1 Rug Cleaners. Kildare 8414

$2.00 9x12 DOM. rug shampooed both sides; exp. repaid; furniture cleaned and repaired; guar. wk. M. & H. Cleaners. Kedzie 1614

OFFICE FURNITURE AND DEVICES.

50 TYPE CHAIRS—Small desks; safe; Dictaphone; add. machine—4 new calculators, hand and elec.; typewriter and late model bookkeeping machine. Austin 8888.

LYON shelving lockers, files, desks, chairs CENTRAL, 20 W. Hubbard-st. Del. 8495

USED files, desks, chairs, tables—Bargains Geiser, 130 W. Lake-st. Dearborn 3788.

USED OFFICE furn.; files, desks, chairs, etc. KENDRICK, 218 W. Jackson. Cent. 4324

MULTIGRAPH duplicator for sale. Feldman Pet. Co. Harrison 3500.

SAFES — ALL SIZES. We buy, sell, and repair. 1743 N. Damen, Brunswick 8620

DESKS, CHAIRS, FILES, SAFES, TABLES Stat. cab. reception r. furn. 1672 W. Ogden.

BARTER AND EXCHANGE.

WILL take anything of val. as part d. pymt. on lg. imp. bus. cor. Address Y 265, Tribune.

HANOVIA D. C. sun lamp for A. C. one, or adding machine, or? R. P. 3544. She. 6756

'34 DODGE cpe. or used auto parts for sign work, or what have you? Sou. 3430.

2 G. M. C. vans; good cond.; trade for sum. res., car, what? 525 Wrightwood. Div. 4900

LOANS—PERSONAL AND BUSINESS.

Personal Property and Salary.

WANTED
Folks Who Need Loans to Investigate Our Plan

Rates are not the same at all loan companies. We publish our payments and our rates of charge to help you shop for a loan.

CASH LOAN YOU GET	AMOUNT YOU PAY BACK EACH MONTH INCLUDING ALL CHARGES: 6 Mos. Loan.	12 Mos. Loan.	15 Mos. Loan.	18 Mos. Loan.
$25	$4.54	$2.44	......	......
50	9.09	4.88	......	......
75	13.63	7.33	$6.07	$5.24
100	18.18	9.77	8.10	6.99
125	22.69	12.19	10.10	8.71
150	27.19	14.59	12.08	10.41
200	36.17	19.36	16.02	13.79
250	45.12	24.12	19.94	17.16
300	54.08	28.87	23.85	20.51

Loans made to single people and married couples on own signature or furniture or auto. No endorsers on any loan. No credit inquiries of friends or relatives. Payments include charges at Household's rate of 2½% per month on that part of a balance not exceeding $100, and 2% per month on that part of a balance in excess of $100. There is nothing else to pay. To apply, phone write, or visit offices. No delay.

LOOP OFFICES:
111 W. Washington, Rm. 253. FRA. 1082
8 S. Wabash, 13th floor. STAte 0151
36 S. State, 16th floor. FRAnklin 0884
100 W. Monroe, 7th floor. STAte 1777

NEIGHBORHOOD OFFICES:
9204 Commercial, 3d flr. SOU. Chi 0163
11106 S. Michigan, 2d flr. COMmodore 3880
6255 S. Ashland, 2d flr. HEMlock 4510
2355 W. 63d-st., 2d flr. REPublic 4472
6856 S. Halsted, 2d flr. ABErdeen 4060
841 E. 63d-st., 4th flr. PLAza 8360
4704 Irving Park, 2d flr. PENsacola 4570
3150 Lincoln-av., 2d flr. LAKeview 8844
1737 Howard-st., 2d flr. ROGers Park 8320
4554 Broadway, 2d flr. LONgbeach 7163
2800 Milwaukee, 3d flr. CAPitol 3440
1 N. Pulaski [Crawford], 5th fl. KED. 0704
Cicero, 6012 Cermak-rd., 2d fl. CICero 6400
Oak Pk., 1140 Lake st., 3d flr. EUClid 503
Chicago phone: Austin 0474.

HOUSEHOLD FINANCE CORPORATION.

NOW!
CHICAGO'S FINEST LOAN OFFICES
AT MADISON & DEARBORN
"HEART OF THE LOOP."
SALARY LOANS $25 TO $300
On Your Own Signature
TO EMPLOYED MEN AND WOMEN ARRANGED WHILE YOU WAIT.
NOTE LOANS
To Civil Service and Government Employees. Immediate Service.
AUTO LOANS
NO INSURANCE REQUIRED.
FURNITURE LOANS
Money same day you apply. No deductions Up to 18 months to repay.
PHONE FOR INFORMATION.
The same quick, friendly service at Imperial's other offices.
IMPERIAL CREDIT CO.
LOOP: 8 N. Dearborn, at Madison, 2d fl. FRA. 6141
SOUTH: 6317 S. Halsted, nr. L sta. ENG. 4010
3200 W. 63d-st., at Kedzie, 2d fl. PRO. 6600
WEST: 7 S. Pulaski [Crawford]. NEV. 7060
NORTH: 1548 Belmont, at Ashland, 2d. WEL. 6700
4802 Broadway, at Lawrence. LON. 5188.

FAST SERVICE
STRICT PRIVACY
SIMPLIFIED Loan Method
Liberal Credit. Choice of Loan and Payment Plans. Friends, Relatives and employers not notified. No co-makers required. Especially speedy Service on Emergency Loans. Amounts and Date of Payments arranged to suit. No insurance required. No Fines. Amounts $10 to $300.
FAMILY LOAN CORPORATION
LOOP: 202 S. State-st., cor. Adams, Century Bldg. Room 201. Telephone WABash 2994.
LOGAN SQUARE: 3147 Logan-blvd., corner Kedzie, 2d floor Near "L" terminal. Tel. SPAulding 4100.
NORTH SIDE: 6349 N. Western-av., corner West-Devon. Devon Bldg., Rm. 206. Tel. BRIargate 4121.
WEST SIDE: 4806 W. Madison-st., near Cicero. Next to Walgreen's. Tel. MANsfield 4221.
SOUTH SIDE: 2106 E. 71st-street, east of Bryn Mawr I. C. Station, 2d floor. DORchester 2811.
SOUTH CHICAGO: 9113 Commercial-avenue [Opp. Goldblatt Bros.] Lincoln Bldg., R. 10. REG. 6220.

BORROW FROM TOWER
MONEY
When you need it. When you want it. Often within one-half hour's time.
TO SALARIED MEN AND WOMEN. on their
Signature Only
NO ENDORSERS.
Neighborhood Offices Open Tues. and Thurs. evenings until 8 p. m.
4 OFFICES:
40 N. DEARBORN-ST. CENtral 6288.
806 W. 64TH-ST. [cor. Halsted]. NOR. 3500.
4003 W. MADISON-ST. NEVada 6600.
4006 MILWAUKEE-AV. KILdare 8300
TOWER FINANCE CORP.

BORROW ON YOUR OWN RESPONSIBILITY
STEADILY EMPLOYED MEN AND WOMEN SINGLE OR MARRIED ARE ELIGIBLE HERE.
FOR A QUICK SALARY LOAN
CIVIL SERVICE WORKERS GET QUICK SIGNATURE LOANS HERE. $30 TO $300. COMPLETELY PRIVATE. NO OUTSIDE INQUIRIES.
L. T. BAKER & CO.
SUITE 1407, 30 W. WASHINGTON.
PHONE RANDOLPH 6151

IF YOU NEED TO BORROW
CALL
T. B. WARD, INC.
Where any man or woman can borrow from
$30 UP TO $300
DEPENDENT UPON ABILITY TO PAY.
T. B. WARD, INC.
Room 408 8 S. Dearborn
RANDOLPH 2060

MONEY ON YOUR SIGNATURE ONLY—Only YOU sign. Fast, confidential service. 11 convenient offices. LOCAL LOAN CO.

LOANS—$25 to $300. Harry Palmer & Co. 105 W. Madison. Rm. 501. Randolph 1090.

LOANS—PERSONAL AND BUSINESS.

Personal Property and Salary.

How Much Do You Need?

Simply tell us how much you need, your name, address, and where you work. That is about all we ask when you phone us for a loan. Yes, it is just as simple as that.

But don't take our word for it. Why not phone us and prove it for yourself?

COMMONWEALTH LOAN CO.
3166 LINCOLN-AV., cor. ASHLAND at Belmont, Rm. 224. BITtersweet 3360
4803 LINCOLN-AV., cor. WESTERN, at Lawrence, Rm. 208. LONgbeach 3456
4013 MILWAUKEE-AV., cor. CICERO at Irving Park, Rm. 307. AVEnue 0443
1791 HOWARD at CLARK, Rm. 312 ROGers Park 0754
6252 COTTAGE GROVE-AV., at 63d, Room 200. HYDe Park 3675
749 W. 63D-ST. at HALSTED, ROOM 200. ENGlewood 1711
1 N. PULASKI [Crawford] at Madison, Room 415. VAN Buren 5040
137 N. MARION-ST. at Lake, R. 204. Chgo. Ph. Aus. 1614, Oak Pk., Vil. 6886
6428 W. CERMAK-RD., nr. Ridgeland. Chgo Ph. LAWndale 2882. BERwyn 371

Friendly Personal Loans
$20 to $300
SALARY LOANS
FURNITURE LOANS
AUTOMOBILE LOANS
Here you will find a loan plan to fit your own requirements. All transactions confidential. No inquiries made of friends or relatives. Repayment terms arranged to suit you. From 1 to 18 months.
Our service extends to all parts of Chicago and adjacent suburbs. A representative is in your neighborhood daily. We are as near to you as your telephone.
Phone CENtral 4733
C. C. ERD
7 S. Dearborn-st., Suite 616
53 continuous years of service.

MONEY
TODAY OR TONIGHT
Salary, Auto, Furniture Loans
CITIZENS LOAN CORP.
7 S. Dearborn-st. STAte 5000
5967 W. Madison-st. AUStin 7300
2756 N. Kimball-av. SPAulding 4300
811 W. 63d-st NORmal 5700
1608 W. Belmont-av. LAKeview 7300
1604 E. 79th-st. REGent 3600
6240 Cottage Grove-av. FAIrfax 0600
Neighborhood Offices Open
Every Evening to 8 P. M.

Business Loans.

NO OBLIGATION
OUR REPRESENTATIVE WILL CALL.
PHONE CENTRAL 5532
$350 TO $150,000
To Factories, Machine Shops, Restaurants, Stores, Rooming Houses, Laundries.
QUICK-CONFIDENTIAL
National Acceptance Co., 111 W. Monroe.

$300 TO $150,000
ON EQUIPMENT OF ANY BUSINESS. NO CO-SIGNERS. EASY TERMS. WE MAKE LOANS IN ILLINOIS, INDIANA, AND MICHIGAN.
F. BOLAND
Oldest Estab. in Chicago
9 W. WASHINGTON-ST. FRANKLIN 1966.

Phone Franklin 0001
MONEY QUICK
for any type of business loan.
$350 TO $50,000
at lowest rates in Chicago.
Merchants Acceptance Corp.
120 S. La Salle. Franklin 0001.

TAVERN LICENSE LOANS. QUICK. PHONE H. S. REDEL. CENT. 6661

Collateral Loans.

JEWELRY LOANS—$1 TO $10,000. ILLINOIS STATE PAWNERS ASSOCIATION. 140 N. Dearborn, cor. Randolph, 2d floor.

FINANCIAL SERVICE.

HEIRS—Cash for legacies, annuities, trusts. Probate Finance, 155 N. Clark. Cen. 2022.

MACHINERY AND EQUIPMENT.

CYLINDRICAL GRINDERS
Norton, 10x36; Landis, 10x36 and 16x66; Van Norman, 6x18 and 10x20; Bryant No. 6 chucking. Many other fine machine tools. Steere Machy., 548 W. Monroe. Sta. 1938.

LATE model wheel balancer, $110; used brake tester; exhaust analyser; carwasher; motor vitalizer, $125; vacuum cleaner; 4 post electric lift; wheel aligner. 2112 S. MICHIGAN. VICTORY 1215.

GUARANTEED AC AND DC motors, generators, blowers, pumps, comp. Arthur Wagner Co., 701 W Washington. Monroe 7409.

CHAMPION 20 in. drill press; reduction gears; $35. Call before 3 p. m. Sun. or during week. 5612 N. Clark. 2d floor.

FAST battery charger, arc welder, steam cleaner, armature lathe, $17.50. 2112 S. MICHIGAN. VICTORY 1215.

¼ PHASE, 60 cycles, 1 ton budget hoist complete with 25 foot lift. Irving 1267. 3247 Montrose-avenue.

AIR COMPRESSORS—¼, ¾ and 1 h. p. Real bargains $30 up. 2534 S. Wabash-av.

MACHY., ELEC. MOTORS, H. S. DRILLS. Buy-sell for cash. Monarch. Canal 5683.

AARON'S will call and pay cash for any machy., elec. tools, etc. Haymarket 2334.

WANTED—Gas drying and baking oven for sheet metal. Rockwell 2240. Euclid 3883R.

OIL tube drills and scheduling board wanted. Delaware 7295.

AIR COMPRESSOR—Genuine bargain. BERNARD, 7408 Jeffery. Dorchester 1730.

HAIR springs—50,000 as used in clocks, instruments, timing devices. Forest 4724.

BLOWERS, fans, exhausters—Used; all types. Gen. Blower Co., 405 N. Peoria. Mon 0574.

DOGS, CATS, BIRDS, PETS.

DOGS.

Beagles.

BEAGLE hounds, springer spaniels—Broke. Smitty, 123d and Archer. Lemont, Ill.

Setters (Irish).

THOROBRED Irish setter, 3 yrs. old—Brown, lovable companion for children. $100. Call Des Plaines 917J.

Spaniels (Cockers).

4 MOS. old pedigreed and housebroken; J. Gratz, 3906 W. Argyle. Juniper 2069.

COCKERS. V. & M. Training School. 445 E. Erie.

Dogs—Miscellaneous.

6456 COTTAGE GROVE
New shipment of 100 pups and dogs. ALL POPULAR BREEDS. $5-$3-$2. Trained Police, Scotties, Airedale, Spaniel, $10; watchdogs. Open 10 p. m. and Sun.

LORING'S FOR BETTER PUPPIES. Big selection; all breeds; low prices. River-road, 1 blk. N. Irving Pk. Fra. Pk. 2174.

PUPPIES—All popular breeds, from $3-$5; mixed puppies, $1. 834 Milwaukee. Op. eves.

TYPEWRITERS AND SUPPLIES.

50 UNDERWOOD Royals, Remingtons, Smiths, Woodstocks, and others; $14 up. We buy and exch. Eng. 8485. 950 W. 63d.

ROYAL, Und., Smith, Rem., Corona Portable, $10. We buy, repair, exchange any mach. 4470 Broadway. Ard. 0907. Open eves.

LATE model typewriters, various makes. Priced low. 236 W. Lake. Dea. 3456.

TYPEWRITERS, $9; duplicators, $10; dictaphones, $25; addresso., $15. 425 N. LaSalle

FACTORY REBUILT TYPEWRITERS. Phone Wabash 1560. Extension 253.

BUSINESS PERSONALS.

MISSING PERSONS LOCATED. Guaranteed Refund If I Fail. Mr. Daugherty, 140 N. Dearborn. Ran. 2393.

OIL perm., $1.95; mchls., $2; crm., $4; not a sch. Crystal, 5 S. Wabash, R. 220. Dea. 1873

COLLECTIONS.

COLLECTIONS — Everywhere; no collection, no charge. United Mercantile Service. Rm. 610, 140 N. Dearborn. State 4181.

SMITTY—YESTERDAY'S FOOTBALL HERO!

USED AUTOMOBILES FOR SALE.

M-U-R-P-H-Y
DIRECT FACTORY DEALER
. . . DODGE . . .
1914—Dependability—1941
. . PLYMOUTH . .
Plenty of Cars Here!
RADIO AND HEATER IN MOST CARS.
'39 CHEV. Sedan ... $445
'37 PONTIAC 6 Sed. 295
'37 BUICK Sedan ... 295
'40 MERCURY Sed. 645
'37 LAFAYETTE Sd. 295
'40 DODGE Sedan .. 595
'36 L.-ZEPH Sedan. 225
'39 HUDSON Sed... 495
'37 DODGE Sedan .. 225
'36 DODGE Sedan .. 165
'34 DODGE Sedan .. 75
'34 PLYM. Conv. Cp. 75
Open Evenings Until 10
100 OTHERS—$45 UP
U. S. Government regulated time payments. One-third down. Balance 18 months.
2720 N. Cicero
HEATED SHOWROOMS

Buick '40 4 Door Sedan
Limited 6 pass.: radio, heater, defr., clock, side mounts, w. w. tires. A one owner car. Original cost new, $1,722. Now only ...$875
Buick '40 Special Sedans
2 or 4 doors with heaters, trunks, defros.; one dark green, one grey. Choice......$745
Buick '39 4 Door Sedans
Radios, heaters, defrosters, clocks, trunk. Real clean. One owner cars............$585
WEST SIDE BUICK
4666 WASHINGTON.
OPEN EVENINGS. CLOSED SUNDAY.

BUICKS
1941 OFFICIAL CARS
46-S Sedanette: heater; radio.
41 Special 4 door sedan; htr. radio.
51 Super sedan: heater, radio.
90 7 pass. sedan: heater, radio.
Above cars carry new car guarantee. Can be purchased at a big discount.
EMIL DENEMARK
3860 OGDEN-AV. CRAWFORD 4100.

1941—BUICKS—1941
EXECUTIVES' CARS
4 DOOR TRUNK SEDANS.
LIKE BRAND NEW
AT DISCOUNTS.
LINCOLN PARK BUICK
2825 N. HALSTED-ST.
JUST NORTH OF DIVERSEY.

1941 BUICK 1941
Super Convert. Club Coupe
Beautiful Florida gray finish. Equipped with built-in radio, heater, fog lights. Royal Master white wall tires, black top. Official's car. Very low mileage. AT BIG DISCOUNT.
MIDWAY CHEVROLET
6522 COTTAGE GROVE.

BUICK 1941, $985
Custom sedanette two tone 5 pass. touring sedan. Whitewall tires, pushbutton radio, heater, defroster, blast horns. Just like brand new. We have it for $985. EASY TERMS. WE TRADE. OPEN EVES.
3939 WASHINGTON

1940 BUICK, $865
A beautiful Super two tone green 4 door sedan. Excellent condition inside and out. Has push button radio, heater, defrosters, arm rest, and all the extras.
FRANK LYNCH BUICK
5330 IRVING PARK-BLVD.

Buick 1937 Sedan, $285
4 door: radio, heater, side mounts.
Chrysler Factory Dealer
2221-29 S. MICHIGAN

BUICK '38 SEDAN, $475
Radio, heater, side mounts, green finish.
FRANK LYNCH BUICK
5330 IRVING PARK-BLVD.

BUICK—'40 7 pass. sedan; like new..$1,050
Buick—'40 Century 4 dr. sed.; radio 795
Buick—'40 Super 4 dr. trk. sed.; rad. 875
Buick—'40 Special 2 dr. trk. sedan.. 750
Buick—'40 Special 4 dr. trk. sedan.. 775
Buick—'39 Special or Century sedan 575
JAMES LEVY BUICK, 2257 S. Michigan.

BUICK 1935 CONV. COUPE
RADIO, HEATER, NEW TOP, TWO TONE PAINT JOB. MUST SACRIFICE.
J. A. LAVERY
6127-43 COTTAGE GROVE.

BUICK—1940 SPECIAL SEDAN.
$745
GERWIG-NELSON BUICK.
8447 S. ASHLAND.

'41 BUICK SEDAN
Roadmaster Torpedo with radio, htr., white tires. Rich black. Low mi..........$995
Studebaker, 1836 Ridge, Evanston.

BUICK — '39 4 door sedan; perf. cond.; Finance Co. repossess. Sell below market price. Merchants' Acceptance, Fra. 0004.
BUICK—1940 club coupe Super 8; 2 tone green. Private party. Inquire at 5339 S. Artesian. Republic 4037.
BUICK—'37, 4 dr. sed.; radio; htr.; side mts.; orig. finish; $275. Liberty, 2201 S. State-st.
BUICK—'41 Ltd. 7 pass. sed.; officials car. ROBERTSON BUICK, 1000 S. WABASH.
BUICK—'38 4 door sedan; radio and heater; will sacrifice. ALBANY 2369.

CADILLAC'S 1941s
4 TO CHOOSE FROM, SOME WITH HYDROMATIC.
Sedanettes, 4 dr. sedans and torpedo sedans. P. B. radios, air cond. htrs., w. w. tires; used as little as 2 mo. Be sure to see these like new cars. Big Savings.
—2247 S. MICHIGAN—

CADILLAC 1941, $1,350
4 DOOR DE LUXE SEDAN
In black; radio, heater, white walls.
2215 S. MICHIGAN

Cadillac 1941 Sedan
De luxe 4 door sedan; radio, heater; very low mileage; will pass for brand new.
LONG TERMS—PAY ON PAY DAY.
Auto Liquidators, Inc. 2550 N. Cicero.

CADILLAC—1941 model 61 5-pass. de luxe sedanette; w. w. tires, heater; exc. low mileage. Full price $1,295. Will finance. Call Wilson Finance Co., Randolph 3374.
CADILLAC—1940 7 p. sed.; fltwd. blk., rad. Cadillac, 1940 60 spec. 5 p. sed., $1,295. 11 Lake-st., Oak Park, Ill.

Chevrolet '35 4 D. Sed., $165
Perfect jet black finish. Spotless interior. Good tires. Best mech. cond. Rare value. $165. 73 more Chevs. 207 other makes. Lowest prices.
CLARK-MAPLE CHEV., 1038 N. CLARK.

Chev. '38 De Luxe Sed., $345
4 dr. Built-in trunk, orig. black finish.
Chevrolet, 24th and Michigan

CHEVROLETS—1940'S AND 1941'S.
Town sedans and coupes.
CLAYTON DEAN CHEVROLET.
535 MADISON-ST. OAK PARK.

CHEVROLET—1938—DE LUXE sport coupe; radio, heater, etc.; tires and finish like new...............$125 down Southwest Chev., 9220 S.Ashland. Ced.3500.
CHEV.—'36 2 dr. sed.; good run. order; $175 or best offer. 7241 Vincennes. Ste. 0037.
CHEVROLET—'40, 4 door sedan; low mileage. 7056 26th Parkway. Berwyn 1379.
CHEVROLET—1941 club coupe; low mileage; like new. Call Greenleaf 0627.
CHEVROLET—'39 master sedan; heater; will sell for unpaid balance. Del. 0810.
CHEV.—1935 4 door sedan; heater; good condition; only $90. 5827 W. Lake-street.
CHEV.—'35 trk. sed. Needs some work. $65. Royal Sales, Plym. Dlr., 2524 Milwaukee.

USED AUTOMOBILES FOR SALE.

EMIL DENEMARK
AUTHORIZED BUICK DEALER.
'40 BUICK 71 Roadmaster sed.; ht., r.$925
'40 BUICK 51 Super sed.; htr., radio. 895
'40 BUICK 56-S club cpe.; htr........ 875
'40 BUICK 41 Special sed.; htr......... 795
'39 BUICK 90 7 P. Limo.; 6 w., h., r. 775
'39 BUICK 81 Roadm. sd.; 6 w., h., r. 625
'38 BUICK 47 Special sed.; radio...... 465
'40 CHRYSLER Travelers sed.; htr., r. 845
'37 CHRYSLER 4 dr. sed.; htr., rdo.. 325
'41 DE SOTO Custom conv. cpe.; h., r. ....
'36 DODGE 4 dr. sed.; 6 w., htr., rdo. 225
'40 LA SALLE Club cpe.; htr......... 745
'40 PACKARD Conv. cpe.; htr.; rdo.. 895
'36 PLYMOUTH Business cpe.; htr.... 175
'40 PONTIAC 4 dr. trk. sed.; ht., rdo. 745
MANY MORE TO CHOOSE FROM.
3910 OGDEN-AV.

RUBY
SPECIALS
'34 CHEV. TOWN SEDAN...............$50
'33 PONTIAC FORDOR 65
'36 PLYMOUTH FORDOR 85
100—OTHER BARGAINS—100
1147 JACKSON-BLVD.
MON. 8787. ALWAYS OPEN.

CITY SACRIFICING
'41 Buick sed..$995 | '36 De Soto sed..$195
'41 Chev. sed.. 695 | '34 Dodge sed.... 65
'39 Dodge sed.. 395 | '32 Buick sed.... 45
LICENSE FREE. LICENSE FREE.
CITY AUTO. 1718 S. STATE.

Chev. '41 Trunk Sedan, $695
One of Chicago's oldest and largest Chevrolet Dealers offer for immediate clearance a wide selection of 1941 CHEVROLET OFFICIAL'S CARS and low mileage trade-ins, equipped with every variety of accessories with de luxe trunk sedans. Priced from $695. 87 more Chevs. Over 150 other makes at Chicago's lowest prices.
FACTORY APPROVED WARRANTEE.
Clark-Maple Chevrolet
1038 N. CLARK. CLOSED SUNDAY.

CHEV. 1939, $445
Master de luxe 5 pass. touring sedan; trunk, radio, heater, defrosters, elec. clock; just like brand new. We have it for $445. EASY TERMS. WE TRADE. OPEN EVES.
3939 WASHINGTON

CHEV. 1941, $695
Beautiful black town sedan. Cannot tell this from a new car. Also several 5 pass. coupes and sport sedans. You can really save money on low G. M. A. terms.
CHICAGO-AV. CHEVROLET CO.
Chicago-av. at Austin-blvd.

CHEVROLETS—
BRAND NEW 1941S
Just a few of these left. Big savings.
CHICAGO-AV. CHEVROLET CO.
Chicago-av. at Austin-blvd.

CHEVROLET—1934 sedan.................$45 McMANUS CHEV., 6640 S. WESTERN.

Chrysler 1937 Convertible
coupe. Special red leather upholstery; ivory finish, overdrive radio, htr. $365.
LONG TERMS—PAY ON PAY DAY.
Auto Liquidators, Inc. 2550 N. Cicero.

CHRYSLER—'32 coupe, R. S. 4s; many more to pick from. Wright, 1101 N. Clark.

Crosleys, 1941, Brand New
Conv. sedans, sedan deliveries, and pickups. Never titled. Big discount. Terms.
2810 W. MADISON
ALWAYS OPEN.

'40 DE SOTO, $665
4 DR. SEDAN; FULLY EQUIPPED.
Auth. Plym.-De Soto Factory Dealer.
5320 ARCHER

DE SOTO—1940 CUSTOM DE LUXE SEDAN. COMPLETELY EQUIPPED; RADIO, HTR. MANY EXTRAS. A LONG RIDE IN THIS CAR WILL CONVINCE YOU OF ITS EXCELLENT CONDITION. FOR FULL INFORM. CALL MR. TAYLOR, SAG. 1403.
DE SOTO—'41 DE L. COUPE, beautiful light tan, red wheels, w. w. tires, radio. Fluid Drive. Simplimatic trans., overdrive, new car appearance, an outstanding sport car. A real buy. LANAHAN, INC., 2522 and 2542 Michigan.
DE SOTO—1941 SEDAN, FULLY EQUIPT. Official's car; can't be told from new. Big savings; terms, trade. INDEPENDENT MOTORS, 2700 Madison.
DE SOTO—1937 sed.; 4 dr.; rad.; htr.; $115 dn. Capitol De Soto, 9429 S. Ashland.

DODGES-1941-DODGES
BRAND NEW
SEDANS AND COUPES
SACRIFICE—BIG DISCOUNT
Murphy Dodge-Plym. Dealer
2650 N. CICERO-AV.

DODGE 1940, $595
Luxury Liner 5 pass. touring sedan; trunk, pushbutton radio, heater, defroster, white wall tires, electric clock; just like brand new; a beauty. We have it for only $595. EASY TERMS. WE TRADE. OPEN EVES.
3939 WASHINGTON

DODGE 1941
OFFICIAL'S CAR.
Custom Town sed.; beaut. 2 tone fin., fluid drive, rad., htr., spotlight, fog lights, airfoam cushions, w. w. tires, chrome ringed duco whls.; pract. new; very low mi. This beaut. car must be sacrificed.
3210 JACKSON-BLVD.

DODGE 1941, $795
De luxe 5 pass. touring sedan. Two tone green; fluid drive.
Bird-Sykes Est. 38 Years
2215 S. MICHIGAN

DODGE '40, $595
Latest luxury liner coupe; dual equipment; heater, etc. Like new; terms; trade.
DODGE—BENDER-RIEGER, INC.—PLYM.
933 Washington-blvd.

'40 DODGE SED., $545
6 pass., beau. blue finish; rad., htr., defr.; priced for quick sale; terms, trade.
DODGE DEALER. 2954 LAWRENCE.

DODGE—1941, EXECUTIVE'S CAR. 4-Dr. Sedan, Fluid Drive, radio, heater, whitewall tires. Big savings. LANAHAN, INC., 2522 and 2542 Michigan.
DODGE—1941 5 PASS. SEDAN. Executive's car. Big discount. KROLL MOTORS. 7130 HALSTED.
DODGE—COUPE; REAL '38; FINE SHAPE $335. MR. KRUEGER, GRACE. 2810.
DODGE—'37 coupe; fully equipped.......$275 Logan Square Buick, 2468 Milwaukee-av.
DODGE—1935 sedan; heater; good condition; cheap; must sell. Capitol 1665.
DODGE—1936, 4 dr. sed.; good running car; $125. Liberty, 2201 S. State-st.
DODGE—'41 de l. 4 dr. fluid dr.; perf...$795 DODGE DEALER. 5719 BROADWAY.

'41 Ford Conv. Coupe
5 pass. cabriolet automatic top, w. w. Radio, heater, defros.; 5 months old. Cost new today, $1,320. Can't be told from new. BARGAIN. TERMS. TRADE.
2317 S. MICHIGAN

Ford '35 Trunk Sedan, $135
De l. 4 door sedan; exc. tires; best appearance and good mech. cond. at.........$135
CLARK-MAPLE CHEV., 1038 N. CLARK.

FORDS— WANT A FORD? C. ZEPP.
BIG SELECTIONS IN ALL MAKES.
2950 LAWRENCE. JUNIPER 8310.

FORDS—FORDS—FORDS.
THRIFTY CORNER.
WHOLESALE PRICES TO EVERYBODY
LOT AT 2437 MILWAUKEE.

FORD—1937 de luxe 4-door trunk sedan; radio, htr.; priced for quick sale. Nelson Chevrolet, 1002 Diversey-blvd.
FORD—'41 super de l. 5-pass. coupe; radio, htr., w. w. tires; low mileage; bargain. BEN T. WRIGHT, 1101 N. CLARK.
FORD—'40 de l. sedans; choice of colors and equip., and '39 de l. cpe.; clean cars. Guar. Winterized Bargs. Wright, 1101 N. Clark.
FORD—1938 de luxe sedan; heater; good cond.; must sell immed. 2814 N. Western.
FORD—'34 2 dr. sedan; heater; reasonable; good condition. Ambassador 9727.
FORD—'37 sedan. A bargain..............$175 South Chicago Buick, 8600 Commercial.
FORD—1937 de luxe coupe; radio, heater; $250; private party. Phone Berwyn 2069R.
FORD—'35 de luxe sedan. Only...........$59 NEWBERRY MOTORS, 1025 N. CLARK.
GRAHAM—1936, 4 dr. sed.; good running car; $110. Liberty, 2201 S. State-st.
LA SALLE—'39 4 dr. sed.; rad., htr. Car used very little. Full price $535. Will finance. Call Wilson Finance Co., Ran. 3374.
LA SALLE—'30 5-pass. sedan; good running cond., $65. Ben T. Wright 1101 N. Clark.
1941 LINCOLN-ZEPHYR SEDAN. VERY LOW MILEAGE. OFFICIAL CAR. BIG DISCOUNT. RADIO, HEATER. LITSINGER'S. 925 W. JACKSON.

USED AUTOMOBILES FOR SALE.

SUNNYSIDE
De Soto-Plymouth
AUTHORIZED DEALER
'41 Plym. de l. 2 d. tr. sed..........$775
'39 Pontiac 6 cyl. 5 pass. trk. sed........ 485
'39 Plymouth de l. sed.................... 445
'39 Chevrolet 2 dr. trk. sed............. 435
'38 Chrysler 6 4 d. tour. sed............ 295
'38 Plym. 4 dr. trk. sed.................. 295
'37 Terraplane conv. cpe................. 285
'37 Dodge 4 d. trk. sed................... 275
'37 Terraplane 4 d. sed.................. 265
'37 Studebaker 4 dr. trk. sed............ 265
'38 Ford 5 pass. sed...................... 260
'37 De Soto 5 pass. trk. sed............. 250
'36 Dodge 4 dr. tour. sed................ 175
'36 Plym. 4 dr. sedan..................... 150
100 OTHERS, $50 UP
4511 Lincoln-av.
LONGBEACH 7692.

OUR LEADER TODAY
'39 CHRYSLER "6" 4 door sedan...$595
'38 PLYMOUTH 4 door trk. sedan.. 350
'37 PACKARD "6" 4 door sedan.... 350
MANY OTHER OUTSTANDING BARGAINS
HUDSONS, OLDS, DE SOTO, BUICKS.
LONG TIME GUARANTEE.
AUTHORIZED NEW CAR DEALER.
2369 MILWAUKEE-AV.

De Sotos-Plymouths
BRAND NEW 1941s.
Big Discount
WENZEL AUTO SALES
DIRECT FACTORY DEALER.
1143 DIVERSEY.
OPEN SUNDAY AND EVENINGS.

MERCURYS
1940 sedan coupe; radio, heater; like new thruout; low mileage $725
1940 4 door sedan; beautiful finish; radio, heater, spotlight, etc. Perfect...$725
1940 2 door sedan; beautiful maroon finish; heater, etc.; like new thruout.
YOUR OLD CAR AS PART PAYMENT.
GLENN E. HOLMES, INC.

30 W. LAKE-ST. FREE INSIDE PARKING.
MERCURY—'41, 4 dr.; radio, htr.......$839
MERCURY—'40, 4 dr.; rad., heater... 719
MERCURY—'39, 4 dr.; radio, htr....... 609
ALL THESE CARS RUN AND LOOK LIKE THE DAY THEY LEFT THE FACTORY.
STALLWORTH—7400 STONY ISLAND.

MERCURY—1940 tudor sedan; radio and heater; perfect condition; will sacrifice for immediate sale. 2814 N. Western.
MERCURY—'39 conv. coupe; rad., htr., w. w's.; like new. 5324 Broadway. Lon. 1155.
MERCURY—1940 conv. coupe; priv. party. 1500 E. 69th-st.—Hyde Park 0896.
MERCURY—1940, 2 dr. sedan; rad., htr. A1 shape. Priv. pty. $650. Berk. 8734.

NASH 1940, $595
5 PASSENGER SEDAN—De luxe, with htr., defrosters, overdrive. Terms, trade.
4635 WASHINGTON

NASH-Lafayette—1937 4 dr. trunk sedan; 6 cyl.; radio, heater. Now..........$249 7320 STONY ISLAND. MIDWAY 6403.

OLDS 1941, $995
De luxe HYDRAMATIC 4 dr. 5 pass. touring sedan; built-in radio, heater, defrosters, Royal Master tires. This car will pass for brand new. We have it for ONLY $995. EASY TERMS. WE TRADE. OPEN EVES.
3939 WASHINGTON

OLDSMOBILE—1941
Custom 4 door sedan; model 98 cruiser; two tone upholstery; factory radio; conditioned-air heater; used only a short time by corp. executive. Reserve officer called for service has turned current model 1941 in for credit for future delivery. We offer opportunity for quality buyer to save money.
MONTGOMERY MOTORS, 2300 Madison.

OLDS 1939 COACH
Beautiful Green—Model 70; 6 cyl., 5 pass., 2 door Heater, spotlight, and built-in trunk. Like brand new. Sacrifice.
SNOW BROS.
FORD DEALER SINCE 1914.
1027 SOUTH-BLVD., OAK PARK.

'41 OLDS CRUISER SED.
Custom hydromatic drive; radio, heater, w. w. tires; air conditioning; big saving.
Midwest Auto, 2240 S. Mich.

OLDS.—1941, 66 conv. coupe, hydromatic drive, de luxe equip., w. w. tires, color—cream. Used 4 mo. Lib. saving. Owner's pers. car. Olds. Dealer, 182 E. 155th-st., Harvey, Ill. Chgo. phone, Riverdale 1246.

OLDSMOBILE 1940.........$595
De luxe "70" touring sedan; trk., rad., htr. COLUMBIA MOTORS, 2737 N. CICERO.

OLDS—1940 MODEL 90 CUSTOM 4 DOOR SEDAN. APPEARANCE AND RUNNING CONDITION LIKE NEW. WILL TRADE OR SELL FOR CASH. TAYLOR, SAG. 1402.

OLDS '41 SEDAN, $895
DYNAMIC DE LUXE; RADIO, HEATER.
CHICAGO MOTORS. 8106 S. HALSTED.

OLDSMOBILE—1936 sedan; 6 cylinder; side mts., radio, htr., clock; family car. 830 Oakdale, 2d. Bit. 8249.
OLDS.—'39 De luxe sedan; exceptionally nice condition ....$495 Dodge-Plymouth Dealer, 661 N. La Salle.
OLDS.—'39 6 two door touring; radio, htr.; A-1 condition; $445. 738 Diversey.

1940 PACKARD BARGAINS
BUSINESS COUPE—6 cylinder; heater, defroster $695
CLUB COUPE—6 cylinder; radio, htr. $745
TOURING SEDAN—6 cylinder; radio, heater, white walls.....................$795
CLUB COUPE—120; radio, heater, overdrive, white walls..................$845
TOURING SEDAN—120; radio, htr.... $895
TOURING SEDAN—160; radio, heater, overdrive, white wall tires.........$1,095
11 OTHERS TO CHOOSE FROM.
All reconditioned and guaranteed.
HILL MOTORS—PACKARD
640 MADISON-ST. OAK PARK.

Packard '39 Conv. Cpe., $595
SMALL SUPER 8 WITH LOW LICENSE. Seats 5 passengers inside, club style. Finished Maroon; new black top; white wall tires.
A BEAUTY!
McFarland Keenan Buick
1243 W. 63D. NORMAL 7000.

Packard '37 Sed. 4 Dr., $295
Built-in trunk, htr., defr., low mileage.
Chevrolet, 24th and Michigan

PACKARD—'41 "6," model "110"......$975 Trunk sedan; radio, htr.; low mileage. DAVIS MOTORS. 2550 S. MICHIGAN. CAL. 5182.
PACKARD—6; 1940 4 door de luxe sedan; w. w. tires, fog lamp, seat covers, radio, heater; low mil.; priv. owner. Mon. 0265.
PACKARD—'37 de luxe coupe; has everything; nice condition........................$295 Dodge-Plymouth Dealer, 661 N. La Salle.
PACKARD—1937 sedan. Small model...$295 1647 S. PULASKI. CRAWFORD 1647.
PACKARD—1937 6-cyl. conv. coupe.....$345 CHAPPELL CHRYSLER, 6200 S. Western.

PLYMOUTH 1940, $495
5 pass. touring sedan. Two tone green; fully equipped.
Bird-Sykes Est. 38 Years
2215 S. MICHIGAN

PLYMOUTH '36—$225
Latest de luxe 4 door touring sedan; built-in trunk, heater, etc. For today only $225
933 Washington-blvd.

HIGHEST CASH PRICES.
EARL A. MARTIN MOTORS.
7615 S. Ashland. Tri. 3122

Plym. '40 De L. Sed., $595
Radio, htr., defr., dual equip., other extras. You would call this car brand new. Chicago's Most Reliable New Car Dealer.
Burke, 6444 S. Western

PLYMOUTH—1940.
4 dr. de luxe sedan; original low mileage car; lustrous black finish; factory radio and heater; large trunk; including all taxes $688.50
One-third down: 18 months to pay.
MONTGOMERY MOTORS, 2300 Madison.

'40 PLYMOUTH COUPE
$495
GERWIG-NELSON BUICK.
8447 S. ASHLAND.

PLYM. '41 CLUB CPE., $775
Special de luxe, push button rad., de l. htr., defrosters. Very low mil. Cannot be told from new.
PELLINGER OLDS., 4700 WASHINGTON.

PLYMOUTH—1935 4 DR. SEDAN. NEEDS MINOR REPAIR...........................$95 Chev. Dlr., 1111 Chicago-av., Evanston.
PLYMOUTH—1938 convertible coupe, nearly new; a real car at a real price. Dodge-Plymouth Dealer, 661 N. La Salle.
PLYMOUTH—'40 DE LUXE SEDAN, radio, heater, a clean car, specially priced. LANAHAN, INC., 2522 and 2542 Michigan.
PLYMOUTH—'35 de luxe sedan. Heater $145 GOODRICH CHRYSLER, 4125 Lincoln-av.
PLYMOUTH—1939 5 pass. sedan, $445. Deluxe equipped. 3315 N. CICERO.
PLYMOUTH—'38 sed.; $275. Unbeatable buy. COOK COUNTY, 1340 W. 63D-ST.
1940 PLYMOUTH SEDAN—GUNMETAL. 1018 CHURCH-ST., EVANSTON.
PLYMOUTH—1938, 2 DOOR.............$325 ROYAL SALES. 1930 MILWAUKEE.

USED AUTOMOBILES FOR SALE.

¼ DOWN—AS LOW AS
$5.00 DOWN
Immediate Delivery—No Red Tape. Written Guar.—10 Day Driving Trial. Lowest Finance Rates.
Free State-City License

'37 Chevrolet .$225	'37 Olds '6' $325
'37 Ford sedan. 205	'37 Buick ser. 40. 325
'36 Pontiac '6'. 225	'38 Chev. sed 365
'36 Dodge sedan 195	'36 Olds 6-cyl... 245
'36 Chevrolet .. 225	'36 Ford 165
'35 Pont. sedan 195	'36 Terrap. sed... 165
'35 Olds. sedan 165	'35 Pont. con. cp. 125
'32 Plym. sedan 15	'30 Ford Mod. A 15

60 OTHER REAL BUYS.
Heated Showroom—Open Evenings.
2342 N. CICERO

Grand Bargains

'41 Buick sup. cl.cp.	'38 Ford sedan..$355
'41 Chev. sed..$725	'38 Chev. sedan.. 365
'41 Nash sedan 845	'37 Plym. sedan. 325
'40 Plym. sedan 625	'37 Ford sedan.. 245
'40 Hudson sed. 565	'36 Olds. 6 sedan 265
'39 Chev. sedan 465	'36 Plym. sedan. 175
'39 Buick sedan 595	'35 Chev. sedan.. 195

100 CARS TO CHOOSE FROM.
Most Cars Have Radio and Heater.
3940 GRAND
Spaulding 3940. Closed Sundays.

STATION wagon—Intl. '36; spotlite, rad., new batt. and motor; army. Vir. 9775.

PLYM. 1939, $445
De luxe 5 pass. touring sedan; radio, heater, defroster, blast horns, original finish like brand new. We have it for $445. EASY TERMS. WE TRADE. OPEN EVES.
3939 WASHINGTON

1940 PONTIAC, $695
Beautiful two tone green 4 door sedan. Excellent condition, good tires, etc.
FRANK LYNCH BUICK
5330 IRVING PARK-BLVD.

'40—PONTIAC—'40
Latest de luxe 4 door tour. sed.; built-in trunk, htr., etc.; beaut. maroon fin.; like new thruout; sac.; big savings; tms., trade.
DODGE—BENDER-RIEGER, INC.—PLYM.
933 Washington-blvd.

P-O-N-T-I-A-C-S
1941 PONTIACS—OFFICIAL CARS.
1940 PONTIAC SEDAN; TRUNK......$695
1939 PONTIAC SEDAN; TRUNK...... 545
1938 PONTIAC SEDAN; TRUNK...... 445
1937 PONTIAC SEDAN; TRUNK...... 345
1936 PONTIAC SEDAN; TRUNK...... 225
PONTIAC DEALER, 7727 S. ASHLAND.

—1941 PONTIACS—
BRAND NEW SEDANS.
Choice of colors. Also official cars.
ATTRACTIVE SAVINGS.
Ridge Motors, Inc. Pontiac Dealer.
206 N. Northwest Hwy. Park Ridge 300.

'40 Pontiac Torpedo Sed.
Maroon; rad., htr.; beautiful car, $845.
PACKARD-CHICAGO
24th & Michigan. Calumet 7413.

'41 PONTIAC SEDAN
Beautiful two toned tan finish; heater, defrosters, etc.; like new. BIG SAVINGS.
2246 S. MICHIGAN

'41 PONTIAC TORPEDO
De luxe streamliner, 4 door sed., rad., htr., defrosters, air cond., w. w. tires. A barg.
QUALITY MOTORS. 5718 BROADWAY.

PONTIAC—1935 tour. coach, 6 cyl.; like new; trunk; $145; barg. Leaving for Fla. 7315 S. Carpenter, 1st. Abe. 8587.
PONTIAC—'37 conv. sed.; htr., rad., seat covers, w. w. tires, 2 spot lights. Chrysler-Plym. Dlr., 6051 Cottage Grove. Mid. 4202.
PONTIAC—'39 DE LUXE 5 PASS. TRUNK sedan. Dash radio, large heater.........$525 244 MADISON-STREET, OAK PARK.
PONTIAC—'41 STREAMLINE 4 DOOR sedan; radio, heater. One left. Close out. PONTIAC CO., 945 WASHINGTON-BL.
PONTIAC—1940, 4 DOOR, 6 CYL., $745. McFarland Keenan, S. E. cor. 76th-Halsted.
PONTIAC—1936 4 dr. sedan; htr.; gd. cond.; low mileage. $195. 5123 W. Medill.
PONTIAC—'36 Trunk sedan; radio, heater; low mileage, $245. 2919 W. Madison.

STUDE. 1941, $875
De luxe COMMANDER 6 cyl. 4 door, 5 pass. touring sedan, OVERDRIVE, radio, heater, whitewall tires, beaut. family car. EASY TERMS. WE TRADE. OPEN EVES. like brand new. We have it for only $875.
3939 WASHINGTON

'40 Studebaker Commander
Several 4-dr. sedans to choose from. One 2-tone color, some with radio, htr. Reduced. Studebaker, 3000 Lawrence.

'41 STUDEBAKER
Commander Land-Cruiser in rich black. Radio, climatizer, white tires. Barg. STUDEBAKER Branch, 4653 Washington.

STUDEBAKER—'41 Champion de l. sed.$695 HUDSON DEALER, 3956 W. GRAND.
WILLYS—'41 demo.; overdrive; 4 door de luxe; discount; '37 and '39 4 door de luxes. Willys Dealer. 6143 S. Ashland.
WILLYS—1940 bus. coupe; like new; heater; extra good cond. $395. Bargain. Very easy terms. 1550 E. 74th-place. Mr. Don.
WILLYS—1937 sedan; bodily damaged; new motor; $40; private. Republic 8715.

AUTOMOBILE LOANS.

CASH
IN TEN MINUTES
ON YOUR AUTO OR TRUCK.
20 MONTHS TO PAY.
Deal direct with owners.
Private consultation rooms.
WINTER-HIRSCH
25 Years Same Location
1842 S. MICHIGAN
CALUMET 4290
WEST SIDE OFFICE:
4719 W. MADISON-ST.
AUSTIN 1243
NORTH SIDE OFFICE:
3943 W. IRVING PARK-RD.
IRVING 6300

LOANS over $300—Auto Bonding Co., 224 S. Michigan. Wabash 2934.
TRUCK loans—$500-$5,000. In 24 hours. Calumet 6433. Mr. Lewis.

AUTO REPAIRING, ACCESSORIES.

1 YEAR GUARANTEE
NOTHING TO PAY UNTIL JAN. 15.
NO MONEY DOWN. NO FINANCE CO.
10 TO 18 MONTHS TO PAY
No carrying charge if paid within 90 days. Complete overhauling on all makes of cars.
BELL AUTO REPAIR
2452 S. Michigan Cal. 7022

DRIVE A 1941 CAR FREE
while your car is being repaired.
TAKE 18 MONTHS TO PAY
FULL GUARANTEE. NOTHING DOWN.
DAWES, 2309 S. MICHIGAN
All phones Vic. 0909. Call any time.

REPAIRS on all makes—18 months to pay; FREE TOW; NO MONEY DN. Full guar. 20 yrs.' exp. Op. eves., Sun. Lak. V. 1907
1928 IRVING PARK

REPAIR your car on time payments while you drive a 1941 Plymouth; motor, fender, and body work. Whitehall 8000.
NEWBERRY, 1025 N. Clark

TRAILERS—PASSENGER AND UTILITY.

For Sale.
1942 SCHULT, LIBERTY—Streamlite; heated floors. Used bargains, $275 up. Sml. dn. paymts., bal. like rent. Big stock. We rent 'em. 7422 Stony Isl. Dor. 5000, eves.-Sun.
STREAMLITE—18½ to 26 ft. leatherette and Masonite. $495 up; comf. furn.; 1942 models shown. We finance, bal. like rent; also used trailers. 50th and Cottage Grove.
BOYCRAFT—SUP. ADMIRAL—UNIVERSAL. Quality buys! Always open. Clearance. 20 used barg. 9321 Cottage Grove. Rad. 0212.
ILLINOIS Glider Trailer Sales Display—Whse. and retail. Tms. 4629 West End. 1 block from Washington and Cicero.
SEE this new 21 ft. Nordic, 3 rms. Inawall bed, many new features at factory. 2412 S. Michigan. Refinance, bal. like rent.
VAGABOND-NEW MOON CONTINENTAL; 20 used. Huyck & Crist. 2426 S. Michigan.
HDQTS. for house trailers—Barg. prices. 18-27 ft.; sm. dn. paymt. 7640 Stony Is.
1941 LGE. size hse. trailer—Amer. Coach; sac.; pri. owner; cash. Berkshire 5785.
Wanted.
WANTED—House trailers for cash. Quick service. Dorchester 5002.

MOTOR TRUCKS.

For Sale.
R-U-B-Y
"America's Largest Chevrolet Dealer."
Has the Trucks
'30 FORD 1¼ ton express..............$ 65
'34 DODGE Pick-up..................... 95
'35 CHEV. ½ ton panel................ 95
'36 CHEV. ¾ ton panel................ 125
'37 INTL. 1½ ton panel............... 175
'36 CHEV. 1½ ton Chgo. stake....... 195
'36 CHEV. 1½ ton panel.............. 195
'38 CHEV. sedan delivery............. 275
'38 PLYM. sedan delivery............ 275
Ruby Chevrolet, Inc.
7220-30 Stony Island
OPEN EVES., SUN. Fair. 9600.

1939 FORD SLEEPER CAB
1½ ton; 158 in. w. b.; 32x6 10 ply tires; 95 H. P. motor; helper springs; new paint; reconditioned and ready for the road; safety lane inspected.
THE PRICE IS RIGHT!
Ruby Chevrolet, Inc.
7220 STONY ISLAND
OPEN EVENINGS AND SUNDAY.

1941 CHEV., BRAND NEW
Chassis and cab, 160" wheel base. Dual 8 ply tires. Helper springs. Big discount, $200 dn., bal. 18 mos.
MIDWAY CHEVROLET
6522 COTTAGE GROVE

ATTENTION, TRUCKMEN.
New and used trucks; 1½ and 2 ton tractors, dumps, straight jobs in stock; ready to work, no waiting. JACKSON-KEDZIE MOTORS, 3210 W. Jackson.

Chev. '40 ½ Ton Panel, $365
Very clean, original low mileage truck.
Chevrolet, 24th and Michigan

'41 PLYMOUTH PICK-UP
Brand new one to close out, big saving. MURPHY DODGE-PLYM., 2720 N. Cicero.

SLEEPER cab tractors, dump and stake trucks; various makes. Virginia 0210. AUTOCAR SALES, 1718 W. PERSHING.
FORD truck—New; one ton cab over engine with Vanette body. List price; immediate delivery. Address O X 225, Tribune.
FORD—1940 1½ ton chassis; dual wheels. 25 others; all makes and models. NELSEN-HIRSCHBERG, 5133 Irving Park.
G. M. C. 1½ ton; Alco aluminum body. Also 1 semi-van; good condition. Cheap for cash. 525 Wrightwood-av.
DODGE 1937, 1½ ton chassis and cab, for 12 ft. body, duals. Bargain. M. J. LANAHAN, INC., 2556 S. Wabash.
DODGE 1937, 1 ton panel; good for many miles of service. M. J. LANAHAN, INC., 2556 S. Wabash.
150 TRUCKS—Internationals, Chevs., Fords. 1939 Chevrolet station wagon; A-1. Perfect Motors, 1230 S. Ashland. Can.9767.
CHEVROLET—'41, ¾ ton panel, $550. Good condition. 1337 West Taylor.
FOR used truck bargains see GMC first. 1700 W. Pershing. Phone Vir. 1700.
INT. '39 D30, C. C., long whlbse.; exc. clean; perf. cond. 5126 S. Ashland. Rep. 6606.
1½ T. STUDEBAKER dump; 1 Mack BJ dump. Lawn. 2900. 4828 W. 25th-pl., Cicero
FORD—'41 1½ ton stake; panel sides; 158 in. w. b.; like new; priv. pty. Rav. 9294.
2½ TON 1934 G. M.—Express body; good condition. Best offer. Spaulding 1133.
DEPENDABLE used trucks. Priced to sell. $50 up. Reo Motors, Inc., 2255 S. Wabash.
DODGE—'36 1½ ton stake body, 157 in. w. b. $300. Can be seen 5450 Kenwood-av.
FORD—'40 1½ t. pan., 95 h. p. job. Reas. Priv. Foster Tire & Rubber Co., 3759 Ogden.
LGE. selection of '37-'40 trucks; 100 to pick from; $75 up. 2100 S. Western.
CHEVROLET—1940; 1½ ton; 157 whlbase.; low mil. Must sell. 3243 W. Ogden.
'39 INT.-D-"50." Saf. tanks, 5th whl., vac. brks.; ready for road Sac. 2256 S. State.
DODGE—'36, 1 ton panel body; gd. condition; gd. tires; private party. Bel. 0728.

Trailers and Tractors.
CHEVROLET—1940 tractor, 2 speed axle. 8.25x20 tires; cheap. 2413 S. State-st.
B-40 INTERNATIONAL tractor, sleeper cab; A-1 condition. 1230 W. 73d-st.
MAN—With or without tractor, to buy trailer; haul food products. 2512 Archer.
1937 DIAM. T.—Sleeper cab tractor, 1,000x20 tires, 1941 motor. Priv. Mul. 1575.
TRACTORS AND TRAILERS — WANT STEADY HAULING. CALUMET 3476.

Wanted.
MEN with trucks—1½ ton stake or panel body. Write 2607 S. Wentworth. State references and exper. Also helpers wanted.

AUTOMOBILES WANTED.

DON'T store your car for the winter, drive 40 miles south on Route 49 to Uptown Sales and Service, Kankakee, Illinois, and we will pay you the top cash dollar for it. If you are driving a 1937-38-39-40-41-42 model, don't fail to see us first.
UPTOWN SALES AND SERVICE.
Chrysler-Plymouth Dealer.
545 S. Washington-Avenue.
Kankakee, Illinois.

200 USED CARS NEEDED
1937-1941—ANY MAKE, ANY MODEL.
HIGHEST PRICES PAID
America's Largest Outlet
2221-29 S. MICHIGAN. CAL. 7600.

FROM PRIVATE PARTY
A LATE MODEL CAR.
Price no object for nice car.
I WILL PAY ALL CASH. CALL NOW.
Will come out if necessary. Grovehill 0180.

HIGHEST CASH PRICES
BRING CAR AND TITLE, COL. 5500.
E. C. SCHNEIDER, 4525 MADISON.

SPOT CASH
FOR YOUR USED CAR. See Mr. Price.
RANGECROFT FLOTOW. 4922 Broadway.

WE NEED CARS FOR CASH.
TOP PRICES. RAY CUMMINGS.
7416 S. Halsted Rad. 3460

WOULD LIKE TO BUY GOOD USED car from private party. Pay all cash.
3939 N. Western Jun. 4682

DRAFTEES, ATTENTION! Are you worried about losing money on your present car? We will buy it for spot cash. Top dollar. BRAUD MOTORS—6647 S. WESTERN.

Most Cash for Your Car
Can't come in? Call us, we'll come out. REGENT 0616. 7625 STONY ISLAND.

GOOD USED CARS—ALL MODELS. Will trade or pay highest cash price. GROSSINGER MOTOR SALES. 2658 W. Lawrence. Longbeach 7883.

HIGHEST PRICE PAID FOR USED CARS.
Chicago Automobile Dist.
6323 S. ASHLAND-AV.

SPOT CASH FOR YOUR CAR.
Bring title—take home cash.
2810 W. MADISON-ST.

BEVERLY Hills dealer will pay $50 more for your late model used car. HOEFFEL-GOY, INC., 1711 W. 95th-st.
BUYER will pay highest price cash for late model car; convert. preferred. 5950 N. Clark, Hollycourt 5122.
WE NEED CARS FOR CASH. SEE US BEFORE SELLING. 7010 S. HALSTED. ABERDEEN 9009.
WANTED—OLD JUNKED OR WRECKED CARS OR TRUCKS. MARTIN'S, 2026 SOUTHPORT. DIV. 2772.
FORD—'34 and up; also Chevrolet and Pontiac from private party. Have cash. 3816 N. Western. Juniper 8398.
OAK PARK DEALER PAYS MORE. CALL EUCLID 267. 200 MADISON-ST. OAK PARK.
SEE OTHERS FIRST—THEN SEE US! Highest cash prices for late model cars. Ready cash. 7717 S. Halsted. Rad. 5858.
HIGHEST CASH—Also notes PAID OFF. Quick service. No red tape. McKNIGHT, 5928 N. Western. Lon. 1223.
ALL cash for '39 to '41 car from private party. Hemlock 4333 after 11 a. m.
WE WILL pay top prices for 1935s and up. Lawder Bros., 6900 Vincennes, blk.W.State.
WILL pay all cash for car from private party. Hemlock 2054.
HIGH CASH PRICES PAID FOR WRECKED, JUNKED CARS, TRUCKS. ARM. 3500.
LARGEST CASH PRICES. SEE US. CHEV. DLR., CHGO.-AV. AT AUSTIN-AV.
SPOT CASH—Highest prices; quick, courteous service. 2209 S. Michigan. Cal. 3611.
BRING TITLE—GET CASH. 2223 N. CICERO. BER. 4500.
BRING TITLE—CASH AT ONCE. 5301 LAWRENCE AVENUE.
HIGHEST PRICES PAID FOR WRECKED OR JUNKED CARS. CAPITOL 1240.
SEE US BEFORE YOU SELL YOUR CAR. Warner Motor Sales, 958 Diversey.
HIGH DOLLAR FOR YOUR CAR. 3030 N. CLARK. WELLINGTON 3032.

AUTOS, TRUCKS TO RENT.

NEW CARS—All body types at lowest prevailing rates; for business or pleasure. CONTINENTAL AUTOMOBILE LEASING. 7126 STONY ISLAND. FAIRFAX 4564.
NEW CHEVROLET passenger car—Chevrolet G. M. C. panel or stake truck; ½ to 2 tons; rent without driver by day, week, year; low rate. DELAWARE 7272.
RENT A TRUCK by hour, day, week, year; ½ to 2 ton panel stake body; without driver; low rates. Harrison 4808.
WANTED—Steady hauling. Have '40 Chev. Large panel stake body. Lincoln 7709.

AUTO TIRES.

NEW U. S. ROYAL SECONDS—Save to 50%. BERLIN TIRE CO., 1400 S. Michigan-av.

HOME FURNISHINGS AND FURNITURE.

(See Also Household Appliances.)

General.
Sensational Consignm't
[APPROXIMATE INVENTORY.]
OVER $67,000
FROM LEADING
Furniture Factories
HAS BEEN RECEIVED AT
CENTRAL
Warehouse Outlet
For Immediate Removal
IN THIS STOCK THERE ARE REPRESENTED ALL PERIODS AND STYLES, PRODUCTS OF FAMOUS MANUFACTURERS. DEPOSIT WILL HOLD ITEMS UNTL DELIVERED. ACT NOW. DEALERS INVITED.
2-piece living room suites......$18-$88
Beautiful lounge chairs..........$6-$19
Dressers, chests, buffets, chinas..$6-$25
Innerspring mattresses, all ticks..$4-.95
6-pc. dinette sets, all white......$7-$27
7, 8, 9-pc. dining room suites..$20-$85
3-pc. bedroom sets, all styles....$20-$80
Occasional chairs, all kinds......$3-$9
650 rugs, all sizes [seconds]....$3-$13
Twin studio couches, divans......$8-$28
Coil springs, all types........from $3.95
Free delivery. Seeley 4141.
EASY TERMS ARRANGED.
No finance Co. to deal with.
We deliver up to 200 miles.
Open eves. to 9—Sun. to 5.
775 W. Jackson
OUR ONLY WAREHOUSE.

Sensational Sale
FURN. MART
SAMPLES
OFFERED TO THE PUBLIC
40% to 60% Savings
OPEN EVENINGS UNTIL 9
2 piece living rm. sets, odd sofas..$39-$129
3 piece bedroom sets ....$39-$149
7-8-9 piece dining room sets ......$39-$99
5 piece dinette sets ....$9-$39
Occasional and pull-up chairs ......$3-$12
Odd beds, springs or mattresses ....$5-$11
Kneehole secretary desks ....$10-$39
9x12 rugs ....$7.75-$69
Floor and table lamps ....$1.50-$8.50
Odd dressers, vanities, buffets......$13-$39
TERMS ARRANGED. DEL. 5824.
Hudgin Furn. Co.
471 E. Ohio-st.
2 Blocks South Furn. Mart
COR. LAKE SHORE-DR. AT THE LAKE.

BUY NOW!
SAVE MONEY!
EASY CONVENIENT CREDIT TERMS.
Repossessed parlor sets........As low as $22
Sample parlor sets.............As low as $32
3 piece bedroom sets...........As low as $25
Kitchen sets, all kinds.........As low as $18
Twin size studio couches......As low as $12
Rugs, all sizes..................As low as $10
Slightly used lounge chairs...As low as $10
Sample dining room sets.......As low as $22
Desks and odd pieces...........As low as $10
WE OFFER SENSATIONAL BARGAINS.
NELSON BROS.
OUTLETS
South: 6910 Cottage Grove
North: 4840 Broadway
Open daily to 10 p. m.; Sundays to 5 p. m.

REPOSSESSED.
UNCLAIMED AND FLOOR SAMPLES.
2 pc. parlor sets ....$12.50 to $59.00
3 pc. bedrm. sets ....$35.00 to $69.00
5 pc. dinette sets ....$8.00 to $37.50
Oil heaters ....$23.50 to $39.00
Odd beds springs & mattress.$2.50 to $5.95
Rugs in all sizes and description.
3 comp. rms., used 5 wks., bal. due, $159. 10% dn., 1½ yrs. to pay. No federal tax.
4153 ROOSEVELT-RD.
Meyers Warehouse. Open eves. & Sun.

LINOLEUM LAID FREE
INLAID LINOLEUM—$1.00 SQ. YD. Cemented to your floor with metal strips at doors by expert mechanics.
10 sq. yards; felt base; laid..........$4.90
9x12 Linoleum rugs $2.69
USED RUGS—9x12, 8x10 ....$3.00
New carpet—leaf. patt. Per yard......$1.75
9x12 Heavy Broadloom $15.00
WALLACE RUG & LINOLEUM CO.
228 N. Cicero-av. 4354 W. Madison-st.

COOK COUNTY DISTRIBUTORS.
Furniture in Mfr.'s Warehse, 50% discount.
18TH CENTURY, FRENCH, SWEDISH.
$125—2 Pc. Silk Mohair Kidney Parlor..$89
$119—3 Pc. Limed Oak Bedrm. Sets....$69
$ 55—5 Pc. Swedish Oak Dinettes.......$32
$ 45—9x12 Leaf Broadloom Rugs.......$24
HOLLANDER WAREHOUSE—TERMS.
2420 N. MILWAUKEE-AV.
Open Daily to 9 P. M., Sunday to 5.

WANTED — Reliable party to take over beaut. 3 rooms of furniture. Like new. Parlor set, bedrm. set, dining set, rug, lamps, tables, pictures, mirror, dishes, silverware, etc. All for $138. Will sep. Cash or terms. $2.00 wkly. Free delivery. Open daily to 9 p. m.—Sunday to 5 p. m.
IRVING, 7839 S. HALSTED

ALL FOR $130 BALANCE
Living room, bedroom, dinette, tables, rug, lamps, mirror, dishes, and radio. Like new. Repossessed 3 rooms furn.; cash or terms. Free delivery. Ask for MR. CLINTON, Credit Mgr., 1551 W. Chicago-av. Monroe 6350. Open eves. to 10 except Wed., Fri.

REPOSSESSED FURNITURE.
3 rooms complete; 1 MONTH OLD; bedrm., living rm., dinette set, rugs, lamps, table, mirror, pictures, etc.; cost $475; sell for bal. due, $138; tms. Op. eves. till 10 & Sun. 10% DOWN—1½ YEARS TO PAY.
MEYERS, 455 W. 63D-ST.

3 ROOM OUTFIT.
Complete 2 piece Living Room Set, End Tables, Lamps, including Rugs, 3 piece Bedroom Set complete with Spring and Mattress; 5 piece Dinette Set. Only....$139
6111 S. HALSTED

November Clearance Sale
CARPET—FURNITURE—RUGS.
Latest designs—EASY TERMS.
IN VERSCHOORE'S WAREHOUSE.
4040 N. Kedzie. Open eves., 10; Sun., 5.

REMER STORAGE SALE—EASY TERMS. PAR. BED. DIN. SETS, $29; RUGS, $15; SEAMLESS WILTON CARPETS, large size. 5822 N. Western. Open 3 eves., 9; Sun., 5.
TAKE over pay. of my 3½ rooms of furn.; bal. due $165; pay $2.50 wkly. Ask for key. 6224 Cottage Grove. Dor. 8202.
BAER STORAGE FURN.—Parlor, dining, bedroom sets, $29. 1927 MILWAUKEE-AV.
10,000 YDS. new broadloom carpet. 200 new 9x12 rugs; cheap. 5409 S. Halsted-street.

Central.
LINOLEUM, CARPET LAID FREE—Inlaid, 69-90c yd.; used battleship, 73c; 12 ft. Quaker, 49c sq. yd.; carpet, 79c yd. up. Felt base, 3c sq. ft.; 9x12 squrs., $2.88. 1547 Roosevelt. Open eves., Sun. Cal. 1553.
LINOLEUM LAID FREE—Inlaid, 69c sq. yd. Felt base, 3c sq. ft. Op. Tues., Thurs., Sat. eves. MARSH, 4812 N. Western, Ard.4100.
SELLING out—3,000 yds. used Wilton carpeting, 200 rugs, just arrived. 1500 W. Chicago. Monroe 5660-0772. Linoleums.
INLAID linoleum, 98c yd. Carpet, 98c yd. 2940 Wentworth, 3251 N.Ashland. Vic.2894.

South Side.
RUGS ORDERED SOLD
5,000 rugs slashed 55%. 6 more days. 795 unclaimed 6x9 to 9x12 to 9x18.$3-$33 875 new 2x4 to 9x12 to 12x25..$2 to $79 685 Sample 4x6 to 9x12 to 12x30. 55% off. 900 yds. carpe. 85c; 2,500 yds...$1.25 up. CHECKER Cleaner Whse., 1301-07 W. 63d.

CITIZENS STORAGE FURN
42 storage lots released for sale. 3 repossessed 4 rm. outfits. Reliable party to take over for ⅓ of orig. 6231 COTTAGE GROVE. OPEN EVES.

4,000 RUGS
Hundreds to choose from; all sizes—throw rugs to 15x40; 450 yds. Taupe, $1.35 yd.; 1,500 yds. Rose Velvet, $1.95 yd. ROYALTON RUG CO., 4727 COTTAGE GR.

FURNITURE MART samples—40% discount. Follis Furniture Co., 7917 Cottage Grove. Open Tues., Thurs., Sat. eves. Rad. 1188.
BEAUT. Modern Bedroom Set; like new. $45 9x12 Leaf pat. rug. $15. 7839 S. Halsted.
SINGLE bedrm. suite—4 pieces; genuine walnut; compl. J. Brown. 8021 S. Phillips.
SAC. 5 rms.—Liv., din., bedrm. furn; used 3 mos.; rugs, dinette, etc.; sep. Dlr., Fai. 1148.
SAC. beaut. furn. of 3 rms.; will sep.; $100. ASK FOR MR. SMITH. 746 E. 71ST.
BOUGHT at bankrupt sale—Everything for a home. See at 6730-42 Cottage Grove-av.

North Side.
LEAV. city—All or sep.: 6 rms. pract. new furn.; reas.; apt. opt. 853 Lill. Lak. 2467.
ANTIQUE satinwood chair, lamps, paintings, bric-a-brac. Rogers Park 6276.
REPOSS.—3 rms.; like new; $99; $10 down. Eve. till 10. Advance Whs., 4342 Brdway.

HOME FURNISHINGS AND FURNITURE.

North Side.
CHICAGO'S LARGEST DISPLAY of maple furniture—factory samples—at 35% to 40% off.
WALLEN FINE FURNITURE CO.
3300 N. Clark-street. Bitt. 2339.
IN SCHAULER'S STORAGE—E-Z TERMS. $350 3-4 rms., sample furniture...$169 up 9x12, 12x15 rugs, Wilton, broadl..$15-$59 4644 N. Western. To 9 ex. Wed. Sun. 12-5.
18TH CENT. Tux sofa-bed in wine tapestry. Other furnishings. 6981 Sheridan, afts.-eves.
SAC. 6 rm. beaut. furn., used 2 mos.; par., din., 3 bdr. sets, rugs; sep. Dlr. Lon. 2540.

Northwest Side.
USED RUG MART
Selling Out 1,465 Rugs
CHICAGO'S LARGEST USED RUG DISTR. 685 unclaimed 6x9, 9x12 to 12x20..$3-$59 492 samples, 4x7, 9x12 to 12x24..$5-$72 1,250 yds. Wilton carpet, figured......$1 yd. Amer. Pneu. Carpet Clnrs. 3920 Armitage. Open Tues., Thurs., Sat. eves. Easy terms.
BRAND new J. Lind. and 4 poster wd. beds; mod. beds, coil sprgs., mattresses, $5.75 ea.; twin innerspg., studio couches, $18.50; 3 pc. bedrm. suites, $39.75; cash or tms. Chicago Bedding Co., 2645 Milwaukee, Alb. 1111.

West Side.
USED RUGS—8X10-9X12..................$3.50 4354 W. MADISON-ST., 1ST FLOOR.
SACRIFICE—130 yds. used broadloom; 9x12 Wilton, 8; pad, $3. 610 N. Cicero-av.

Venetian Blinds.
WHY PAY A MIDDLEMAN'S PROFIT? Venetian blinds; Steel or Wood slat blinds at factory prices. 10 day delivery guar. Free estimate. DREXEL 7170.

HOUSEHOLD APPLIANCES.

General.
WATER DAMAGE — EVERYTHING GOES. Oil htrs., gas ranges, washers, refrigs., hse-hld. furn. Commonwealth, 620 W. Jackson

Electric Ranges.
FOR IMMEDIATE REMOVAL FROM CENTRAL WAREHOUSE.
Hotpoint—Divided top; only rec............$39
Westinghouse—All styles; only...........$49
1941 Well Timer, accessories; only.....$59
775 W. JACKSON. SEELEY 4141.
WESTINGHOUSE — Brand new deep well cooker, $59; terms. 1232 S. Halsted-st.

Electric Refrigerators.
REFRIGERATOR bargains in new and reposs. Coldspot de luxe, $58; Crosley, like new, $54; Frigidaire, all porcelain, $49; Hotpoint 6 cu. ft., $79; guar. Whistler's, 621 W. Jackson.
REFRIGERATORS—Reconditioned floor samples from............................$35 to $45
6111 S. HALSTED
GENERAL ELECTRIC.
Let's make a deal. Imm. delivery '40-'41 mod. 6-8 cu. ft. stainless steel. 3334 N. Central-av. Mul. 0800. Open eves.
SPECIAL ELECTROLUXES, $29.50. Gen. Electric, $37.50; Westinghse., $37.50; Kels., $32.50; recond. like new; full guar. 220 W. HURON-ST. OPEN SUNDAY.
1941 G. E., KELV., Norge, with stainless steel freezers; big reductions. Also recond. like new; all makes; 1 yr. guar.; $32 up. $1 wk. Open eves. 4237 N. Lincoln-av.
REBUILT REFRIGERATORS, $25 UP. FULLY GUARANTEED. National Refrigerator Rebuilders. 7733 SOUTH CHICAGO-AV.

Kitchen Stoves.
GIGANTIC PURCHASE OF 1,000 RANGES FOR IMMEDIATE REMOVAL FROM CENTRAL WAREHOUSE.
Including gas and coal and oil- and gas combinations. Magic Chefs, Crowns, Florence and many others on sale.
$18-$29-$49
Free deliv. Cash, E Z terms. See. 4141. 775 W. JACKSON-BLVD. Open eves to 9 p. m. Sunday to 6 p. m.
MAGIC Chef, Roper, Tappan, Norge, Jewel table top, all-white ranges; new; some as low as $28; tms. Whistler's, 621 W. Jackson.
MAGIC CHEF—White table top; brand new; $29. Jewel, $34. 1232 South Halsted.
COMBINATION stove—A1 cond., $35; oil heater, $10; terms. 6939 S. Halsted-st.

Room Heaters.
914 HEATERS.
ALL FAMOUS MAKES.
READY FOR IMMEDIATE REMOVAL FROM CENTRAL WAREHOUSE AT "GIVEAWAY" PRICES.
FREE DELIVERY. FREE INSTALLATION.
4-5 rm. sizes; samples, in crates........$19
New 1941 American Sun Flames.........$29
New 1942 Quakers, slight crate mar...$39
New Duo-Therm; was $74...................$39
6 rm. American, with Economizer; ren..$49
Cash, E-Z terms. Op. eves. to 9, Sun. 5. 775 W. JACKSON-BLVD.

ALL MAKES
New and repossessed oil heaters from $15 up. For one week only 10 lb. turkey for 10c with each heater. Open every evening and Sundays.
Electric Co. Outlet, Inc.
800 W. North-av. Also 1426 Milwaukee-av.

Delivered and Installed Free
ALCAZAR, large size.......................$24
AMERICAN Sun Flame 29
QUAKER, in crates 39
NORGE, 5 rm. size 49
EVANOIL with fan 49
Warehouse Outlet, Terms, 1232 S. Halsted.

OIL HEATERS
NEW AND USED.
ALL MAKES FROM $19.50
NO FEDERAL TAX.
MART FURN. CO OUTLET,
5725-27 S. HALSTED. TERMS

OIL HEATERS — BRAND NEW Late model AMERICAN SUNFLAME in their original crates.....................$29
6811 S. HALSTED

DUO-THERM, Evanol, Norge, Siegler etc. Oil heaters, last year models, last year price. Open every evening. 1 year guarantee. 12 months to pay. Immediate delivery. Don't wait. SANDSTROM, 2352 N. Cicero.
COAL Stoves, Warm Morning coal heaters, hold fire 2 to 3 days with 1 filling. Easy terms. HERITAGE COAL & STOKER CO. 105 E. 63d-st. Phone Normal 1000
700 OIL htrs.—Fact. crates; $39.50. Amer. Duotherm. Flor. Op. nites, 10; Sun. to 5. Manufacturers Outlet, 1600 Milwaukee-av.
WE have 10 nationally known oil heaters in orig. crates; orig. price $79.50; our price, $32.50. Macklam, 220 W. Huron. Op. Sun.
3 GAS-STEAM radiators, 10 column, cheap. Englewood 8994.
4 ROOM heaters, $24. Floor samples; many makes; up to 50% off. 3027 Lincoln-av.
5 ROOM oil heaters—New '41 models in crates, $39.50. Hay. 0082. 1455 Wash'ton.

Vacuum Cleaners.
RENT—TRY—BUY—New 1941 vacuum or washers; 25c weekly. WELLINGTON 2795.

Washing Machines and Ironers.
GENERAL ELECTRIC WASHER, $37. Alum. agitator; 1940 models; orig. crates. 3334 N. Central-av. Mul. 0800. Op. eves.
RENT A THOR WASHER OR IRONER. 25c A WEEK. FREE DELIVERY PHONE ALBANY 0140.
50 THOR washers, ironers, demonstr.—Like new; $15-$20-$25. 3448 W.North.Alb.0141.
MAYTAG—Sq. tubs; Easy washer and dryer; Thor, 6 mo. old; must sell. 7805 S. Halsted.

HOME FURNISHINGS WANTED.

NORTH ....Edgewater 6900
SOUTH ....Fairfax 6180
WEST ....Merrimac 8313.
Most $ $ $ for your furn., grand pianos, rugs. See Shamrock first. Call day-night.
SHERIDAN ART GALLERIES, INC. WILL PAY THE MOST CASH for better furniture, rugs, paintings, china, silver, linens, etc. Phone LONGBEACH 7671.

CALL KEDZIE 1300
Good cash prices for used furniture, rugs, sew. machines, grand or midget pianos, etc.
SUNNYSIDE 6000—DELAWARE 1622—Need used furniture, Oriental and domestic rugs, etc., at once. Will pay your price.
CALL MIDWAY 2818.
Cash when we call. High prices for good used furn., rugs, or anything of value.
CALL LAWNDALE 4300.
Your own price for good used furniture, rugs, stoves, etc. Eves. Sacramento 0581.
PARTY needs ORIENTALS, FINE FURNITURE, BRIC-A-BRAC, ETC. Lon. 7218.
HOLLYWOOD dealer needs fine furn.; Oriental-Dom. rug, bric-a-brac. Dearborn 8724.

RADIOS, SUPPLIES, AND SERVICE.

BRAND new radios—Console type; original crates ....$20 to $49 6111 SO. HALSTED.
EXPERT RADIO REPAIRS—RESULTS OR NO CHARGES; RATES REASONABLE. VICTORY RADIO SERVICE. DRE. 6300.
BRAND new Philco auto. changer—Was $119, now $49; tms. Whse. outlet, 1232 S. Halsted.
NEW 1942 models—$6.95 up; easy credit. City Outlet, 4620 S. Ashland. Yards 5666.
SAVE up to 40% on all makes radio, phono. combin., auto radios. Hay. 3020. Op. Sun.

Service, Repair, Etc.
GUAR. RADIO SERVICE, $1; CITY WIDE. AETNA RADIO SERVICE, ALBANY 6460.

MOTORCYCLES AND BICYCLES.

WAREHOUSE disposal of trade-in bicycles, $3.95 and up. Open eves and Sunday till 1 p. m. 1339 S. Cicero-avenue.
'38 HARLEY 61—In perfect condition, with many extras. Phone Melrose Park 1265-R between 8 a. m.-3:30 p. m.
INDIAN—'37, Scout Jr., weather shield, other accessories; A1 cond. Kedzie 6206.
BARG.—New, used boys'-girls' bicycles; tms. 3447 Lawrence-av. Jun.2078. Op.ev.-Sun. 5.
BARG.—Used light weight bikes, $15-$18; excel. cond. 1453 W. 103d-st.

GARAGES—FOR SALE AND TO RENT.

GARAGE—Nice office facilities, 90x100; reas. rental. C. W. Van Patter, Victory 7700.

JEWELRY, DIAMONDS, OLD GOLD, ETC.

$1,000,000
In Diamonds Wanted
CASH PAID IMMEDIATELY
AMERICA'S LARGEST BUYERS of diamonds from individuals, banks, trusts, and estates. No deal too large or too small.
FOR HIGHEST PRICES
AND GUARANTEED SAFETY
BRING YOUR DIAMONDS TO US.
WE ALSO BUY
OLD GOLD AND PAWN TICKETS.
Member Chicago Association of Commerce.
AMERICAN
DIAMOND SYNDICATE
37 South Wabash Ave.
CORNER MONROE. 3RD FLOOR.

CASH FOR DIAMONDS
DUE TO OUR TREMENDOUS SALES OUTLET WE NEED DIAMONDS AND WILL PAY HIGHEST PRICES FOR THEM. HIGHEST PRICES FOR YOUR OLD GOLD, JEWELRY, AND PAWN TICKETS. WE ARE NOT THE LARGEST DEALERS IN AMERICA BUT WE GUARANTEE TO PAY THE MOST SATISFACTORY PRICES.
CASH IMMEDIATELY
SEE US BEFORE YOU SELL
U. S. Diamond Syndicate
5 N. WABASH-AV. RM. 800
NORTHEAST CORNER OF MADISON.

DIAMONDS WANTED!
Old Gold, Jewelry, and Pawn Tickets.
WE PAY TOP CASH PRICES
Chicago Diamond Exchg.
32 N. STATE-ST., ROOM 900

CLUSTER RING, 7 large blue-white diamonds, surface of 2 Kt. diamond, set in latest type white gold ring. SPECIALLY PRICED................$40.00 Diamonds, pawn tickets bought for cash. U. S. LOAN BANK. 10 N. CLARK-ST. 6TH FLOOR.
HIGHEST PRICES PAID for DIAMONDS, WATCHES, JEWELRY. OLD GOLD, PAWN TICKETS, ETC. ILL. DIAMOND & JEWELRY SYNDICATE. 5 S. WABASH, Rm. 812. DEA. 6711.
TOP PRICES FOR DIAMONDS, GOLD, SILVER, WATCHES, PAWN TICKETS. JEWELER'S EXCHANGE. 32 N. STATE 11TH FLOOR
HIGHEST PRICES PAID FOR DIAMONDS, PLATINUM, OLD GOLD, AND JEWELRY. Great Northern State Pawners, 309 S. Clark.
FULL value paid for pawn tickets, diamonds, gold, old watches. Don't sell for less. GINSBERG, 527 W. MADISON.
CASH — BUY OR LOAN ON DIAMONDS, OLD GOLD, WATCHES, PAWN TICKETS. LLOYD J. BUTLER, 133 N. CLARK-ST.
CASH for Diamonds, Old Gold, Watches. ROMACK DIAMOND EXCHANGE. 7 W. MADISON, AT STATE, RM. 501.
BLACK Opals, Star Sapphires, Cat's-Eyes. Rare antique rings. Box 1, Granville, Ill.
2.17 CT. DIAMOND in lady's ring......$210 Levinson's Loan Bank. 739 N. Clark-st.

MUSICAL INSTRUMENTS.

Pianos and Players.
BIG USED GRAND PIANO BARGAINS.

Brinkerhoff ...$195	Bauer $395
Hall $250	Sohmer $450
Leland $285	Kimball $450

All reconditioned. All in good shape. Easy Terms.
W. W. KIMBALL CO., 306 S. WABASH. Open Evenings Until 9 p. m.

SPINET
Late model. Will transfer account to reliable party at $1.50 per week. See MR. RUSSELL, Credit Mgr. Wab. 6900. BALDWIN PIANO CO., 323 S. Wabash-av.
BRAND new console piano; only $119. Minimum payment, terms $1.50 wk. Fireproof Private Piano Warehouse, No. 39, S. Ashland-av. at 39th-st. Open till 9 p. m.
PIANO bargain—Small size used upright; reduced to $61; easy payments; free deliv. P. A. STARCK PIANO CO. 234 S. Wabash-av. Open evenings.
SPINET CABLE, LIKE NEW, REPOSSESSED; WILL SACRIFICE. Open evenings. CABLE'S, 228 S. Wabash.
CONSOLE Spinet—Sample of latest design. Bargain, $180. Buy now at great savings. GULBRANSEN FACTORY, 820 N. Kedzie.
WANTED—OLD STEINWAY GRAND OR OTHER GOOD MAKE PIANO. FROM PRIVATE PARTY. TEL. BRI. 2201.
MODEL B Steinway Grand—Mahogany, $450. Also Steinway studio grands and spinets. Victor Storage, 4809 W. Lake-st.
BALDWIN mahogany parlor grand; original cost $1,650; sac., $500. Saginaw 9390.
SACR.—Mason & Hamlin grands, Model A and AA. Also new spinet. 6242 W. Grand.
SAVE $100 on Spinet pianos. Grands, $125 and up. Studios, $65. 6512 N. Clark.
WANTED—From private party, used Grand piano; will pay cash. Sheldrake 5797.
WANTED—Used grand piano or spinet for cash from private party. Merrimac 4026.
WANTED—USED GRAND PIANO FROM private party; for cash. Merrimac 2811.
BEAUTIFUL $375 Spinet piano, $185; Chickering Grand, $165. 6801 S. Halsted.
SACRIF.—$350 Lyon & Healy spinet, $175. Also Baldwin apt. grand. 5408 W. North-av.
WALNUT SPINET—Used; in good condition; $150; terms. 3238 W. Harrison-st.
BALDWIN made Howard grand piano; small; like new; in storage. Barg. Keystone 4128.
BALDWIN Louis XV. walnut grand, barg. MOIST PIANO CO., 5509 Broadway.
SAVE $50 on Cable-Nelson spinet at $275. LYON & HEALY, 243 S. Wabash-av.
STEINWAY Grand Piano—Small size; like new; bargain. Herman, 3121 Lawrence.
STEINWAY Piano—4'4" high; wal.......$150. WYMAN'S, 604 Republic Bldg., 209 S. State

Accordions.
ACCORDION—Soprani-Vittoria 4XBlack 120 base, with case, new. Phone Graceland 1000, or University 4766.
ACCORDIONS WANTED FOR CASH. HAR. 7707, 529 S. WABASH, 8TH FLR.
NEW $330 Accordion, 120 bass; sell $230 equity; assume $11 mo. notes. Hem. 8079.
ACC. wanted—We buy, sell all sizes. North Austin Music. 5910 W. North. Mer 5905.
FOR sale—120 bass piano accord. Inquire J. Hein, 8137 S. Anthony, before 7 p. m.

Organs.
WANTED—Hammond electric organ. Address P J 230, Tribune.

AVIATION.

AERONAUTICAL ground school made easy—C.A.A. approved; slide film lectures; men-women. H. P. "Y." 1400 E. 53d. Fai. 5300.

HUNTING PROPERTY AND PRIVILEGES.

PHEASANTS, rabbits; 1,000 A.; gd. coverage; 30 mi. W. $5 season pass. Shel. 8117.

MUSICAL AND DRAMATIC.

RADIO TRAINING AND BOOKING. L. GORDONI, 1258 S. MICH. CAL. 6700.

PRINTING MACHINERY AND SUPPLIES.

WANTED—12x18 Chandler & Price with Rice feeder. Call Wentworth 6734.

AUTO CREDITS.

$475 CREDIT on Buick—Logan Sq. Buick Co., 2470 Milwaukee, for $350. Ber. 8481.

TERMS OF SUBSCRIPTION OF THE TRIBUNE.

Order for mail subscription must be accompanied by remittance to cover.
Rates in Illinois [outside Chicago], Indiana, Iowa, Michigan, and Wisconsin:
Daily, without Sunday, one year, $5.00; six months, $2.50; three months, $1.25; two months, $1.00; one month, 50 cents.
Daily, with Sunday, one year, $12.50; six months, $6.25; three months, $3.15.
Sunday only, one year, $7.50; one month, $1.00.
Rates of subscription in postal zones 3 and 4 [measured from Chicago] outside of Illinois, Indiana, Iowa, Michigan, and Wisconsin:
Daily, without Sunday, one year, $7.50; one month, $1.00.
Daily and Sunday, one year, $15.00; one month, $2.00.
Rates of subscription in zones 5, 6, 7, and 8 [measured from Chicago], Canada, and Mexico:
Daily, without Sunday, per year, $12.00; one month, $1.50.
Sunday only, one year, $7.50; one month, $1.00.
Daily and Sunday, one year, $19.50; one month, $2.50.
Foreign: Daily Tribune only, $25.00 per year; with Sunday, $42.00 per year.
Give postoffice address in full, including county and state. Remit in express money order draft, or in registered letter at our risk to the Tribune company, publishers, Tribune Square, Chicago.
We cannot be responsible for currency sent thru the mail.
Persons wishing to take The Tribune by carrier may order it by postal card or telephone Superior 0100. When delivery is irregular make complaint.
All unsolicited manuscripts, articles, letters, and pictures sent to The Tribune are sent at the owner's risk, and the Tribune company expressly repudiates any liability or responsibility for their safe custody or return.
MEMBER OF THE ASSOCIATED PRESS.
The Associated Press is exclusively entitled to the use for publication of all news dispatches credited to it or not otherwise credited to this paper, and also to the local news published herein.

All rights of republication of special dispatches herein also are reserved.

Chicago Daily Tribune.
THE WORLDS GREATEST NEWSPAPER

MONDAY, NOVEMBER 3, 1941.

20,000 Visitors See Fort Sheridan Military Show—Dutch Princess Guest of Roosevelts

The 210th coast artillery, battery B, demonstrating the operation of the three-inch anti-aircraft gun at Fort Sheridan military show yesterday. More than 20,000 persons thronged the training center to see army demonstrations of modern weapons.
[TRIBUNE Photo.]
(Story on page 9.)

Miller Crabtree and his family, flooded from their own farm home near Fort Smith, Ark., by the Arkansas river, look out window of father's home and watch water creep up on them there.
[Associated Press Wirephoto.]
(Story on page 9.)

[TRIBUNE Photo.]
On the reviewing stand at Fort Sheridan show yesterday were Capt. E. A. Lofquist (left), and Col. F. C. Rogers.
(Story on page 9.)

[TRIBUNE Photo.]
Joseph Brandenberg, injured in auto accident on Skokie highway north of Dundee road, before he was taken to Highland Park hospital. Five others were injured in crash.
(Story on page 24.)

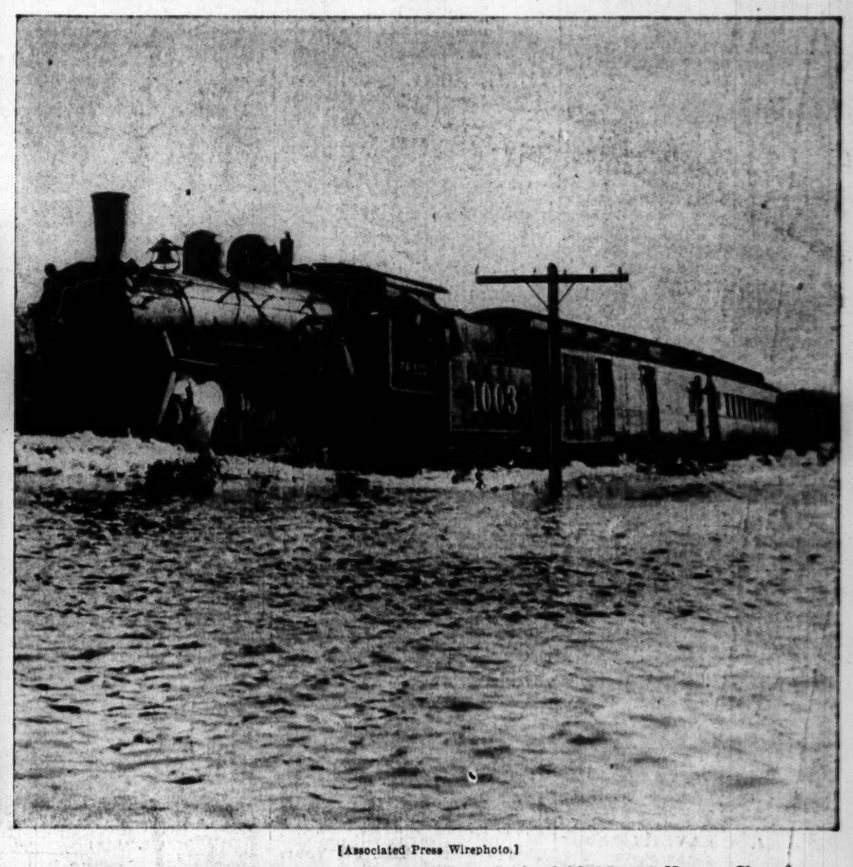

[Associated Press Wirephoto.]
A Frisco passenger train en route yesterday from Springfield, Mo., to Kansas City plows thru flood waters of the Osage river near Osceola, Mo.

Ray Smith (left) and Charles Jones with their air rifle in Centralia, Ill., hospital after 70 hours in locked freight car.
[Associated Press Wirephoto.]
(Story on page 24.)

George Mahon Jr., 2½, of Elbe, Wash., hugs Muggins, whose barking led rescuers to spot where George was lost.
[Associated Press Wirephoto.]
(Story on page 24.)

Beth Schuster, 6, presents bouquet to Crown Princess Juliana of the Netherlands outside Dutch Reformed church at Hyde Park, N. Y., yesterday, where princess worshiped with week-end hosts, President and Mrs. Roosevelt. Left to right, are: The Rev. L. A. Talman, the crown princess, the President, Thomas Qualters, Mrs. Roosevelt, and Prime Minister Mackenzie King of Canada.
[Associated Press Wirephoto.]
(Story on page 9.)